## MIDDLE-CLASS ANIMALS

## MARMADUKE

"Yes, operator, I'm sure it WAS the strangest voice you ever heard!"

## THE FAMILY CIRCUS

"Is it time to feed the goldfish yet?"

## GARDENING
hilda beastall

# Popular House Plant May Sprout Flowers

The most popular group of house plants for the casual indoor gardener or the apartment dweller is that made up of philodendrons.

Though the group is comprised of mainly foliage plants, the growth habits are variable and under certain conditions they will flower.

Philodendrons are members of the Araceae or Arum family, with the calla, caladium and dieffenbachia. Most are native to South American countries where they inhabit the warm jungles and are climbers.

However there is one, Philodendron selloum or P. bipinnatifidum, which makes a widely spreading plant without any height other than the 18-inch leaf stems topped with huge rhubarb-like leaves, smooth green.

These are deeply indented, resulting in segments resembling fingers. All the leaves grow directly from the soil without a central stem, so that the plant increases its growth sideways in a clump. It is one philodendron needing a large pot.

This liking for a restricted root area is common to the smaller leaved P. scandens which has smoothly green leaves, distinctly heart-shaped at the base. Sometimes listed as cordatum.

The plant is vine-like as indicated by "scandens" from which we get the English word scandent meaning climbing. Several forms of this climber are sold. Some have leaves up to 10 inches long, others are only three inches — and smaller in every way.

Few philos are listed in encyclopedia as having "split" leaves which leads us to believe that splitting is a variable condition, not a fixed inherited characteristic.

The plant most usually referred to as the split leaf was listed under P. pertusum, but now transferred to Monstera deliciosa.

This is a large climber liking a small pot. It makes a single thick stem producing aerial roots. Some may be cut off as the plants grow older, but the first lowest ones should be trained downwards to root into the soil.

Note how each new leaf emerges from a sheath formed on the stem of the previous leaf. You will see it there tightly furled as it grows to considerable size before finally breaking out into its well-known shape. It may be deeply spit or not split.

All philodendrons and the monsteras are easy house plants since they adapt to very warm or to cool room conditions or to bright light (but not direct sun) or considerable shade.

If you forget to water them, so much the better, for a while. Water thoroughly, but allow the soil to dry out, partially in between.

## PEANUTS

## BROOM-HILDA

## WIZARD OF ID

## APARTMENT 3-G

## B.C.

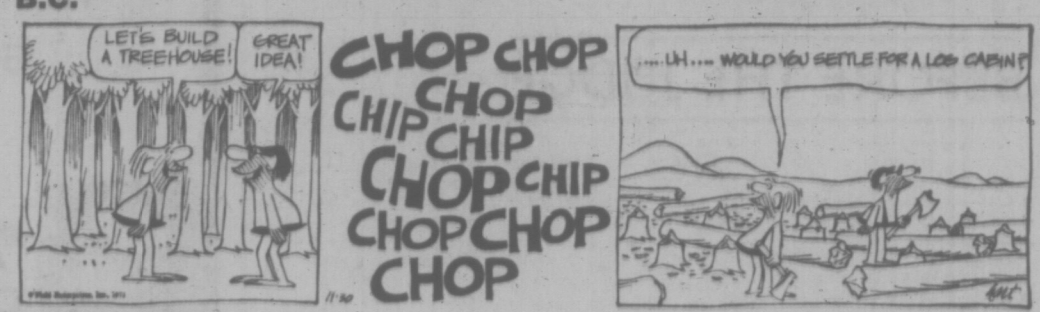


## EB AND FLO

## MISS PEACH

## SNOJOE

## NANCY

## MARK TRAIL

# CRYPTIC CROSSWORD

**ANSWERS TO MONDAY'S PUZZLE**

**ACROSS**
1 Hairdresers
7 Steam
8 Melee
9 Pea
10 Displayed
11 Repast
12 Strain
15 Historian
17 Ill
18 Slain
19 Sable
21 Seismolgist

**DOWN**
1 Hire-purchase
2 Due
3 Enmesh
4 Simpleton
5 Rally
6 Leading light
7 Sharp
10 Discounts
13 Agile
14 Fiasco
16 Scale
20 Boo

**CLUES**

**ACROSS**
1 In the part I starred as Rembrandt, perhaps (6)
4 Low sounds made by idlers (6)
9 Before emotional feelings produce forebodings (13)
10 Don't stay outside again (2-5)
11 A way to view what fishermen do (5)
12 The kind of insect to hold tight (5)
14 Restrict the normal development of a gimmick (5)
18 Unusally clean accoutrement at the tourney (5)
19 Contrary to advertisement lines (7)
21 Mind U.S.A trends are put right — or people may do this (13)
22 Guard southern way in (6)
23 Was misspelt in her cable (6)

**DOWN**
1 What the church may have to aim for (6)
2 Indication of a regular daily decline (3, 7, 3)
3 Used money to put an enclosure in the street (5)
5 Snare to spoil defence when put up (7)
6 They have hopes of reaching three figures (13)
7 Patient attendant, relatively speaking (6)
8 Part of a tempest or maelstrom (5)
13 More hygienic domestic help (7)
15 Securely fastens a hundred bulbs (6)
16 Father blushing — that's cut! (5)
17 A nurse showing sympathy (6)
20 It's unusual in Virginia to get a long prospect (5)

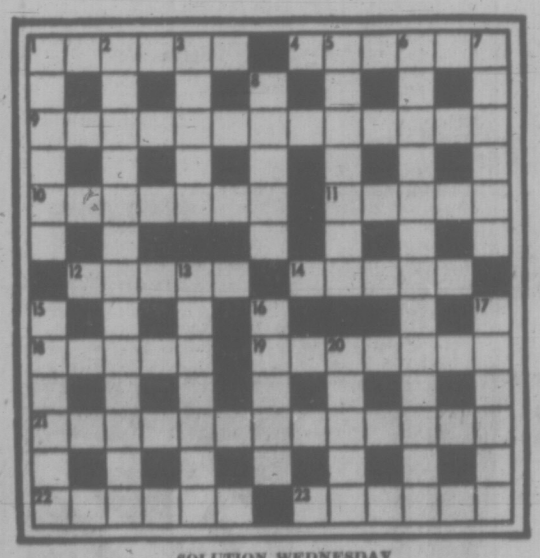

SOLUTION WEDNESDAY

# The Bridge Expert

By FRED KARPIN

When today's deal arose in a side event at the National Championships of 1971, the following bidding and play occurred at one of the tables. East-West vulnerable. West deals.

NORTH
♠ A J 6 4
♡ J 9 5
◇ A 5
♣ Q 10 6 5

WEST
♠ 10 8 7 5 3
♡ 2
◇ K 10 7 3
♣ A 9 3

EAST
♠ Q 9 2
♡ 8 7 4 3
◇ 6 4
♣ K J 7 4

SOUTH
♠ K
♡ A K Q 10 6
◇ Q J 9 8 2
♣ 8 2

The bidding:

| West | North | East | South |
|---|---|---|---|
| Pass | 1 ♣ | Pass | 1 ♡ |
| Pass | 1 ♠ | Pass | 2 ◇ |
| Pass | 2 ♡ | Pass | 3 NT |
| Pass | Pass | Pass | |

Opening lead: Five of ♠.

In retrospect, South would have had a better result had he elected to bid four hearts rather than three notrump. But, for some reason, he chose to bid three notrump.

Declarer won the opening lead with his singleton king of spades. All he had to do at this point to guarantee his contract was to lead the queen of diamonds and take the finesse against West's king. He would then have come home with two spade tricks, five hearts, and two diamonds. And even if the finesse lost, the defenders could do no better than to cash three club tricks.

However, at trick two, he chose to lead a diamond to dummy's ace, after which he returned a diamond to his queen. West took this trick with the king, and then paused for reflection.

Based on the bidding, and the play to date, West concluded that the club suit had to be attacked right now. And he did just that, but in a manner that only an expert would have thought of.

At trick four, West led the nine of clubs. This was covered by dummy's ten, and captured by East's jack. East then returned the club four to West's ace, after which West led his remaining club, the three.

Dummy's doubleton Q-6 was now entrapped by East's K-7. When play had ended, the defenders had taken four club tricks, plus the diamond king which they had made earlier.

Had West cashed the club ace on the initial club lead, and then continued with the club nine, all the defenders would have made would have been three club tricks. Or if, instead, he had led the club three on the first club lead, declarer, by playing the ten from dummy, would have forced East to win the trick with the jack. A club would then be returned to West's ace, and West would now play his nine of clubs. Dummy, with the Q-6 left (East possessing the K-7), would follow with the six — and the club suit would be "blocked." All the defenders could now make would be three club tricks.

# FUN WITH FIGURES

By J. A. H. HUNTER

It could be the moment of truth, but no worry for you. Each distinct letter stands for a particular but different digit. What exactly must GROG be?

B O B
B O B
N O

G R O G

(Answer tomorrow)

Yesterday's answer: John 17 years old.

Hunter answers all letters: ideas welcomed.

# Phone Link With China

TOKYO (AP) — Kokusai Denshin Denwa Co. of Japan said today it will begin relaying international telephone calls between China and Canada Wednesday at the request of the Canadian government.

KDD, Japan's international telephone and telegraph company, said it will use a shortwave radio circuit between Japan and China and an underseas cable or a communications satellite for relay of telephone calls between Japan and Canada.

Officials said Canada now operates one telegraph circuit between Montreal and Peking, but the two countries have no direct telephone line at present.

# Spy Hanged

CAIRO (AP) — An Egyptian holding West German citizenship was hanged Sunday almost two years after being sentenced to death by a military court for spying for Israel. Bahgat Youssef Hamdan, 49, was arrested in June, 1969, and charged with heading an espionage network directed by Israeli intelligence agents in West Germany.

WEATHER
Tonight, Cloud; Wednesday, Rain, Wind. Details Page 2

# Victoria Times

TODAY'S NEWS TODAY
Classified 386-2121
Telephone 382-3131

88th YEAR No. 145 ★ VICTORIA, B.C., TUESDAY, NOVEMBER 30, 1971 10 CENTS DAILY 20 CENTS SATURDAY

## RED FLAG ON MARS

MOSCOW (UPI) — The Soviet Union's unmanned Mars 2 probe has put a capsule bearing a Soviet pennant on the red planet and is now in orbit around Mars, the Tass news agency said today.

Tass said the five-ton probe, launched May 19, went into Mars orbit Saturday. Before entering orbit it ejected a capsule "which delivered to the surface of Mars a pennant with a depiction of the Soviet flag."

Scientific sources said both Mars 2 and Mars 3, launched a week later, carried equipment designed to soft-land and seek life on Mars.

## Trim Dollar, 10 Tell U.S.

ROME (UPI) — America's major trading allies today formally demanded devaluation of the U.S. dollar as part of any deal to end the world monetary crisis.

They rejected as "ridiculous" an American offer to remove the U.S. 10 per cent surtax on imports if other countries revalue their currencies upwards.

Washington's partners in the "Group of 10," the West's wealthiest countries, said they would co-operate in a general realignment of currencies only if America participates by devaluing the dollar.

### All ECM Members Unanimous

French Finance Minister Valery Giscard D'Estaing said the six members of the European Common Market were unanimous in demanding the United States join in any change in currency values.

In the past, Giscard said in a statement, all other major countries except one — an obvious reference to the Unitd States — had devalued or revalued according to need.

"These are the motives that have led us unanimously with the six and now within the 10 to demand that stabilization of parities involve all currencies without exception," he said.

'Until now, the international community has not received a reply on this point," he said, meaning that the United States has shown no willingness to participate in a currency realignment.

Continued rigidity on the part of the United States, represented at the "group of 10" finance ministers meeting today and Wednesday by U.S. Treasury Secretary John B. Connally, would make a compromise impossible, the others declared.

### Connally Must Give Way

The Common Market and Britain, meeting before the full-scale ministerial conference, agreed to discuss concrete figures only if Connally gave way on the U.S. dollar.

Through a joint spokesman, they also expressed surprise and disappointment" over the U.S. stand, which appeared to be even harder than before.

An opening U.S. position statement demanded currency action to help the dollar on the part of all members of the Organization of Economic Co-operation and Development, as well as the rich nations. This would involve such nations as Spain, Portugal and Turkey.

Canadian Finance Minister Edgar Benson said there was

Continued on Page 3

## Forest Firms Face Tough Standards

The provincial government has adopted a broad and complex set of pollution control standards for the forest products industry proposed by Pollution Control Director William Venables.

Venables submitted the suggested standards to the Pollution Control Board almost three months ago. Board chairman Valter Raudsepp announced today that with minor changes the report has now been accepted as policy.

It means that new companies entering the forest products field will have to meet the strictest of three levels of limits to air, water and land waste discharges before they will be issued an operating permit.

**AFFECTS NEW ONES**

Established companies will have to upgrade their pollution control programs to eventually meet the strictest of the three levels but the new policy standards do not set a time limit for this. Cases are to be considered individually.

Framing the new standards began with a public inquiry held at Vancouver in August of 1970 which examined what technical considerations would be necessary for the province's forest products industry to meet terms of the Pollution Control Act.

Two similar public enquiries have been announced for next spring which will ultimately result in specific pollution control standards for the mining industry and the chemical and petroleum industry.

In his report on the forest products industry, Venables said:

"It is expected that nearly all existing waste discharges are meeting, or soon will be meeting level C, and it is recommended that these discharges be upgraded to interim level B . . .

"Ultimately, it is recommended that where feasible within the limits of available technology, all existing discharges be upgraded by means of planned staged improvements to level A."

**TIMING INDIVIDUAL**

On the matter of timing, the Venables report said:

"The timing involved in upgrading existing discharges to meet recommended level B objectives, and subsequently level A objectives, will be determined on an individual basis, with due regard to the existing quality of the environment at each particular location."

The standards cover content of gas, liquid and solid emissions from such places as pulp mills' wood-burning power boilers, veneer and plywood plants.

An example of what the levels mean, in the specific case of sulphur dioxide in gas emissions from kraft pulp mills:

Level C sets a maximum of 300 parts per million, the level B limit is 250 ppm and level A, 200.

### CAROL SHEET INSIDE TODAY

**A special sheet with words to favorite Christmas carols can be found in today's Times on Pages 17 and 18.**

**Anyone wishing to obtain extra copies can contact the Times circulation department at 382-3131 or The Traders at 388-6264.**

—Bill Halkett photo

**MAXI-CAT BYLAW** in Esquimalt is moral victory for enemies of cat-fancier Frank Davis (above with friends) but practical win for Davis himself: he doesn't have to get rid of any of his 17 pets despite limit of five per house. That's Li'l Bittums at lower left.

## New Rule a Sad Tale For Lovers of Cats

By DOUG MacRAE, Times Staff

Esquimalt council is moving to limit the number of cats a householder may keep, but they won't hurt the target of the whole exercise—81-year-old Frank Davis.

The Esquimalt planning, zoning and housing committee voted Monday night to establish a maximum of five cats per house.

The committee voted unanimously to recommend to council at its next meeting that the animal control bylaw be amended to include the five-cat limit.

No opposition is expected from other members of council.

The amendment was prompted by complaints last June from a neighbor that Davis, a retired farmer who lives in a bungalow at 612 Dominion, had a menagerie of 25 cats.

"Ha! They're even wrong there," Davis said today. "I've only got 17."

Under the new law, citizens with more than five cats will be permitted to keep them, but will be expected to let their cat populations dwindle naturally through death or desertion.

Penalty for violation of the bylaw will be a maximum fine of $50.

Davis claimed only one neighbor is against his hobby. He said two others have already volunteered to tell the municipality they are each owners of five of the cats in the Davis home, and that Davis is just letting the animals visit him for a while.

"Ask the SPCA," Davis said. "They'll tell you my cats are the best-fed around here."

He said the SPCA had offered to find homes for his cats' kittens. There are frequent arrivals around his place.

Except for a grey six-month-old cat, all his pets are full-grown and healthy-looking.

"Take Tinkerbelle there," Davis said, indicating a huge black female perched on a coffee table

"She got hit by a car. Broke her pelvis. Found her all covered with manure.

"Washed her off. Couldn't move her hindquarters. Fed her baby aspirin crushed in milk. Didn't eat for 10 days. Had enough meat on her to last through that time."

Tinkerbelle leapt from the table to the top of the color television set.

"Ha! Look at that. Exercised her. She can run and fight and you-know-what with the best of 'em now."

The Davis house is clean and tidy, except for containers of cat food and kitty litter all over the place.

"Housekeeper comes in regularly. Keeps things in order. Bachelor needs a woman like that. She doesn't mind. Likes cats."

Davis said he knew the bylaw was coming, and feels it is justified from the point of view of residents who don't like cats

He promises not to let any more cats move in with him, but is pleased he won't have to evict any.

"See that one," indicating the kitten. "Li'l Bittums. I've got names for all of 'em. They look happy, don't they?"

"There'll be no desertion here. There'll be death, of course. Happens to everybody, doesn't it?"

## 7 Die in Snowstorm Sweeping East Canada

By The Canadian Press

The first major snowstorm of the season raged out of the United States midwest Monday and cut a swath across Ontario, Quebec and the Maritimes, leaving at least seven persons dead in its wake early today.

The low pressure system, generated in Missouri, moved across the eastern half of the continent on a wide front ranging from North Bay, Ont., in the north to Cleveland, Ohio, in the south.

The storm, which left from one to six inches of snow in most of southern Ontario and Quebec was centred off the coast of Maine at mid-morning today.

In the northern United States, most of the precipitation came in the form of rain or sleet. But in Ontario, Quebec and New Brunswick it was snow—and plenty of it.

Toronto got four inches and Montreal a similar amount whipped by winds gusting to 50 miles an hour. Peterborough, in eastern Ontario, got 8.6 inches, while in northern New Brunswick the fall ranged from eight to 10 inches.

All of those killed lost their lives in traffic accidents—three in Quebec and four in Ontario.

In Fredericton the weather office said the first major snowstorm of the winter was moving across New Brunswick creating poor driving conditions and forcing cancellation of classes in some northern areas.

Northern New Brunswick was expected to bear the brunt of the storm. Afternoon classes in the Campbellton area were cancelled and bus drivers were called in early to take home students who attended morning sessions.

Almost four inches of snow fell in Saint John this morning before changing to rain. Several Air Canada flights were cancelled.

### INDEX


| | Page |
|---|---|
| Births, Deaths | 25 |
| Classified | 25-31 |
| Comics | 24 |
| Duncan, Cowichan | 21 |
| Entertainment | 19 |
| Family Section | 14-16 |
| Finance | 6, 7 |
| Prairie News | 23 |
| Sports | 8, 9 |
| TV, Radio | 26 |


## India Issues Ultimatum On Troops

NEW DELHI (CP) — Prime Minister Indira Gandhi of India demanded today the withdrawal of Pakistani troops from East Pakistan, saying their presence "is a threat to our security."

With Indian and Pakistani troops fighting along the borders of East Pakistan, Mrs. Gandhi told Parliament in New Delhi that a Pakistani withdrawal was the only way to peace and indicated India would continue to send troops across the border.

"We cannot allow annihilation of people next door," she said "and this must be clearly understood by the world."

"It is not in our national interest to let an entire population be annihilated. It is a threat to our freedom and security."

While saying that the withdrawal of Pakistani troops from East Pakistan would be a gesture of peace by the Pakistan government, Mrs. Gandhi warned that there was no magic solution to the crisis.

**OPPOSE UN INTERVENTION**

The next month will be crucial and difficult for the people of East Pakistan, she said, and the entire Indian nation has therefore to remain united.

For the second time in three days, Mrs. Gandhi opposed any intervention by the UN Security Council. Pakistan has asked the United Nations to station observers on East Pakistan's borders.

"This is an attempt to confuse the realities of the situation," she said. "Those who are moving in this direction cannot but be suspect in the eyes of the Indian people."

Mrs. Gandhi assured the Mukti Bahini — the East Pakistan independence fighters — of India's best wishes and support. She said the East Pakistan guerrillas were making progress despite an unequal fight.

**FIGHTING SPREADS**

The Pakistani command in East Pakistan accused the Indian army of widening the fighting along the border and said battles were continuing in at least two sectors.

A command spokesman said Monday night in Dacca, capital of East Pakistan, that while the situation was not deteriorating, the fighting was broadening gradually as he Indians opened new fronts and brought in more men.

A Pakistan report released today states that their forces have killed 2,000 and wounded 4,000 Indian troops in the last week.

New Delhi defence officials put their casualties in the past week at 210 troops and 745 civilians killed in border shootings and shellings.

Pakistan hinted that should the fighting continue for long, they will have to "order our troops on the offensive."

In Washington, President Nixon sent notes to India, Pakistan and Soviet Union asking for a cease-fire and a withdrawal of troops from critical areas.

The Pakistani government announced that President Agha Mohammed Yahya Khan has asked UN Secretary-General U Thant to post UN observers on the Pakistani side of East Pakistan's border to report any frontier violations by India. Yahya's message also drew attention to the rapidly deteriorating situation on the subcontinent.

In New York, Thant was expected to have consultations with members of the Security Council at Yahya's request.

Diplomatic sources said Thant would concentrate on

Continued on Page 2

### SWIMMING ACCIDENT AT NEW CITY POOL

A young girl was taken to St. Joseph's Hospital this afternoon after a swimming mishap at the new Crystal Pool.

Hospital authorities would only say "we are still working on her." A lifeguard on the scene said "her pulse was pretty weak" when she was taken by ambulance from the pool.

The girl's name was not available.

## Hussein Next Say Assassins

CAIRO (CP) — King Hussein of Jordan and his family are under sentence of death from the assassins who killed his prime minister Sunday, it was reported today.

The Cairo newspaper Al Akhbar said that the Black September organization, to which the assassins belonged, has sworn to kill the entire Jordanian royal family and the army commander, Gen. Habes el Majali, to avenge the Palestinian Arabs killed in clashes with the Jordanian army in September, 1970.

Egyptian officials who have questioned four men accused of killing Premier Wasfi Tell say they have admitted flying to Pakistan earlier as an execution squad to try to kill Hussein's brother, Crown Prince Hassan, but failed because of tight security precautions.

Cairo police, who have completed their questioning of the four, revealed they are looking for a fifth man.

The man, so far unnamed by police, is known to have visited the other four shortly before the assassination was carried out at the Sheraton Hotel.

Al Akhbar said the four would be tried before a supreme state security court, and informed sources said the trial could be expected shortly. The four are being held under close guard.

The prosecution announced that the four would be charged with premeditated murder — a charge carrying the death penalty — as well as illegal possession of firearms and ammunition.

Hassan Omar, who has been handling the interrogation, named 27-year-old Ezzat Ahmed Rabbah — a Haifa-born Palestinian student at Beirut's American University — as the leader of the assassination. Rabbah told police he had carried out 13 commando operations inside Israel and that several members of his family were crushed by a Jordanian tank.

The other Palestinians arrested for the killings are Munzer Khalifa, Ziad Bassam Badran and Gawad Khalil Bughdadi.

The authoritative newspaper Al Ahram quoted Khalifa, 28, as saying he drank "nearly a cupful" of Tell's blood as the Jordanian, hit four times, lay dying.

## Kidnapper Rose Gets Life Sentence

MONTREAL (CP) — Paul Rose, 28, was sentenced today to life imprisonment for the kidnapping in October, 1970, of Pierre Laporte, the late Quebec labor minister.

The kidnapping sentence is to be served concurrent with the life sentence already imposed on Rose for the murder of Mr. Laporte.

Rose, back in the courtroom to hear the sentence, said "I am only a Quebecer who stood up and continue to do so."

Mr. Justice Fernand Legault of Court of Queen's Bench said Rose displayed "no regrets or repentance" during the trial. There was also "no sign of humanity in the kidnapping itself."

The case went to the 12-man jury last Friday without a summation from Rose, who was defending himself. He had been barred from the courtroom for more than a week for continual outbursts and failure to rise when Mr. Justice Legault entered the chamber.

He listened to trial proceedings over a loudspeaker in the hall outside the courtroom.

Mr. Justice Legault said Rose would not be permitted back until he stated in writing that he was ready to accept the court's authority and to conform to courtroom standards of behavior.

Jean-Serge Masse, legal adviser to Rose, said after his conviction Friday that an appeal would be launched "as soon as possible."

### NEWS BRIEFS

#### New Thrust

**SAIGON (AP) — About 300 South Vietnamese paratroops made a new thrust 20 miles inside eastern Cambodia today, landing by helicopter about four miles southeast of Dam Be.**

#### Peru Shaken

**LIMA (Reuter) — A strong earthquake shook a 500-mile strip of the Peruvian coast Monday, but caused little damage and no injuries were reported.**

## RAPID RISE IN GNP

OTTAWA (CP) — The country's economy expanded rapidly in the third quarter of 1971, with gross national product in July, August and September running at an annual rate of $93.7 billion, Statistics Canada reported today.

This was a 2.3-per-cent expansion over the three previous months and a gain of more than 10.2 per cent over a year earlier. But while it helped narrow the gap between Canada's potential and what it actually is producing, the third-quarter increase was slightly less than a big gain made in April, May and June.

The statistics bureau said substantial gains were made in the first nine months of 1971, and there was a sharp pickup in the industrial sector.

This meant more output and more jobs, but the gain was not sufficient to make a significant reduction in unemployment.

# OVERNIGHT ENTRIES

## AT BAY MEADOWS

**FIRST RACE** — Claiming, $2,500, two-year-old fillies, six furlongs:

So She Bids 113
Steal the Show 113
Vincella 113
Rickeys Princess 108
Barbs Babe 113
Miss Cherry Pie 108
First Burst 113
x-Effronitery 108
x-Classic Cay 108
Glorias Lyte 113
Joanie Pie 113
Victory Obtained 113
Judges Glory 113
x-King's Barseem 111
x-Lady Ruth S. 108
Jans Sharon 113

**SECOND RACE** — Claiming, $2,500, three-year-olds and up, fillies and mares, six furlongs:

x-Such As Steel 107
Cidon Alys 112
Pretty Una 112
Mythical Mate 112
Ma Money 112
Morning Rain 120
x-Tatty SD 112
Nice Gesture 112
Mahina 115
Monton Rougue 112
Lady Consistency 112
Now Final 117
Ann Kay 112
Uno Momento 112
Katie Pinto 110
Swiffy Lorry 110

**THIRD RACE** — Claiming, $2,200, three and four-year-olds maiden colts and geldings, six furlongs:

x-Exorbitant Lee 113
Jungle Fire 118
Journal Entry 114
Our Son David 118
Red Saint 114
Cypress Shore 116
Straightcourse 118
Nahawee 116
Mister Khordene 111
Tentevy 116
Benmost 118
Raise the Wind 116
Sir Clyde 118
Lucky Brutus 114
Morry M. 118
Cestare 116

**FOURTH RACE** — Allowance, $3,500, maiden two-year-old fillies, six furlongs:

Colorado Queen 117
Erin Maid 112
Salal 112
Hello Scoundrel 107
By Gummo 117
Flower Hill 117
x-Stop Teasing 112
Gallant Lin 117
Queen Eileen 112
Just a Whisper 117
Icks Dancer 117
Eternal Problem 112
Sweetest of All 117
Dumptys Dream 117
La Loom 117
Excess Return 117

**FIFTH RACE** — Claiming, $3,500, three-year-olds, six furlongs:

Hast Dream 112
B.D. Ball 112
Pasare 112
Baghdad Express 112
Fleet Tune 112
Run for Your Money 107
Juryman 112
Gay Time 112
Judge Me Fancy 114
x-Mr. Triton 112
x-Effective 107
Two Ton Banker 112
Right Rocket 112
Apostolos 112

**SIXTH RACE** — Claiming, $5,500, three-year-olds and up fillies and mares, six furlongs:

Win For Me Only 112
Ma Petite Juliet 112
Lady With a Bonnet 112
My Diamond 110
Very Decidedly 115
x-Orbitta 107
Fill Fly 112

**SEVENTH RACE** — Claiming, $4,500, two-year-old fillies, six furlongs:

Tanaya 114
Lacey Jill 112
Bordeaux 114
Kates Will 111
Stims Ruler 117
Fantastic Run 111
My Debutante 114
Scoundrels Captive 109
x-Mala Sue 108
Auntie Frame 114
Beloved Pick 112
Miss Galado 114
Bou-matic 111
That's Show Biz 114
Call Her Fleet 117

**EIGHTH RACE** — Allowance, $8,000, three years and up, 6 furlongs:

List Price 120
Count Clarion 110
Vested Power 109
Bouncing Kim 117
Swift Gold 120
x-Antrim Lad 105
Tenino Ville 118
Rullah Pols 112

**NINTH RACE** — Claiming, $3,200, three-year-olds, mile and one-sixteenth:

x-Coconut Bar 107
Wildside 117
Exchequer 115
Available Miss 112
a-Rosie George 112
Davids Ruler 112
Decourcy Graham 112
b-Last Secret 112
x-Bally Rock 107
Auntmarguerite 109
Jupiter Sierra 112
A Todo Dar 112
Court Calendar 120
King Sar 120
a-Triple Beau 112
b-Here Comes Cookie 109
a-Williams entry
b-Greenman entry

**Substitute Race** — Claiming, $2,200, three years and up, 6 furlongs:

Glitter Lock 118
x-Appeasement 107
Spanner 120
Dress Note 112
x-Sir Rage 108
Joe Who 113
Speedy Captain 112
Olympia Brel 112
Roaring Rapids 107
x-Meistersinger 107
Bubblehead 113
Rancho Rep 110
April Fool Rogue 117
Choice Lad 115
Maggie Sez 113
Eleven Below 112

x-Apprentice allowance.

# Carpenters' Union Talks

The Victoria local of the United Brotherhood of Carpenters will meet at 7:30 tonight in the Union Centre to approve or reject proposals the union is making in forthcoming negotiations with contractors.

Other locals of the union in other parts of B.C. are also meeting this evening. The Victoria Local has about 750 of the province's 8,000 construction carpenters.

The Provincial Council of Carpenters has approved proposals calling for an increase of 15 per cent in each of two years, calculated from a combination of wages, fringe benefits and a shorter work week. The suggested drop in working hours is to 35 a week from 37½.


HONDA Z50
WINTER
DISCOUNT
3388 Douglas 385-8888
PEARSON



Tonight...

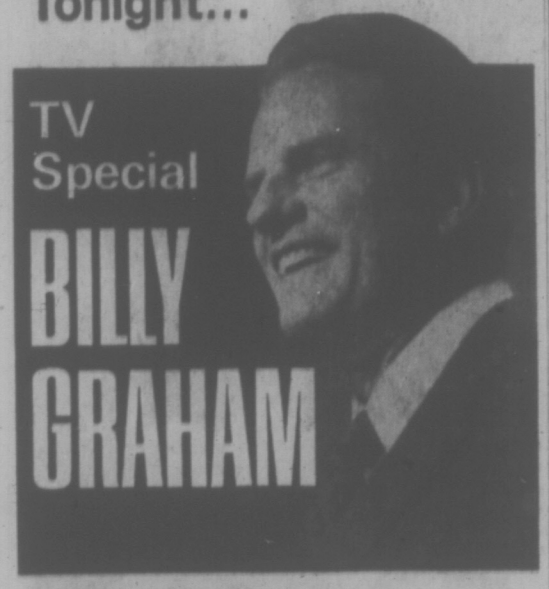


GREATER SOUTHWEST CRUSADE

TEXAS STADIUM

Special guests:
Johnny Cash • June Carter

CUFF BARROWS GEO. BEVERLY SHEA TEDD SMITH DON HUSTAD

Cliff Barrows and the 5000 voice crusade choir, Geo. Beverly Shea, Gospel singer—Tedd Smith, crusade pianist—Don Hustad, organist.

SUBJECT:
"THE SECOND CHANCE"
9:30 P.M. KVOS-TV ch 12
Read Billy Graham's new book "The Jesus Generation" now available at bookstores



# EATON'S WAREHOUSE STORE

THERE'S MORE FOR YOU DOWNTOWN

# Budget Saving Gifts

**1 Hour Parking**
At No Cost to You
Next Door in
Civic Parking Garage

**It Pays to Shop Eaton's Warehouse Sale**
We use our buying power to bring you transit claims, discontinued lines, older models, seconds, demonstrators and new merchandise. And YOU gain the savings plus Eaton's "Goods Satisfactory or Your Money Refunded" Guarantee.

**Personal Shopping Only**
Please Arrange for Cartage Company of Your Choice

**Door-Opening Special**
On Sale Wednesday Only, 9 a.m. to 10 a.m. if Quantities Last

**Goose Neck Study Lamps**
Reg. 3.39 — Limit of one per customer. Bullet-type shade, metal base. Door Opening Special, each **2.99**

## LAMPS

**Swag Lamps** — Approx. 12' size, with goldtone cord and chain. Each **17.95**

**Gift Lamps** — A wide variety of styles and colours, all complete with shades. Great gift idea for the home that's easy on your Christmas budget.

**GROUP 1 — Table Lamps.** Each **9.95**
**GROUP 2 — Table Lamps.** Each **12.95**
**GROUP 3 — Trilight and Table Lamps.** Each **15.95** to **18.95**
**GROUP 4 — Boudoir Lamps.** Each **5.49**

## BEDDING SPECIALS

**Continental Bed Units** — Factory clearance of fabrics makes these mis-matched units a terrific value in bedding.

**231 Coil Mis-Matched Unit** — With legs. Scroll quilted mattress with heavy duty sisal padding.
3/3 size, each **49.95**
4/6 size, each **62.95**

**812 Coil Mis-Matched Unit** — With legs. Scroll quilt mattress, sisal padding, wire edge construction.
3/3 size, each **64.95**
4/6 size, each **79.95**

**231 Coil Mattress** — as above.
3/3 size, each **38.95**
4/6 size, each **42.95**

**812 Coil Mattress** — As above.
3/3 size, each **42.95**
4/6 size, each **49.95**

**Special by Sealy**

**812 Coil Mattress** — With matching box spring. Full sisal with extra layer over the "vital third". Flange construction, deep-quilted surface. 3/3 or 4/6. Unit **89.95**

**510 Coil Mattress** — With matching box spring, full sisal padding. Multi-needle quilting to Sealy foam. Pre-built borders. Turning handles and vents. 3/3 or 4/6. Unit **99.95**

## OCCASIONAL TABLES

**Lamp Tables and Coffee Tables**

A specially priced grouping that includes Colonials, French Provincial designs, Mediterranean, Spanish and modern styles.

**Group I:**

**Heavy Colonial Furniture** in maple finish. Choice of 48" oval coffee table, 48"x24" rectangular coffee table, double-tier lamp table or step table. Each **54.95**

**Group II:**

**Spanish Tables** . . . textured oak arborite tops. Choose from 48" coffee tables, hexagonal commode or end tables. Each **54.95**

**Black Vinyl Topped Tables** — Luxury quality end and coffee tables in a textured oak finish. Each **74.95**

**Group III:**

**French Provincial Tables** have arborite tops, fruitwood finish. 54" coffee table, end table or round table. Each **29.95**

**Fruitwood Finished French Provincial Table**
Choice of end table or step table. Each **39.95**
48" Coffee Table — Each **44.95**
Lamp Table, with drawer — Each **46.95**

**Group IV:**

**Mediterranean Style Tables** in walnut finish, includes 54" coffee table, end table or commode, all with turned legs. Each **54.95**

**Italian Provincial Tables** — With textured arborite tops in walnut finish. Choice of coffee table, end table, round lamp table. Each **29.95**

**Group V:**

**Modern Occasional Tables** — with walnut finished Arborite tops. Coffee table with shelf, step or end table. Each **19.95**
Corner table to match. Each **21.95**

**Modern 3-Piece Set:** includes coffee table and two end tables, all with walnut finished Arborite tops. 3-pc. set **28.95**

## BAR STOOLS

Wrought iron construction in assorted colours. Timely specials on rec-room accessories:

32" swivel seat with back. Each **16.95**
24" Swivel seat with back. Each **15.95**
24" Swivel seat with back. Each **14.95**
32" solid seat style. Each **9.95**
28" solid seat style. Each **8.95**
24" solid seat style. Each **7.95**

Here's a Sample of a Special Purchase!

# TOYS

We made a special purchase of a wholesaler's complete stock of toys . . . hundreds of toys, some you've seen advertised on TV, many are children's time-honoured favourites . . . and all of them are priced for REALLY TIMELY SAVINGS . . . be a smart Santa and shop early for best choice, quantities are limited.

**Ants In The Pants Game.** 18 only. Each **2.49**
**Bagatelle.** A test of skill. Each **25¢**
**Darts.** Packaged 3 per pkt. Pkt. **29¢**
**Regulation Dart Board.** 10 only. Each **9.99**
**Pick-Up Sticks.** Each **15¢**
**"Phoney Baloney".** Each **99¢**
**Spirograph Refills.** Each **49¢**
**Spirograph.** Limited Quantity. Set **2.49**
**Play Doh Coin Maker.** Each **99¢**
**Puppets.** Each **49¢**
**"Marvel" the Mustang.** 6 only. Each **7.50**
**Radio Tot Wagons.** 3 only. Each **3.50**
**Radio Flyer Wagons.** 3 only. Each **10.99**
**Hot Shot Hockey** (plastic stick and puck). Each **49¢**

and lots MORE! . . . items such as kitchen sets, pianos, jewellery sets, paint sets, squeeze toys, multi-fit, farm sets, pull toys, spring horses, steam engines, friction and battery operated toys, tool kits, cars, trucks, Lego sets and accessories, paint-by-number sets, frames for paint-by-number sets, baseball bats, "magic" puzzles.

Shop Wednesday to Saturday
. . . while quantities last
YOU'LL MAKE A REAL SAVING!

## Give a Gift of Television

**26-inch Colour TV**
Viking's console model in walnut finished cabinet. Features include preset automatic fine tuning control, automatic tint control for fine colour fidelity. A handsome set for your living room. Each **578.88**

**20-inch Portable**
Or add the convenience of an extra set to your children's room, the den, rec room or family room. Save on this black and white portable that comes in a smart new cabinet design. With preset fine tuning, UHF/VHF tuners. Each **178.88**

## RANGES

**Beatty Deluxe 30" Range**
Features lighted back panel, wood trim finish, 2 regular elements and 2 large plug-in elements. Removable oven door and sides for easy cleaning. White. Each **248.88**
Harvest Gold **10.00 extra.**

**20½" Gas Range**
Can be used on city or propane gas. Sized right for the cottage or apartment features 4 burners, oven and broiler. Each **169.88**

**24" Beatty Electric Range**
Features automatic clock controlled oven with removeable "Picture Window" oven door. Removeable side racks for easy cleaning. White. Each **208.88**
Harvest Gold, **10.00 extra**

**30" Beatty Electric**
Features continuous-cleaning oven, picture window, removable oven door. White only. Each **268.88**

## WASHERS and DRYERS

**Beatty Automatic Washer**
3-cycle washer includes Perma-press cycle for synthetic fabrics, water temperature selection and water temperature control. Each **278.88**

**Matching Dryer.**
Electric dryer with heat selection, wash and wear cycle plus 4-program selection. Each **168.88**

**Beatty Automatic Washer**
Two-speed selection in all cycles, including wash and wear cycle. Hydro flow lint filter. White. Each **308.88**
Gold — **10.00 extra**

**Matching Dryer**
Electric drying with Perma press cycle infinite heat control and Program drying. White. Each **188.88**
Gold — **10.00 extra**

**Viking 3-Speed Washer**
18 lb. capacity, full flow lint filter, bleach dispenser. Perma-press, regular or Cold water cycle. Programmed for all fabrics. Lighted console. Each **339.88**

**Matching Electric Dryer**
Timed and electronically controlled programs. Porcelain top, lighted console. Each **224.88**

**Beatty Spin Dry Washer**
Handles 7-lb. load. Wash and rinse cycles may be done at same time. Filter flow removes lint from wash water. Avocado or Harvest Gold. Each **208.88**

## REFRIGERATORS, FREEZERS

**Beatty 15 cu. ft. Refrigerator**
Frost-free model with adjustable shelves, twin porcelain crispers, woodgrain finished handles. Each **368.88**
Avocado or Harvest Gold **10.00 extra.**

**18 cu. ft. Freezer**
Chest type, 630-lb. capacity with steel liner. Acrylic enamel finish. 3 baskets, 2 dividers, lid light and lock. Each **218.88**

**23 cu. ft. Freezer**
805-lb. capacity, constructed for years of service with steel liner. Acrylic enamel finish. 3 baskets, 2 dividers, lid light and lock plus operating light. Each **238.88**

**Beatty 15 cu. ft. Freezer**
525-lb. capacity . . . as above, with 1 basket and 1 divider. Each **208.88**

**Beatty 10 cu. ft. Refrigerator**
Dial defrost model with large frozen-food storage compartment. Roomy dairy bar door. White. Each **218.88**
Avocado, coppertone or harvest gold. **10.00 extra.**

**Beatty 13.2 cu. ft. Refrigerator**
Deluxe frost-free model with chrome door trim and woodgrain handles. Twin porcelain crisper, porcelain meat keeper and three-temperature butter conditioner. White. Right or left hand door. Each **368.88**
Avocado or Harvest Gold **10.00 extra.**

**Beatty 13.2 cu. ft. Refrigerator**
Frost-free model with twin porcelain crisper and adjustable shelves. White. Each **338.88**
Avocado or Harvest Gold **10.00 extra.**

**Beatty 13 cu. ft. Refrigerator**
Dial defrost model with large frozen food storage. Porcelain vegetable crisper . . . only 28" wide. White. Each **248.88**
Avocado or harvest gold. **10.00 extra.**

*Gift Your Home with New Comfort and Beauty for the Holiday Season*

## LIVING ROOM SUITES

**2-Pce. Chesterfield** — Contemporary design. High back, Lawton arm, semi-detached cushions of pin core foam rubber, full skirt. Tynan "Kant-Sag" spring construction with 10-year guarantee. Includes arm caps. 2-Pce. Suite **399.99**

**2-Pce. Chesterfield** — Traditional design. Deep tufted button back, Lawton arm. Dacron over-foam seat cushions, Shepherd castors. Spring green over goldtone cover. 2-Pce. Suite **399.99**

**2-Pce. Chesterfield** — Spanish design. With walnut showwood, wrap-around cushion of Dacron over-foam, button back. Moss green cover of crushed velvet. Shepherd castors. 2-Pce. Suite **319.99**

**2-Pce. Chesterfield** — Modern, high-arm design. Shepherd castors. Solid seat and back of foam rubber. New Herculeon fibre cover in stripes of brown and beige. 2-Pce. Suite **284.95**

**2-Pce. Chesterfield** — Modern design, With 3-cushion moulded back, pillow form cushion, Herculeon fibre cover in rust. Walnut finished wood arm protectors. 2-Pce. Suite **259.99**

**2-Pce. Chesterfield** — High style, 80" long, semi-detached cushion back, self decked, bolster arm cushion. 3 only, one in crushed velvet white and goldtone . . . 2 in Herculeon, choice of rust stripes or green stripes. All with Shepherd castors. 2-Pce. Suite **399.99**

**2-Pce. Chesterfield** — French Provincial design, with walnut showwood, button-tufted back, "T" shape cushions. Designed by Braemore with goldtone nylon matelasse cover. 2-Pce. Suite **389.95**

**2-Pce. Chesterfield** — Italian Provincial design, walnut showwood, semi-detached back cushions, foam rubber seat cushions. 4-seater sofa. Covered in green matelasse. 2-Pce. Suite **369.99**

**2-Pce. Chesterfield** — Modern design, tub style sofa and chair with button back and cushions, foam seat, Herculeon covers in tangerine or moss. 2-Pce. Suite **229.99**

**2-Pce. Chesterfield** — Modern design, high back style with walnut finish wood arm protectors. Covered in green nylon tweed. 2-Pce. Suite **169.99**

**Love Seats** — Variety of covers in a choice of decorator colours. Includes matelasse, colonial prints, cottons. Each **89.95** to **119.95**

## DINETTE SUITES

**5-Pce. Suite** — Spanish style, with oak-finished Arborite table top. Table measures 36"x48", opens to 48" with four high-back chairs in red and black vinyl. Wrought iron frames. 5-Pce. Suite **119.95**

**5-Pce. Suite** — 36"x48" oval table opens to 60". Marble finished Arborite top, four swivel chairs covered in reinforced blue vinyl. 5-Pce. Suite **179.95**

**5-Pce. Suite** — 30"x36" table opens to 48", four chairs covered with reinforced vinyl. Table has walnut finish Arborite top with bronzetone legs. 5-Pce. Suite **74.95**

**As Above,** with range style table 36"x48" opening to 72", with 6 chairs. 7-Pce. Suite **119.95**

**3-Pce. Suite** — Oval table is 30"x40", Spanish oak finished Arborite top. Chairs in choice of red and black or olive and white. 3-Pce. Suite **74.95**

**5-Pce. Suite** — Economy priced white, choice of chromium-plate with white Arborite table and 4 black and white chairs . . . or bronzetone with walnut Arborite top and 4 beige and brown chairs. 5-Pce. Suite **46.99**

## BEDROOM SUITES

**One Low Price on 3-Piece Bedroom Suites**
3 styles to choose from — factory clear-out so quantities are limited — shop early!

**Group 1. 3-Pce. French Provincial Style:** 60" triple dresser and mirror, 4-drawer chest and panel bed. Interlock drawers, centre guides, antique brass handles. Brushed white finish.

**Group 2. 3-Pce. Spanish Design:** 65" triple dresser and mirror, oak veneer top, antique-style brass handles, dovetail sides, 4-drawer chest and panel headboard bed.

**Group 3. 3-Pce. Modern Style:** includes 60" triple dresser, 5-drawer chest and panel headboard, Walnut veneer centre guide, dove-tail sides, wood handles, tilting mirror. Special Purchase Price, 3-Pce. Suite **239.95**

**Economy Priced Bedroom Suite:** Consists of double dresser and mirror, 4-drawer chest and radio headboard bed. 3-Pce. Suite **149.99**

**3-Pce. Bedroom Suite** — Spanish design includes 66" triple dresser and mirror, 5 drawer chest and 5 ft. panel headboard bed. Dovetail drawers, brass handles. 3-Pce. Suite **359.99**

WEATHER
Tonight, Cloud; Wednesday, Rain, Wind. Details Page 2

# Victoria Times

TODAY'S NEWS TODAY
Classified 386-2121
Telephone 382-3131

88th YEAR No. 145 ★★

VICTORIA, B.C., TUESDAY, NOVEMBER 30, 1971

10 CENTS DAILY 20 CENTS SATURDAY

## RED FLAG ON MARS

MOSCOW (UPI) — The Soviet Union's unmanned Mars 2 probe has put a capsule bearing a Soviet pennant on the red planet and is now in orbit around Mars, the Tass news agency said today.

Tass said the five-ton probe, launched May 19, went into Mars orbit Saturday. Before entering orbit it ejected a capsule "which delivered to the surface of Mars a pennant with a depiction of the Soviet flag."

Scientific sources said both Mars 2 and Mars 3, launched a week later, carried equipment designed to soft-land and seek life on Mars.

## Trim Dollar, 10 Tell U.S.

ROME (UPI) — America's major trading allies today formally demanded devaluation of the U.S. dollar as part of any deal to end the world monetary crisis.

They rejected as "ridiculous" an American offer to remove the U.S. 10 per cent surtax on imports if other countries revalue their currencies upwards.

Washington's partners in the "Group of 10," the West's wealthiest countries, said they would co-operate in a general realignment of currencies only if America participates by devaluing the dollar.

### All ECM Members Unanimous

French Finance Minister Valery Giscard D'Estaing said the six members of the European Common Market were unanimous in demanding the United States join in any change in currency values.

In the past, Giscard said in a statement, all other major countries except one — an obvious reference to the Unitd States — had devalued or revalued according to need.

"These are the motives that have led us unanimously with the six and now within the 10 to demand that stabilization of parities involve all currencies without exception," he said.

'Until now, the international community has not received a reply on this point," he said, meaning that the United States has shown no willingness to participate in a currency realignment.

Continued rigidity on the part of the United States, represented at the "group of 10" finance ministers meeting today and Wednesday by U.S. Treasury Secretary John B. Connally, would make a compromise impossible, the others declared.

### Connally Must Give Way

The Common Market and Britain, meeting before the full-scale ministerial conference, agreed to discuss concrete figures only if Connally gave way on the U.S. dollar.

Through a joint spokesman, they also expressed surprise and disappointment" over the U.S. stand, which appeared to be even harder than before.

An opening U.S. position statement demanded currency action to help the dollar on the part of all members of the Organization of Economic Co-operation and Development, as well as the rich nations. This would involve such nations as Spain, Portugal and Turkey.

Canadian Financè Minister Edgar Benson said there was

Continued on Page 3

## Forest Firms Face Tough Standards

The provincial government has adopted a broad and complex set of pollution control standards for the forest products industry proposed by Pollution Control Director William Venables.

Venables submitted the suggested standards to the Pollution Control Board almost three months ago. Board chairman Valter Raudsepp announced today that with minor changes the report has now been accepted as policy.

It means that new companies entering the forest products field will have to meet the strictest of three levels of limits to air, water and land waste discharges before they will be issued an operating permit.

**AFFECTS NEW ONES**

Established companies will have to upgrade their pollution control programs to eventually meet the strictest of the three levels but the new policy standards do not set a time limit for this. Cases are to be considered individually.

Framing the new standards began with a public inquiry held at Vancouver in August of 1970 which examined what technical considerations would be necessary for the province's forest products industry to meet terms of the Pollution Control Act.

Two similar public enquiries have been announced for next spring which will ultimately result in specific pollution control standards for the mining industry and the chemical and petroleum industry.

In his report on the forest products industry, Venables said:

"It is expected that nearly all existing waste discharges are meeting, or soon will be meeting level C, and it is recommended that these discharges be upgraded to interim level B . . .

"Ultimately, it is recommended that where feasible within the limits of available technology, all existing discharges be upgraded by means of planned staged improvements to level A."

**TIMING INDIVIDUAL**

On the matter of timing, the Venables report said:

"The timing involved in upgrading existing discharges to meet recommended level B objectives, and subsequently level A objectives, will be determined on an individual basis, with due regard to the existing quality of the environment at each particular location."

The standards cover content of gas, liquid and solid emissions from such places as pulp mills' wood-burning power boilers, veneer and plywood plants.

An example of what the levels mean, in the specific case of sulphur dioxide in gas emissions from kraft pulp mills:

Level C sets a maximum of 300 parts per million, the level B limit is 250 ppm and level A, 200.

### CAROL SHEET INSIDE TODAY

**A special sheet with words to favorite Christmas carols can be found in today's Times on Pages 17 and 18.**

**Anyone wishing to obtain extra copies can contact the Times circulation department at 382-3131 or The Traders at 388-6264.**

—Bill Halkett photo

**MAXI-CAT BYLAW** in Esquimalt is moral victory for enemies of cat-fancier Frank Davis (above with friends) but practical win for Davis himself: he doesn't have to get rid of any of his 17 pets despite limit of five per house. That's Li'l Bittums at lower left.

## New Rule a Sad Tale For Lovers of Cats

By DOUG MacRAE, Times Staff

Esquimalt council is moving to limit the number of cats a householder may keep, but they won't hurt the target of the whole exercise—81-year-old Frank Davis.

The Esquimalt planning, zoning and housing committee voted Monday night to establish a maximum of five cats per house.

The committee voted unanimously to recommend to council at its next meeting that the animal control bylaw be amended to include the five-cat limit.

No opposition is expected from other members of council.

The amendment was prompted by complaints last June from a neighbor that Davis, a retired farmer who lives in a bungalow at 612 Dominion, had a menagerie of 25 cats.

"Ha! They're even wrong there," Davis said today. "I've only got 17."

Under the new law, citizens with more than five cats will be permitted to keep them, but will be expected to let their cat populations dwindle naturally through death or desertion.

Penalty for violation of the bylaw will be a maximum fine of $50.

Davis claimed only one neighbor is against his hobby. He said two others have already volunteered to tell the municipality they are each owners of five of the cats in the Davis home, and that Davis is just letting the animals visit him for a while.

"Ask the SPCA," Davis said. "They'll tell you my cats are the best-fed around here."

He said the SPCA had offered to find homes for his cats' kittens. There are frequent arrivals around his place.

Except for a grey six-month-old cat, all his pets are full-grown and healthy-looking.

"Take Tinkerbelle there," Davis said, indicating a huge black female perched on a coffee table.

"She got hit by a car. Broke her pelvis. Found her all covered with manure.

"Washed her off. Couldn't move her hindquarters. Fed her baby aspirin crushed in milk. Didn't eat for 10 days. Had enough meat on her to last through that time."

Tinkerbelle leapt from the table to the top of the color television set.

"Ha! Look at that. Exercised her. She can run and fight and you-know-what with the best of 'em now."

The Davis house is clean and tidy, except for containers of cat food and kitty litter all over the place.

"Housekeeper comes in regularly. Keeps things in order. Bachelor needs a woman like that. She doesn't mind. Likes cats."

Davis said he knew the bylaw was coming, and feels it is justified from the point of view of residents who don't like cats.

He promises not to let any more cats move in with him, but is pleased he won't have to evict any.

"See that one," indicating the kitten. "Li'l Bittums. I've got names for all of 'em. They look happy, don't they?"

"There'll be no desertion here. There'll be death, of course. Happens to everybody, doesn't it?"

## 7 Die in Snowstorm Sweeping East Canada

By The Canadian Press

The first major snowstorm of the season raged out of the United States midwest Monday and cut a swath across Ontario, Quebec and the Maritimes, leaving at least seven persons dead in its wake early today.

The low pressure system, generated in Missouri, moved across the eastern half of the continent on a wide front ranging from North Bay, Ont., in the north to Cleveland, Ohio, in the south.

The storm, which left from one to six inches of snow in most of southern Ontario and Quebec was centred off the coast of Maine at mid-morning today.

In the northern United States, most of the precipitation came in the form of rain or sleet. But in Ontario, Quebec and New Brunswick it was snow—and plenty of it.

Toronto got four inches and Montreal a similar amount whipped by winds gusting to 50 miles an hour. Peterborough, in eastern Ontario, got 8.6 inches, while in northern New Brunswick the fall ranged from eight to 10 inches.

All of those killed lost their lives in traffic accidents—three in Quebec and four in Ontario.

In Fredericton the weather office said the first major snowstorm of the winter was moving across New Brunswick creating poor driving conditions and forcing cancellation of classes in some northern areas.

Northern New Brunswick was expected to bear the brunt of the storm. Afternoon classes in the Campbellton area were cancelled and bus drivers were called in early to take home students who attended morning sessions.

Almost four inches of snow fell in Saint John this morning before changing to rain. Several Air Canada flights were cancelled.

### INDEX


| | Page |
|---|---|
| Births, Deaths | 25 |
| Classified | 25-31 |
| Comics | 24 |
| Duncan, Cowichan | 21 |
| Entertainment | 19 |
| Family Section | 14-18 |
| Finance | 6, 7 |
| Prairie News | 23 |
| Sports | 8, 9 |
| TV, Radio | 26 |


# India Issues Ultimatum On Troops

NEW DELHI (CP)—Prime Minister Indira Gandhi of India demanded today the withdrawal of Pakistani troops from East Pakistan, saying their presence "is a threat to our security."

With Indian and Pakistani troops fighting along the borders of East Pakistan, Mrs. Gandhi told Parliament in New Delhi that a Pakistani withdrawal was the only way to peace and indicated India would continue to send troops across the border.

"We cannot allow annihilation of people next door," she said "and this must be clearly understood by the world."

"It is not in our national interest to let an entire population be annihilated. It is a threat to our freedom and security."

While saying that the withdrawal of Pakistani troops from East Pakistan would be a gesture of peace by the Pakistan government, Mrs. Gandhi warned that there was no magic solution to the crisis.

**OPPOSE UN INTERVENTION**

The next month will be crucial and difficult for the people of East Pakistan, she said, and the entire Indian nation has therefore to remain united.

For the second time in three days, Mrs. Gandhi opposed any intervention by the UN Security Council. Pakistan has asked the United Nations to station observers on East Pakistan's borders.

"This is an attempt to confuse the realities of the situation," she said. "Those who are moving in this direction cannot but be suspect in the eyes of the Indian people."

Mrs. Gandhi assured the Mukti Bahini — the East Pakistan independence fighters — of India's best wishes and support. She said the East Pakistan guerrillas were making progress despite an unequal fight.

**FIGHTING SPREADS**

The Pakistani command in East Pakistan accused the Indian army of widening the fighting along the border and said battles were continuing in at least two sectors.

A command spokesman said Monday night in Dacca, capital of East Pakistan, that while the situation was not deteriorating, the fighting was broadening gradually as he Indians opened new fronts and brought in more men.

A Pakistan report released today states that their forces have killed 2,000 and wounded 4,000 Indian troops in the last week.

New Delhi defence officials put their casualties in the past week at 210 troops and 745 civilians killed in border shootings and shellings.

Pakistan hinted that should the fighting continue for long, they will have to "order our troops on the offensive."

In Washington, President Nixon sent notes to India, Pakistan and Soviet Union asking for a cease-fire and a withdrawal of troops from critical areas.

The Pakistani government announced that President Agha Mohammed Yahya Khan has asked UN Secretary-General U Thant to post UN observers on the Pakistani side of East Pakistan's border to report any frontier violations by India. Yahya's message also drew attention to the rapidly deteriorating situation on the subcontinent.

In New York, Thant was expected to have consultations with members of the Security Council at Yahya's request.

Diplomatic sources said Thant would concentrate on

Continued on Page 2

## NIXON, TRUDEAU TO MEET MONDAY

OTTAWA (CP) — Prime Minister Trudeau will meet with President Nixon in Washington Monday and return to Ottawa the following morning, the prime minister's office announced today.

Trudeau, who says he hopes for a breakthrough on Canada-U.S. economic questions during the meeting, last paid an official visit to Mr. Nixon in the spring of 1969. The U.S. president has not yet been in Ottawa, but has made plans to come here next spring. (See background story on Page 11.)

## Hussein Next Say Assassins

CAIRO (CP) — King Hussein of Jordan and his family are under sentence of death from the assassins who killed his prime minister Sunday, it was reported today.

The Cairo newspaper Al Akhbar said that the Black September organization, to which the assassins belonged, has sworn to kill the entire Jordanian royal family and the army commander, Gen. Habes el Majali, to avenge the Palestinian Arabs killed in clashes with the Jordanian army in September, 1970.

Egyptian officials who have questioned four men accused of killing Premier Wasfi Tell say they have admitted flying to Pakistan earlier as an execution squad to try to kill Hussein's brother, Crown Prince Hassan, but failed because of fight security precautions.

Cairo police, who have completed their questioning of the four, revealed they are looking for a fifth man.

The man, so far unnamed by police, is known to have visited the other four shortly before the assassination was carried out at the Sheraton Hotel.

Al Akhbar said the four would be tried before a supreme state security court, and informed sources said the trial could be expected shortly. The four are being held under close guard.

The prosecution announced that the four would be charged with premeditated murder — a charge carrying the death penalty — as well as illegal possession of firearms and ammunition.

Hassan Omar, who has been handling the interrogation, named 27-year-old Ezzat Ahmed Rabbah — a Haifa-born Palestinian student at Beirut's American University — as the leader of the assassination. Rabbah told police he had carried out 13 commando operations inside Israel and that several members of his family were crushed by a Jordanian tank.

The other Palestinians arrested for the killings are Munzer Khalifa, Ziad Bassam Badran and Gawad Khalil Bughdadi.

The authoritative newspaper Al Ahram quoted Khalifa, 28, as saying he drank "nearly a cupful" of Tell's blood as the Jordanian, hit four times, lay dying.

## Kidnapper Rose Gets Life Sentence

MONTREAL (CP) — Paul Rose, 28, was sentenced today to life imprisonment for the kidnapping in October, 1970, of Pierre Laporte, the late Quebec labor minister.

The kidnapping sentence is to be served concurrent with the life sentence already imposed on Rose for the murder of Mr. Laporte.

Rose, back in the courtroom to hear the sentence, said "I am only a Quebecer who stood up and continue to do so."

Mr. Justice Fernand Legault of Court of Queen's Bench said Rose displayed "no regrets or repentance" during the trial. There was also "no sign of humanity in the kidnapping itself."

The case went to the 12-man jury last Friday without a summation from Rose, who was defending himself. He had been barred from the courtroom for more than a week for continual outbursts and failure to rise when Mr. Justice Legault entered the chamber.

He listened to trial proceedings over a loudspeaker in the hall outside the courtroom.

Mr. Justice Legault said Rose would not be permitted back until he stated in writing that he was ready to accept the court's authority and to conform to courtroom standards of behavior.

Jean-Serge Masse, legal adviser to Rose, said after his conviction Friday that an appeal would be launched "as soon as possible."

### NEWS BRIEFS

**New Thrust**

**SAIGON (AP) — About 300 South Vietnamese paratroops made a new thrust 20 miles inside eastern Cambodia today, landing by helicopter about four miles southeast of Dam Be.**

**Peru Shaken**

**LIMA (Reuter) — A strong earthquake shook a 500-mile strip of the Peruvian coast Monday, but caused little damage and no injuries were reported.**

## RAPID RISE IN GNP

OTTAWA (CP) — The country's economy expanded rapidly in the third quarter of 1971, with gross national product in July, August and September running at an annual rate of $93.7 billion, Statistics Canada reported today.

This was a 2.3-per-cent expansion over the three previous months and a gain of more than 10.2 per cent over a year earlier. But while it helped narrow the gap between Canada's potential and what it actually is producing, the third-quarter increase was slightly less than a big gain made in April, May and June.

The statistics bureau said substantial gains were made in the first nine months of 1971, and there was a sharp pickup in the industrial sector.

This meant more output and more jobs, but the gain was not sufficient to make a significant reduction in unemployment.

# Gas Pipeline Bids Open to 5—WAC

All five companies which submitted proposals to build a natural gas pipeline to Vancouver Island may present their bids to the public utilities commission, Premier Bennett said Monday.

Bennett made the statement while denying reports that the government would ask for new proposals because of controversy arising from the selection of Malaspina Gas Pipelines Ltd. to build the line.

**ONLY ONE**

Previous position of the PUC was that only Malaspina could bring its case before the commission. Other companies which wanted to go before the PUC are B.C. Hydro, Centennial Natural Gas Pipelines Ltd. of Vancouver and Island Transmission Co. Ltd. of Nanaimo.

Centennial president Charles Bailey said today in Vancouver he is "somewhat cheered" by Bennett's announcement.

"It's finally become clear to Mr. Bennett the great advantage of the Centennial proposal which is that we can bring natural gas to the Island at prices similar to those on the mainland," Bailey said.

He added his company's lawyers will contact PUC chairman Dr. J. F. K. English for further details.

**NOT AWARE**

English said Monday he was unaware of Bennett's new position. He was unavailable for comment today.

Hydro chairman Dr. Gordon Shrum refused coment today. Shrum said he would make no statement until Hydro hears from Bennett. He said Hydro has not tried to reach the premier since Monday's announcement.

Island Transmision president Richard Bond was unavailable. The fifth company to make a proposal was Columbia Natural Gas Ltd.

**COST DOUBLES**

Malaspina was brought together by Bennett's former executive assistant Dan Ekman. Its proposal of $105 million for a pipeline from Williams Lake to Powell River then to Vancouver Island was more than double a Hydro bid of $45 million.

Hydro's proposal called for a southern line from a point near Huntingdon in the Lower Mainland. The government first called for bids on the northern route but later amended the invitation to allow for southern route proposals.

Island Transmission proposed the southern route at a cost of about $57 million. Centennial proposed the northern route but has not released a cost estimate.

**ALL CONSIDERED**

Bennett said Monday: "All proposals will be considered, I hope, and I will ask the PUC to make sure so there will be no doubt all proposals will be considered by the PUC."

Bennett also reaffirmed his government's desire to bring natural gas to the Island as the primary source of domestic and industrial power. This is because natural gas is an almost pollution free source of energy, Bnnett said.

DENNIS THE MENACE

"THEY WERE DOIN' A LOT OF MEOWIN', BUT THEY DON'T SEEM TO BE HUNGRY."

## . . . TRIM DOLLAR

Continued from Page 1

no pressure from the United States for an upward revaluation of the Canadian dollar.

Benson has argued consistently that the Canadian dollar, floating near par with U.S. currency, is in no way overvalued.

Japan, the only Asian member of the "Group of 10," said meanwhile it was prepared to revalue the yen upwards to help ease the U.S. payments and trade deficits. This would also depend on the dollar being devalued, however.

European officials for their part said they are determined "to stare down" Connally, who has opposed dropping the dollar's value.

They said President Nixon may have decided to save any U.S. concessions for his forthcoming round of summit talks with western leaders.

"But progress here is out of the question unless we hear from American that it is prepared to take part in a currency realignment," the common market spokesman said.

Europeans and Japanese earlier said Japan and Germany are prepared to revalue and the others stay at present currency levels if the dollar goes down by about five per cent.

Today's confrontation between Connally and the other nine finance chiefs took place in the Plazzo Corsini, home of Rome's Academy of Science.

It was the task of Connally, chairman of the conference, to brief the press on the talks and explain both sides positions.

## . . . INDIA

Continued from Page 1

consulting the five great powers, but unless Pakistan or India asked formally for the convening of the council, it was unlikely it would be called into session.

If the secretary-general were to attempt to send observers without a formal request by the council, the Soviet Union would be expected to objection deference to India's expected opposition. The Western powers and China are believed sympathetic to the Pakistan request.

Reports continued to reach New Delhi of East Pakistani guerrilla activity throughout the strife-torn province.

The Press Trust of India news agency, quoting reports reaching the West Bengal town of Krishnagar and Bangla Desh rebel government headquarters in Calcutta, reported heavy Mukti Bahini Liberation Army pressure in widespread areas of East Pakistan.

The Pakistan army spokesman reported new Indian attacks in the northern Sylhet region, the Mymensingh sector in the north, and in the Jessore region to the southwest. He reported "fierce fighting is continuing" at Kalampur, in the Mymensingh area, but said the Indians were repulsed with heavy casualties in Sylhet and in Jessore.

# New High Hit In Nominations

A record 1,302 candidates will be seeking 666 positions as mayors, aldermen and school trustees in the Dec. 11 British Columbia municipal elections.

Nominations closed Monday.

Voters in 45 municipalities will be asked to vote yes or no on money bylaws or referendums worth almost $70 million. Capital spending on schools would take the biggest chunk, about $57 million.

Elections will be held throughout the province, except Vancouver city where votes are held every two years.

In the 112 mayoralty contests, 49 of the 203 candidates will take office without an election. These persons, of whom 43 are incumbents, were chosen by acclamation.

A total of 771 candidates are running for the 383 available aldermanic seats and 328 are vying for the 171 school board openings. A number of seats were filled by acclamation.

In Burnaby, Alan Emmott is making a comeback try in the province's largest municipality, with his sights set on the mayor's office.

Emmott bowed out after 11 years as Burnaby mayor to run unsuccessfully for mayor of Vancouver in 1968. He spent two years out of political office before returning as a Burnaby alderman in 1970.

In Kamloops, three candidates have entered the election for mayor. Incumbent Peter Wing announced he would not seek re-election. He was the country's first mayor of Chinese origin.

A grudge fight has developed in the town of Stewart in northern B.C. between Mayor Ian McLeod and local businessman Peter Curran.

Curran's attempts to have a restaurant and motel operation licence ended in a provincial inquiry which recently recommended that the licence be granted.

A controversial cabinet order requiring Stewart to drop a suit against Curran was withdrawn under protests from McLeod.

## capital scene

Guild of St. Matthew's Church, bazaar and tea, Sat. 2 to 4 p.m., 771 Goldstream Avenue.

EXOTIC
EAST INDIAN DINING
In Authentic Surroundings
Entertainment Nightly
Closed Sunday and Monday
TAJ MAHAL
DINING LOUNGE
1318 BROAD 383-5535

Advertisement
Do This If
FALSE TEETH
Feel Loose, Insecure
Don't be afraid your false teeth will come loose or drop at the wrong time. For more security and comfort, sprinkle on FASTEETH Denture Adhesive Powder. Non-acid FASTEETH gives dentures a longer, firmer, steadier hold. Makes eating easier. No gummy, pasty taste. Dentures that fit are essential to health. See your dentist regularly. Get easy-to-use FASTEETH.

# Man Guilty In LSD Haul

By NEILL GADDES
Times Staff

A 23-year-old man pleaded guilty today in provincial court to conspiracy to traffic in LSD, an offence involving large quantities of LSD tablets, vials of "pure" LSD and tablet-making machines.

Ronald S. Porter, of 2852 Inez, was remanded to Dec. 8 for presentence report and sentence by Judge William Ostler.

**CHARGES DROPPED**

Charges against Linda Louise Morino, 23, of 2852 Inez and Michael N. Sudds, 25, of 3131 Kingsley, were withdrawn by the Crown when Porter pleaded guilty.

An RCMP officer testified that a 24-year-old American was apprehended at the Victoria International Airport May 18 with two grams of "pure" LSD in a vial.

The man, the policeman said, had a card with him with Porter's phone number in Sidney. The officer said the pure LSD was capable of manufacturing 15,000 "hits" of LSD.

The American, James Dale Mitchell, 24, of Albany, Calif., was subsequently sentenced to five years in prison.

The American told police he learned of Porter's drug dealings in San Francisco and paid $50 to another man for his phone number in the fall of 1970.

The American came to Victoria in the fall of 1970 and made a deal with Porter involving 7,000 tabs of LSD.

The officer said Porter paid $1,000 in Canadian funds and the balance of $700 was to be paid later.

**SOLD MACHINE**

Later, Porter sold the American a tablet-making machine he had made. For this he received two grams of pure LSD, 5,000 doses of synthetic mescaline and $700 cash.

The Mountie said Porter sold another tablet-making machine, capable of making 10,000 tablets an hour, to a United States federal bureau of narcotics agent Oct. 21.

The agent had phoned the accused from Seattle and came to Victoria where he purchased the machine for $500 down and the balance of $2,000 to follow the next day.

# Copter Gunships Eyed

BELFAST, Northern Ireland (UPI) — The British arms plans to boost its firepower in Northern Ireland by using helicopters armed with machine guns, an army spokesman said today.

"But I must emphasize they will not be used in riot situations," he said, although he would not say when they would be used.

News of the new weapons, demonstrated Monday outside Londonderry, came as the government of Prime Minister Edward Heath won parliamentary support in London for its Northern Ireland policy over an opposition motion of criticism.

The House of Commons voted at the insistence of the Opposition Labor party. The motion was tabled. Heath, clearly pleased at the voting margin of 34, took the opportunity to thank former prime minister Harold Wilson, leader of the Opposition, for his "constructive" proposals put forward last week.

Wilson, now in the United States, suggested talks between the main political parties in Britian and the two parts of Ireland could be followed by steps toward a peace between hostile Protestant and Roman Catholic factions based on unification of Ireland.

In Belfast, the army spokesman said no helicopters will carry machine guns as standard equipment, but that they could be fitted in about 10 minutes.

# BCFP Streamlines Most Operations

Steps are being taken to streamline most subsidiary operations of B.C. Forest Products Ltd. into a single corporation by Dec. 31.

A company spokesman at Vancouver headquarters of B. C. Forest Products said the move is an amalgamation of 24 subsidiaries including Crofton Pulp and Paper Ltd., Nalos Logging Ltd., Douglas Plywood Ltd. and the balance, consisting mainly of logging companies on Vancouver Island and the upper mainland coast.

President Ian A. Barclay said BCFP, with 30 subsidiary companies, required simplification for administrative and forestry reasons.

Common and preferred shareholders will be asked to approve of the move at meetings set for Dec. 21 in Vancouver.

The spokesman said there would be some efficiencies realized, hence the possibility of some savings.

He said the effect will be a consolidation of operations under the one corporate title, which remains B.C. Forest Products Ltd. Last May the company acquired 14 companies in the takeover of Cattermold Trethewey operations, which brought the current move to a head.

Six subsidiaries which remain unamalgamated are Stuart Channel Transportation Ltd., Stuart Channel Wharves Ltd., Swiftsure Marine Ltd., Swiftsure Towing Co., Ltd., Nalos Lumber Ltd., and Q.C. Timber Ltd.

# Background Briefing Called Propaganda

NEW HAVEN, Conn. (AP) — Many newspaper stories that quote high but unnamed government officials are, in reality, "government propaganda" and shouldn't be tolerated by the press, says a newspaper man who wants to dump the "background" briefing.

Benjamin Bradlee, executive editor of the Washington Post, said Monday that the "use and abuse of unattributed information" was one of the major problems of covering Washington.

"I don't think if you're not a journalist you can understand how much a filter that is between you and the news," he said at a Yale University discussion.

Reporters are allowed to use information given them in "background" briefings, but they can't name the officials who gave it out. They can attribute it to "a high government official," Bradlee said, or relate it as fact.

"You are told only what they want to tell you," he said. "You can't go back at the guy. They call you only when they've got soap to sell."

## New Grain Role

CALGARY (CP) — The Alberta government intends to take a more direct role in developing the provincial grain industry, Agriculture Minister Hugh Horner said Monday.

The industry needs "development rather than readjustment," he told delegates at the Alberta wheat pool's annual banquet.

# Suicides Identical

ADELAIDE, Australia (AP) — Five teenagers who two years ago were members of the same mental therapy group at Glenside Mental Hospital, have been found dead in identical circumstances in gas-filled autos.

Two boys and a girl were found dead Monday afternoon in a car in a lonely section of National Park, eight miles from Adelaide. On Aug. 21, the bodies of two other teenagers were found in another car in the same area. In both cases hoses were connected from the vehicles' exhausts into the interior.

All five had been treated for a similar kind of mental depression. They had discussed their mutual problems under the supervision of a psychiatrist.

The group disbanded about 18 months ago and the two found dead in August were attending another treatment centre.

# Two Cosmos Launched

MOSCOW (Reuter) — The Soviet Union put two satellites of its Cosmos series into earth orbit Monday, it was announced today.

Tass news agency reported the launching of Cosmos 458 and 459 in the series.

The nine-year-old series, some Western experts say, includes everything from weather satellites to spies-in-the-sky and FOBS (fractional orbital bombs).

## the weather

The next day or two will bring a series of active storms moving inland over the northern B.C. coast. The first of these storms lies across the Queen Charlotes. It is accompanied by southeast gales and rain. Occasional light snow will spread from this disturbance to the northern interior later today.

A ridge of high pressure lying across the southern half of the province will have a delaying effect on the storms from the north coast. Rain is expected to reach Vancouver Island by Wednesday morning and the lower mainland by Wednesday afternoon.

DOMINION
PUBLIC WEATHER OFFICE
Valid until Midnight
Wednesday

**Lower mainland, East Vancouver Island:** Today cloudy, a few sunny periods. Wednesday cloudy. Rain beginning in the afternoon. Highs both days in the upper forties. Lows tonight 30 to 35.

**Greater Victoria:** Today mainly cloudy. Wednesday cloudy. Periods of rain in the afternoon and evening. Highs both days near 50. Lows tonight mid-thirties.

**North and West Vancouver Island:** Today cloudy, few sunny periods. Rain in the north portion by evening. Wednesday overcast with periods of rain. Brisk southeast winds. Highs both days near 45. Lows tonight mid-thirties.

TEMPERATURES
Yesterday

| | Max. | Min. | Prep. |
|---|---|---|---|
| Victoria | 48 | 42 | .01 |
| Normal | 48 | 40 | — |
| One Year Ago | | | |
| Victoria | 39 | 31 | .04 |
| Across the Continent | | | |
| St. John's | 49 | 32 | .39 |
| Halifax | 40 | 30 | .16 |
| Montreal | 33 | 28 | .35 |
| Ottawa | 31 | 25 | .38 |
| Toronto | 37 | 23 | .39 |
| North Bay | 21 | 15 | — |
| Churchill | —5 | —8 | — |
| Thunder Bay | 25 | 11 | .02 |
| Kenora | 14 | 5 | — |
| Winnipeg | 3 | —11 | — |
| Regina | 19 | 9 | trace |
| Saskatoon | 22 | 17 | .03 |
| Prince Albert | 21 | 16 | .04 |
| Medicine Hat | 26 | 18 | — |
| Lethbridge | 24 | 17 | — |
| Calgary | 29 | 9 | — |
| Edmonton | 26 | 10 | — |
| Penticton | 45 | 27 | — |
| Cranbrook | 35 | 23 | — |
| Vancouver | 46 | 37 | — |
| Prince Rupert | 42 | 38 | .11 |
| Prince George | 34 | 19 | trace |
| Nanaimo | 51 | 27 | — |
| Kamloops | 43 | 23 | .01 |
| Revelstoke | 37 | 32 | .07 |
| Fort Nelson | 1 | —12 | trace |
| Peace River | 19 | 2 | — |
| Whitehorse | 19 | 8 | trace |
| Fort St. John | 24 | 6 | — |

**U.S. Temperatures:** Chicago 37, 28; New York 46, 40; Anchorage 6, 4; Detroit 36, 30; Honolulu 82, 66; Seattle 47, 43; Spokane 37, 25; Portland 51, 44; San Francisco 57, 42; Los Angeles 65, 54.

**World Temperatures:** Rome 54, 46; Paris 45, 36; London, 46, 39; Berlin 41, 39; Amsterdam 43, 28; Madrid 50, 37; Moscow 37, 36; Stockholm 41, 37; Tokyo 54, 28.

CITY'S WEATHER RECORD

| | |
|---|---|
| Sunshine, Nov. | 57.3 hrs. |
| Last Nov. | 94.2 hrs. |
| Normal (30 years) | 79.2 hrs. |
| Sunshine, 1971 | 2033.0 hrs. |
| Last Year | 2369.8 hrs. |
| Normal (30 years) | 2139.0 hrs. |
| Precipitation, Nov. | 4.19 ins. |
| Last Nov. | 2.87 ins. |
| Normal (30 years) | 3.81 ins. |
| Precipitation, 1971 | 21.54 ins. |
| Last Year | 15.16 ins. |
| Normal (30 Years) | 22.31 ins. |

Sunrise, Sunset Wednesday
(Pacific Standard Time)
Sunrise 7:44 Sunset 16:21

TIDES AT VICTORIA HARBOUR

| | Time | Ht. | Time | Ht. | Time | Ht. | Time | Ht. |
|---|---|---|---|---|---|---|---|---|
| | H.M. | Ft. | H.M. | Ft. | H.M. | Ft. | H.M. | Ft. |
| 30 | 04.20 | 7.9 | 06.00 | 7.9 | 11.30 | 10.0 | 19.40 | .7 |
| 1 | 05.55 | 8.6 | 04.45 | 8.4 | 11.35 | 10.2 | 20.20 | .1 |
| 2 | 06.45 | 9.1 | 07.45 | 9.1 | 11.55 | 10.4 | 21.05 | -0.2 |
| 3 | 07.25 | 9.4 | 08.40 | 9.3 | 12.25 | 10.3 | 21.50 | -0.1 |
| 4 | 08.10 | 9.4 | 09.40 | 9.3 | 12.55 | 10.0 | 22.35 | .3 |

TIDES AT FULFORD HARBOUR

| | Time | Ht. | Time | Ht. | Time | Ht. | Time | Ht. |
|---|---|---|---|---|---|---|---|---|
| | H.M. | Ft. | H.M. | Ft. | H.M. | Ft. | H.M. | Ft. |
| 30 | 04.40 | 10.8 | 06.30 | 9.7 | 13.30 | 11.7 | 21.10 | .8 |
| 1 | 06.35 | 11.7 | 07.35 | 10.3 | 13.50 | 11.7 | 21.50 | .1 |
| 2 | 06.35 | 12.3 | 10.45 | 10.7 | 14.40 | 11.6 | 22.35 | -0.1 |
| 3 | 07.15 | 12.6 | 11.50 | 10.8 | 15.20 | 11.4 | 23.20 | .1 |
| 4 | 08.00 | 12.6 | 13.00 | 10.6 | 15.55 | 11.0 | | |

NOTICE TO BUS PASSENGERS

Minor Change
Lake Hill Route

Effective Friday, December 3, 1971, inbound Lake Hill buses will enter the city from Quadra Street via Fisgard Street instead of Pandora. No change in outbound route.

B.C. HYDRO

VAUGHN THOMPSON
X FOR SAANICH ALDERMAN

I am FOR a comprehensive "General Plan" for Saanich.
I am AGAINST "spot zoning" and "spot development".
I am FOR amalgamation.
I am AGAINST duplication of services, and the constant rising costs.
I am FOR more thought, consideration, and action—to help the people in our society who are less fortunate than most of us.

I AM A CONCERNED SAANICH TAXPAYER

Inserted by Vaughn Thompson for Alderman

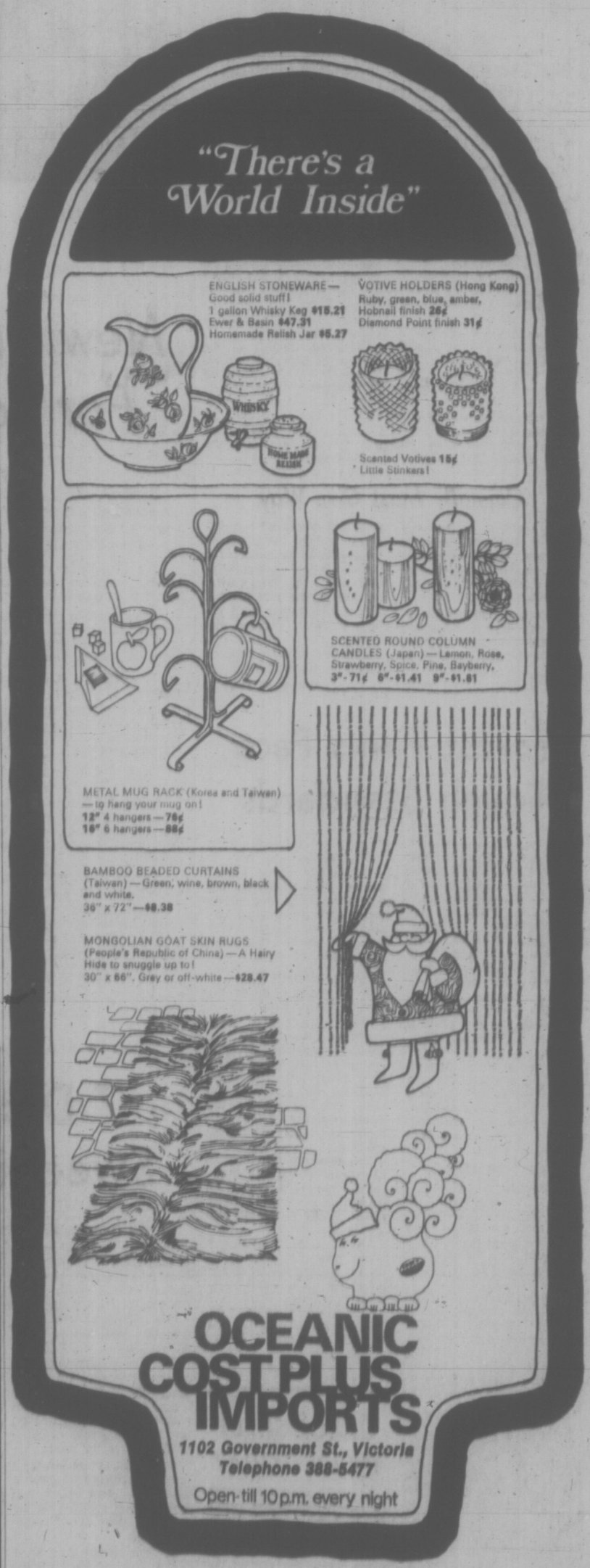

# Curtis Vows He'll Quit Finance Body

Saanich mayor Hugh Curtis Monday night promised to resign as chairman of the Municipal Finance Authority if he is re-elected mayor Dec. 11.

He made the promise during questioning after the first all-candidates meeting at Frank Hobbs School.

Earlier in the evening, during a speech by mayoralty candidate A. W. (Bud) Mesher, Curtis was accused of not devoting all the time he should to Saanich affairs because of his commitments as chairman of the Capital Region District Board and of the finance authority.

## Business Interest

Mesher told the 200 in attendance that both these positions were demanding and noted that Curtis also has to devote a great deal of time to his business interest.

Mesher also said: "I sincerely believe that no one person should obtain the power that the mayor of Saanich has in political life today."

Under ground rules of the three-hour meeting, jointly organized by the Cadboro Bay and Gordon Head Ratepayers' Associations, Curtis has no opportunity to reply at that stage of the meeting.

But when the subject cropped up during question time, Curtis said that if re-elected he would drop one of his "other responsibilities" early in 1972.

Asked to clarify the statement after the meeting, Curtis said he does not intend to continue as chairman of the Municipal Finance Authority.

"It (the authority) is a new vehicle, it is launched and I think someone from elsewhere in the province could and should take on the chairmanship now that I have served two years," he said.

Curtis was elected first chairman of the new authority in March, 1970, and re-elected in March this year.

## Mayor's Recital

In his main address to the meeting, Curtis confined his remarks to a general recital of council's achievements.

Among the points he listed were:

The municipality's program of acquiring and preserving open space, which he claimed is attracting attention "throughout Canada"; the massive program of sewer construction, now a year ahead of schedule and embracing an area equal to two-thirds of the City of Victoria; a "popular and efficient" indoor recreation program; improvements to the Gorge waterway shoreline, and great progress in the field of housing.

Curtis said the council has shown a willingness to try new concepts, as shown by its help in providing temporary home for the Project Recycle operation.

He said no single person could serve the municipality in a time of rapid growth, increasing costs and expanding complexities "without offending some of you."

He added: "With 65,000 persons, 38 square miles and many major challenges, any given decision on any given question will without question antagonize one particular body of opinion."

## Take Broad View

Curtis said he was therefore asking electors to take an "over-view" of the situation in Saanich during the past few years and to vote on "the broad and highly successful record which has moved us ahead quite dramatically."

Mesher told the meeting he is not connected with any particular groups in the municipality which have "axes to grind" and that "no one speaks for A. W. Mesher."

He went on to remark that it seems popular at the present time to acquire parkland for the sake of acquiring it, and with very little thought as to whether anyone was going to use it.

He noted that the 130-acre Macrae estate bought by the municipality for $1.25 million is now showing an operating profit as the Cedar Hill golf course, but said no profit could reimburse taxpayers for the tax revenue lost on the property or for the capital outlay involved.

"I am in favor of holding the line on expenditures and having a fresh and critical look at parks and parkland acquisition," he said.

## Optimistic on Land

He was not in favor of some citizens undergoing hardship today because of excessive taxes, so that someone living at some future time could enjoy the parkland.

There were one or two exclamations from the audience as Mesher claimed that "some time in the future, 40 or 50 years from now, land will be just as available as it is today." Mesher also promised that if elected he would seek discussions with the provincial government on the possibility of trading the homeowner grant for relief from educational costs.

Gregory Cook, a former council member bidding for another aldermanic term, directed most of his five-minute address to planning policies.

He complained of the council's attitude to allowing gas stations in residential areas, and said such developments should be restricted to larger shopping centres and main highways.

Cook also said apartment or condominium developments should be allowed only in areas earmaked for redevelopment, and not on prime residential land. "I don't feel that at the present time this kind of instant slum helps a prestige area."

## Denies Secrecy

Incumbent William Campbell, a seven-year council veteran and chairman of the public works committee, strongly denied a reported statement by one candidate charging that Saanich conducts must of its business in camera.

"At least 99 per cent of our business is conducted in open committees and in open council," he said.

Campbell said he would like to serve another term to "press on" with the council's five-year sewering program and to see the completion of the Cedar Hill community centre.

Incumbent Edith Gunning, chairman of the lands and housing committee, said she would welcome an opportunity to continue with various housing schemes planned in Saanich, and to work for the regionalization of social services in Greater Victoria.

Mrs. Gunning said if it were re-elected the council might be able to plan for the redevelopment of the Cadboro Bay Village area.

She said she would also like to see acquisition of waterfront headlands and beaches for the development of paths and bicycle trails, as well as more attention to establishing parks in the urban core.

## No Fear of Mayor

William Noel was another incumbent who chose to counter arguments. He referred to newspaper articles which, he said, contended that "Saanich council is dominated by the mayor and is afraid of the mayor."

Every member of council, Noel said, has "vigorously opposed" Curtis at one time or another, which he considered a sign of a "healthy council."

Noel said he is considering ideas for helping to rid Saanich of many of its polluted, open roadside ditches, especially in the more heavily populated areas.

Businessman Ken Pattison argued that Saanich is at a planning "crossroads," and predicted dire consequences which would result from wrong decisions in planning the development of the municipality.

He said Saanich can become a "model community"

Continued on Page 12

**FIRST OF ITS KIND** in British Columbia, eight motorcyclists are enrolled in the Capital Region Safety Council's new motorcycle course, which gives eight hours of class instruction on safety and maintenance and another eight hours of practical experience. The pilot class is seen going through its gyrations on The Bay's parking lot.

# 'Retired Peoples' Haven'

North Saanich mayoralty candidate Trrevor Davis believes his community should be preserved as a haven for retired people, far from the bustle and headaches of big city activities and taxes.

Davis, a last-minute entry in the contest, thinks this image has been abandoned by North Saanich.

"Six years ago I advocated municipal incorporation as the best way to protect our rural character and preserve North Saanich as a congenial refuge from the taxation and intrusions of urbanization.

"I envisaged a model municipal government with close ties to the community," he said.

"Since then we have seen the intrusion of politics, loss of competent staff, erosion of our original objectives and yielding to the very forces we organized to resist."

Davis who is also a school trustee, says the area's original objectives were "to preserve a small rural municipality with minimum of administration and operating costs."

ELLIS X
R. St. George
City Alderman 383-6449

J. B. Daniel, C.L.U.
Representative
VICTORIA
Tel: 385-5751

T. H. Leeming, C.L.U.
Representative
VICTORIA
Tel: 385-5751

K. A. Wills, C.L.U.
Representative
VICTORIA
Tel: 385-5751

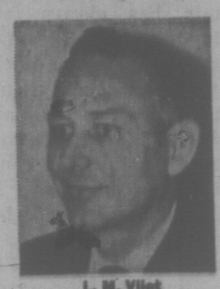
L. M. Vilet
Representative
VICTORIA
Tel: 385-5751

The buck starts here:
77% to 85% of your dollars buys investment units, the remainder buys life insurance.
Get into a growth situation with built in guarantees: Manulife Investor, a variable insurance plan.
Call your nearest Manufacturers Life Representative.

MANUFACTURERS LIFE
INSURANCE COMPANY

SIMPSONS-SEARS

2-Pce. Suites . . . 3 Styles

*In Carefree* HERCULON®

What is "Herculon?"

Today's BIG cover story presents a new world of easy care; deep-down soil, stain and wear resistance that's built right into the fabric. Chocolate, syrup, ballpoint ink, ice cream, mud, crayon and even wine — this smooth, colourful fibre shrugs them all off. So light it gives you more coverage, more fibre per pound — per dollar. It's moth and mildew proof, resists chemicals, adds years to wear, reduces care.

Comfortably Styled Traditional 2-Pce. Suite

With luxuriously thick crowned latex cushions that won't sag or pack down. Self-covered decks and fitted arm caps. The frame is kiln dried hardwood; coil spring construction. Choose Apple, Azure, Ivory or Gold colours.

Sale Price 429.98

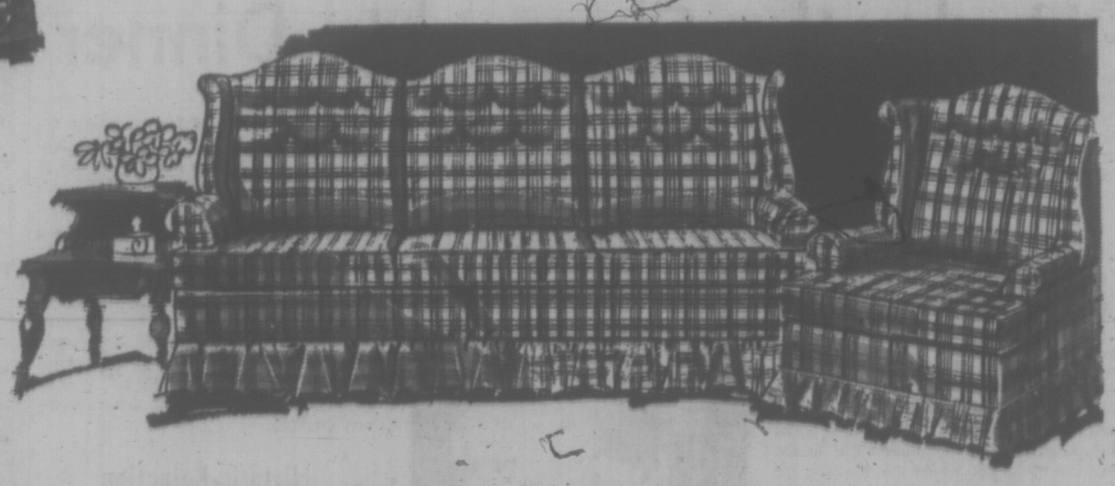

Warm, Charming Colonial Suite

Sale Price 429.98

The ageless charm of colonial styling is combined with the easy-care fabric of today . . . Herculon. Great for the family, because it's stain resistant. Sofa and chair have wrapped foam cushions, self covered decks, loose seat cushions. Available in Cinnamon, Citron or Olive plaid.

Two-Piece Contemporary Suite

Sale Price 429.98

Quality construction in this pleasantly modern sofa and chair. Built on a hardwood frame, with coil spring construction and terylene wrapped foam cushions. It's easy-care, because it's covered in Herculon . . . the fabric with stain-resistance built in.

Simpsons-Sears Furniture (1): Phone Enquiries: 385-0111

Simpsons-Sears Hillside: 3190 Shelbourne Street: Lots of Free Parking: No Tickets . . . No time Limit.

# Victoria Times

TUESDAY, NOVEMBER 30, 1971

BRIAN TOBIN, Editor — STUART UNDERHILL, Publisher — GORDON BELL, Managing Editor


## Settled, But for How Long?

The terms of the new agreement between Britain and Rhodesia can hardly be assessed as a victory for the former. The essential goal of ultimate political equality for Rhodesia's 250,000 whites and 5 million blacks is specified, but the timing is vague and it could take generations.

Britain has always insisted that this aspect be guaranteed, and that in the absence of a commitment in years there should be "unimpeded progress" toward majority rule by blacks, with guarantees that the Rhodesian constitution, once this commitment is included, shall not be amended to nullify it. While there is substantial support for this stand, Rhodesia appears to have considerable latitude in implementing the terms.

The present 16 African legislative members will be increased to 50, to equal the white members, with eventually a further 10 who will be elected jointly by both races. Racial discrimination will presumably be terminated, although the Rhodesian government is committed only to "making progress" toward this end. A third of the black political prisoners now in custody will be released. More land will be made available to blacks — it is now divided on a 50-50 basis. But Britain will provide the funds for capital and technical assistance to the Africans. The republican government is, of course, recognized.

While there is a generalized, even vague, tone to the agreement which should be enough to win it passage through the Commons and acceptance by the Rhodesian people, it seems obvious that there will be no early and decisive improvement in the situation of the black majority of the country.

Equally obvious, of course, is the fact that a wide improvement in the education and the political ability of the black population will have to take place before political power can be used properly. It was Rhodesia's reluctance to undertake this process on a guaranteed timetable basis that aroused Britain's opposition from the start. Rhodesian blacks may ask what is different under the new agreement, unless it is interpreted generously in their favor.

The pace of implementation could be very slow, and there is little to suggest that, under Prime Minister Ian Smith's government, it will not be. Such a pace will not match that of black Africa today, where political power, however unwisely or ineptly used, has in many cases come overnight.

The agreement, then, seems to embody a good many problems for the future, and not the least of them will be its indeterminate timing, which apparently has been permitted in order to gain a settlement in an over-prolonged and deteriorating situation, but which could bring the whole confrontation back to Square 1 — perhaps violently — when Rhodesia's black majority finds the going too slow for its liking.

". . . Hmmmmmm . . . not bad . . ."

## The Not-So-Free Seas

The Fisheries Association of B.C., emphasizing the necessity for international agreement on the extent of territorial waters and exclusive fishing zones, has pointed to the obvious alternative. If countries fail to work together to create an acceptable standard, individual nations will continue to proclaim their own limits unilaterally.

This is the position the association takes as it looks forward to the United Nations Law of the Sea Conference scheduled for 1973.

Supporting its case, the British Columbia fisheries group points to the results of the last such conference. In 1960 the Law of the Seas convention fell one vote short of the two-thirds majority that would have fixed the territorial limits of seaboard nations a distance of six miles from shore and added a further six miles of fisheries jurisdiction. Failing to reach accord, several coastal countries proclaimed their own limits — 200 miles seaward for some South American countries, 12 miles seaward for Canada.

Should the 1973 conference fail to reach agreement, the association feels that a new round of unilateral declarations would be the inevitable result.

There is little inclination, however, to return to the earlier 12-mile combined territorial sea and fisheries limits of a decade ago. Research and advances in technology have given access to resources much farther from shore. As a result, the proposal to fix the limits at the edge of the continental shelf and slope is gaining popularity. This would involve a substantial extension of the jurisdictions claimed by most coastal states and intrude further into what have been the high seas — open to anyone.

The plan develops new issues beyond the question of expanded sovereignty, and the presumption that all resources found within the extended limits would be within the jurisdiction of a particular state.

It moves into the questions of resource use and harvest, and the significantly important matter of controlled exploitation, particularly of a major food source. The plan would spread national sovereignty over a new marine area, but it also would imply a restriction of sovereignty. Control of pollution, of fishing harvest limits, and such matters call for a supranational authority.

### Staying Alive

Too infrequently newspaper readers learn of the common-sense action of experienced boatmen whose knowledge of what to do in an emergency can save lives. One of those infrequent incidents occurred Thursday night when Bert Thompson, caught in a fast-rising storm while trolling off Constance Bank, ran for Trial Island, sheltered in its lee and then, as the wind veered, made for the beach — the closest solid ground.

His night in the open — he did not want to disturb the lightkeeper — was cold and uncomfortable. But he is alive today because he followed the time-honored maxim of small-boat veterans hereabouts — when a gale springs up, make for the closest land and stay there.

DAVID HUMPHREYS

## Coming in Rather Late

LONDON — France has turned a trade deficit with the Soviet Union of $88 million in 1966 into a surplus of 72 million last year. During 1966 France withdrew from the military side of NATO. Therefore, political decisions have worked greatly to France's benefit in trade with the Soviet Union, correct?

Like a lamp-post holding up a drunk, it is said, statistics can be used to support anything rather than to illuminate. The link between France's NATO policy and trade falls into this category. It is superficial and distorted, French, British and independent trade experts agree.

It could as easily be argued that a strong commitment to NATO enhances trade with the Soviet Union. The British who have made NATO the cornerstone of their defence policy, doubled their exports to the Soviets between 1966 and 1970. West Germany's exports have nearly tripled. But it is equally true that France has come from well behind Britain and now sells more to Moscow than Britain in monetary terms; that Britain continues to run a trade deficit while the French have moved into surplus since 1968.

A consensus has developed among those heavily involved in trading with the Soviet Union to this effect: Political considerations should not be dismissed out of hand but they are by no means decisive. It is to the Russians' advantage to set up as many Western countries as possible competing among themselves for Soviet markets. They will buy only when absolutely necessary and on the best commercial terms. The scope is strictly limited, the effort maximum for potential exporters.

### Product, Not Politics

"In an increasing way there is competition now," said a French source. "The NATO aspect should not be overstressed although it may be a factor. The Russians are looking more to the product and the terms rather than to the politics of the government."

A slightly different interpretation was offered by T. M. Rybczynski, chief economist of Lazard Brothers and Co. Ltd., London merchant bankers with long experience in dealing with Eastern Europe, and himself a member of the private Trade Policy Research Centre here.

Any political advantage to the French, he said, was gained not simply by the NATO policy, but by the late President de Gaulle's total rapprochement with the Soviets. He was prepared to support policy with extensive credit to increase trade with the Soviets. But the

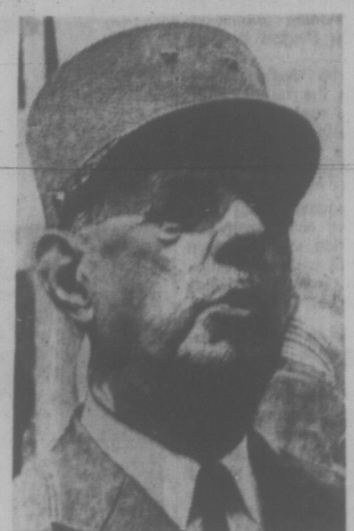

De GAULLE
total rapprochement . . .

French have gone about as far as they are prepared to go in granting credit, Mr. Rybczynski believed.

Sir John Stevens, chairman of Britain's East European Trade Council, said: "When it comes to the crunch, commercial and technological considerations override political factors in Russia's trade decisions."

The recent British expulsion of 105 Soviet officials for espionage is a case in point. Businessmen, accustomed to waiting four days for a visa before the expulsions, have reported waiting only two days since the British government's clampdown.

A major practical problem is illustrated by the Soviets' present attempt to sell more to France, said the French source. All trade is on a bilateral basis. The Russians' only source of foreign exchange is exports to each trading partner. But the Russians have no range of competitive consumer products. They are pressing the French to buy more. "And we are saying, show us what you have . . . and it is very limited." French imports have been mostly Russian raw materials unlikely to interest Canada.

"Short of Canada offering large amounts of credit, which I don't think Canada is prepared to do now, the prospects are very limited," Mr. Rybczynski commented. "It's a hard slog."

Most French exports have been heavy capital equipment with credit terms ranging from three to ten years. Interest rates vary, of course. The British have found Moscow unwilling to do business in London at seven per cent when Paris was offering 5.9 to 6.1 per cent.

If Ottawa is determined to join the club, most scope is believed to lie in the capital equipment market, competing with other Western countries, some much closer geographically to the Soviet markets. "The Russians are tough, shrewd businessmen," comments A. R. B. Hore, executive secretary of the East European Trade Council. "They will buy from the best possible source. Don't forget they are among the world's best chess players. The more pawns the better."

### Gains Qualified

The volume of Franco-Soviet trade is increasing at the rate of 12 per cent over 1970 figures. Japan's has jumped by 31 per cent and West Germany's by 38 per cent during the first eight months of this year. As a percentage of total French exports, exports to the Soviets have actually been falling from 2.1 per cent in 1968 to 1.76 per cent in 1969 and to 1.52 per cent last year. The pattern is repeated in imports.

In monetary terms both exports and imports have been gradually growing and the French have maintained a surplus since 1968. Inflation alone may have wiped out any real increase in exports of $236 million in 1968 to $255 million in 1969 and $282 million last year.

While it is in Canada's interest to secure as large a slice as is profitably possible in a growing Soviet market, the voice of experience and expertise is sceptical. There is no special relationship waiting for us. In fact, we are coming in rather late in the day, to which handicap must be added those of distance, attitudes (Canadian businessmen would rather trade with the U.S. than even with western Europe), as well as the Canadian position as a small manufacturer, with many exports identical with those of the Soviet Union.

C. L. SULZBERGER

## Under the Channel to Dinner

LONDON — The oldest symbol of a link between Britain and Continental Europe is that of a tunnel under the English Channel. Strangely enough, although this was already discussed more than a century and a half ago, it may prove one of the last pan-European projects realized — despite the fact that the United Kingdom is well on its way to Common Market membership.

The English, still tending to be insular in their traditions, even today remain less enthusiastic about a tunnel than the French. President Pompidou and Foreign Minister Schumann are in the van of those who would like to ratify the growth of the European community by building a direct road between the Continent and the British Isles.

Prime Minister Heath is also happy about the idea; but none of the specific engineering designs so far adduced suits his highly pragmatic hopes. The Prime Minister, when not living in his official residences of 10 Downing Street or Chequers, has a home so near the geographic area of a tunnel that he has his own special view.

### Home on 'Chunnel' Doorstep

His house is only about 12 miles from where the entrance would be on the British side. Therefore he has the understandable belief that what should be constructed is the sort of sub-channel tube that would allow him on the spur of the moment to get into his car and drive to France for dinner.

But that, unfortunately for him, is not the kind of scheme being presented by the experts. They favor a complicated system that would require transport of cars between Britain and France on trains. This would mean making travel arrangements days if not weeks ahead. He would like a big wide tunnel through which cars could easily drive in both directions with a minimum of complications.

If Heath can't have that — which is a pity because he has been the foremost champion of British admission to political and economic Europe — he would settle for a bridge over the channel. Yet

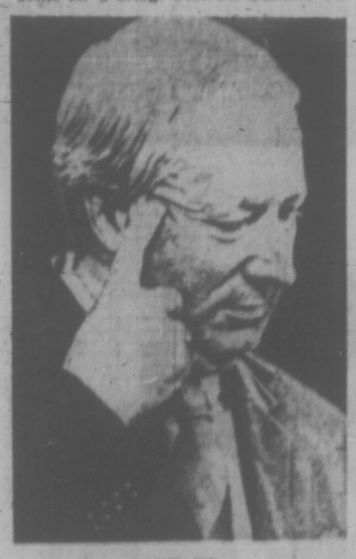

HEATH
quick drive . . .

here again the experts have been warning that this is exceedingly difficult as well as risky because of storms and crowded shipping lanes.

Therefore, the Prime Minister seems ready to settle for a combination. Recognizing that the channel is relatively shallow along both the British and French shores but contains a trough in the middle he would like to study the possibility of a short tunnel linked by two bridges, one on each side.

Unfortunately the engineers don't seem in a mood to produce this kind of project. So, despite his gustatory eagerness to pave a road to French restaurants and also despite the enthusiasm of his good friend Pompidou, the scheme seems far from imminent.

It is odd that the ancient idea of a channel tunnel hasn't received a more evident fillip since Parliament voted to join the Common Market. The thought of a tunnel has been kicking around since the 18th century. Indeed, in Napoleon's time the London press was publishing drawings of how such a tunnel, if constructed, could help French armies overrun England.

### Historic Rejection

Prime Minister Gladstone's Government investigated the prospect in 1883 and a joint parliamentary committee reviewed its "expediency." The proposal was rejected after the Duke of Cambridge, commander in chief of the Army, testified that there was risk of invasion if a tunnel were constructed "and therefore I think you ought to run no risk."

Although the scheme was dropped, the chairman of the Channel Tunnel Company prophesied 88 years ago: "I am nearly certain that this tunnel will be made sooner or later." The probability is that he will in the end be proven right but the time elapsed is longer than anyone would have foreseen.

It seems obvious in these days of wholly different strategic concepts and growing unity among Common Market members — now about to include Britain — that some kind of road between the United Kingdom and the Continent must be built.

Whether this will run under or over the channel or combine the features of both routes cannot be foreseen. Nor is it likely that the Prime Minister will soon be described by his French admirers as the man who came to dinner — at least in the informal sense he fancies.

(C) 1971 The New York Times News Service

## letter

## A Place for People to Walk

Congratulations on your lead editorial in the November 24 Times entitled "A Forward Step Along Wharf Street". It is most heartening to see such responsibility and civic mindedness as evidenced by this editorial.

The destruction of Old Town and its replacement by monolithic, ugly, concrete chimneys called "high-rises" would be tantamount to the willful destruction of the treasured contents of a museum and its replacement by an ugly supermarket and hot-dog stand.

Old Town contains a group of marvellously rare relics of a by-gone age, potentially beautiful structures that can never be replaced — that will never come again. Their willful destruction would bring everlasting shame to the citizens and council of Victoria, today, tomorrow, and for generations to come — and a profit to a few (who do not care).

Most American cities have become hideous nightmares of concrete, inverted toadstools—soulless, faithless, and ugly. Such monstrosities result in people forgetting the charm of walking with all its attendant human and social rewards, and de-progressing to the automobile with its stench, noise and insulation. Some cities, like New York, have reached a stage of progress where one literally takes one's life in one's hand when walking in the street.

God help Victoria if its people stop walking.

Old Town is just waiting to be loved, honored, cherished, and restored. I refuse to believe there does not exist in this city the talent, the brains and the money to do it. Architects with souls, artists, artisans, shopkeepers, housewives, business men and entrepreneurs could turn Old Town into the show place of North America. Charming cafes and coffee shops, boutiques, theatres, old time grocery, poultry and green grocery shops, specialty and craft shops; even offices and apartments. What a wonderful place for people to walk around in!

Since visitors come from all parts of the world to experience the unique charm of this city — a charm that is fast going out of style in most other cities — let us show them that Victoria loves the old and the beautiful more than she loves "The Almighty Dollar".

I would be most happy to meet with other Victorians who share this view. — Monte Vanton, 4899 Cordova Bay Rd.

## 60 Years Ago

From the Times of Nov. 30, 1911

TEHERAN — Russia's ultimatum has been delivered to Persia. Russia demands the instant dismissal of W. Morgan Shuster, the American treasurer-general of Persia, whose administration of the department has resulted in the present complications and indemnity for the expenses incurred in sending Russian troops to Persia.

It is stated confidentially that the national council will not comply with the demands.

VICTORIA TIMES, established 1884, is published every afternoon except Sunday by the Times Publishers, Limited, 2631 Douglas Street, Victoria, B.C. Second-class mail registration No. 0625. All undelivered copies and notices of change of address to be sent to the above address. The Canadian Press is exclusively entitled to reprint the local news published herein.

viewpoint

*The American Experiment Still Has Another Chance*

# The Case for Optimism

By NORMAN COUSINS

**A week after this editorial appeared in the Saturday Review Norman Cousins announced his retirement as editor of this leading U.S. journal of which he was a founder. As an articulate and outspoken critic of many American policies it is fitting that this 'swan song' should look at some of the plusses and sound a hopeful note. Besides, says Cousins, "pessimism is a waste of time."**

Recently, in Vancouver, British Columbia, I was asked whether I was optimistic about life in the United States. The questioner then recited a long list of minuses: the Vietnam War, the Amchitka nuclear test, the Mylai slaughter, deteriorating conditions in American cities, racial unrest, fierce poverty at a time of mammoth national income, deepening military influence in the nation's political, economic, and social affairs, and the general mood of violence in the lifestyle of the people.

I found myself in a position I had been in a number of times over the years, in such places as India, Pakistan, Nigeria, the Cameroons, Poland, Czechoslovakia, and the Soviet Union. People would ask questions in a way that indicated they expected a starkly negative reply.

But I would find my answers running counter to their expectations. There is nothing like a vantage point outside the U.S. for instant perspective.

It isn't so much that you feel the need to defend your country against outside criticism. What happens is that you realize people in other countries tend to reach distorted conclusions about the U.S., and you feel obligated to provide what you believe is a full and balanced appraisal.

## Balance Sheet

One advantage of such an encounter is that you find your own views being put to the test. Just in the act of drawing up a balance sheet, you are apt to discover you are more optimistic than you realized. And this is what happened in Vancouver.

As I attempted to respond to the specific points raised by my questioner, I found it necessary to deal with both pluses and minuses.

Even on Vietnam, one could cite a substantial change from the situation of two years ago. A date for final withdrawal has not been set, but more than two-thirds of our troops have already left. American casualties have sharply decreased. This is not good enough, but at least we are no longer attempting to cope with the tragedy of Vietnam by compounding it.

Two years ago, the public debate was over the pace of the escalation; today it is over the pace of de-escalation. Nothing is more predictable than the fact that for at least the next decade the American people in general and American historians in particular will be intensively combing over the mistakes that led us into the war and then prolonged it. This is all to the good.

Perhaps more important than anything else about Vietnam, however, is that it has come to represent a great dividing line in American history. The notion no longer holds that a U.S. President has a blank cheque in the field of foreign policy. There has been a fundamental change in the kinds of commitments that will be made by the President or by the military under him.

U.S. foreign policy may not yet be in a state of ideal balance, but some of the balancing factors have at last come into play.

What has brought about the change? A multiplicity of factors, chief among which has been a widespread disillusion with the war and with all the attempts of government to make it seem to be something it was not.

In a more general sense, what happened was that all the mechanisms of public opinion began to have a direct effect on the Vietnam War. The nation's youth spoke and acted, sometimes with fury but always with moral fervor. The fury might be deplored but the fervor could not be denied.

Priests, nuns, ministers, and rabbis not only sanctioned anti-war protests but were in the front ranks. Businessmen formed a national organization to oppose the war. Newspaper and television reporters, editorial writers and commentators kept coming up with facts that contradicted the accounts of government and made it increasingly difficult for officialdom to manipulate public opinion. The system was working.

What do we mean when we say that? No one — certainly not the framers of the U.S. Constitution — promised a system that could unfailingly produce wisdom and justice. What was promised and provided was a system that gave the people a chance to correct or dismiss the error-makers and trouble-makers.

Men of poor judgment — indeed, knaves and scoundrels — might inflict damage on the society; but they would be foolish to think that they would not encounter resistance or even be tossed out on their ears.

What is truly significant about Americans in office is not their day-to-day power but their ultimate powerlessness. Too many people are looking over their shoulders and they have to run too many gauntlets for them to be immune or inaccessible.

This process of public monitoring, with all its flux and frustrations, is in evidence not just on the Vietnam War but on many of the other problems mentioned by the Vancouver questioner.

The nuclear test at Amchitka was rammed through. The problem here was not that the government was unreceptive to public opinion but that not enough leaders of public opinion ever really got into this act. At least the government was never made to feel that it was dealing with a powerful force, as happened almost a decade ago during the fight over a limited nuclear test ban.

But public opinion was stronger on Cannikin II than it was on Cannikin I. And the mounting protests in Canada and Japan over the arrogance of the United States in ignoring the appeals of others who might be affected will make the next test outside the continental United States that much more difficult.

## Historic Trial

As for Mylai, one fact that has been generally overlooked in the clamorous debate over the responsibility for the outrages is that this is the first time a nation has openly tried members of its own military for brutality or atrocities. The fact that men on the firing line rather than in the higher echelons were tried may be deplored and debated, but this does not set aside the historic significance of the trials.

Meanwhile, the unilateral destruction of the stockpiles of bacteriological weapons by the United States represents the first instance of any importance in which weapons have been renounced and eliminated rather than just limited. And, considering the strong case made by the military for the manufacture of such weapons, the President's decision to destroy the stockpiles should not be undervalued.

Similarily, it is difficult to overestimate the historic significance of the new U.S. policy on China. Few factors affecting the peace of the world carry more weight than the relationship of China to the West.

Returning to the other major American problems listed by my questioner in Vancouver — problems of poverty, human rights, environmental deterioration, the collapse of the cities, and all the rest — no one knows whether enough progress can be made in time to prevent a spiraling downturn in our society.

But the nation has a substantial asset today for attempting to meet these problems. I refer to the nation's youth. The present generation of young Americans serves as reason enough for optimism over the American future, even if all other reasons were lacking.

Taken as a whole, the youth of America today are probably more mindful of the seriousness of the nation's problems than any previous generation of Americans. They are asking hard questions and are insisting on honest answers.

They are tough-minded but tender-hearted. They cannot be pushed around — intellectually, socially, or politically. They can smell humbug or hypocrisy a mile away. They can't be fobbed off with slick formulations, and they don't lend themselves to manipulation — whether by government, teachers, parents, or even their own peers.

They place proper value on human feelings as well as on human needs. They will literally turn the world upside down to combat cruelty or injustice. They have no particular fondness for organizations as such, but they like to work closely together so long as things don't become too formal or institutionalized.

The youth of the nation are rediscovering religion, not so much as worship but as a way of life. They are not afraid to go all the way in behalf of a moral or spiritual conviction and are literally determined to bet their lives on what they consider to be a moral principle.

They have no difficulty in recognizing the dominant challenge of the time, which is to comprehend the meaning of human oneness as well as to be able to accept allegiance to the family of man.

## War is Insanity

They know that war, in the context of weapons of absolute destruction, has become total insanity, and they are unimpressed with the tradition that says there is no other way.

Have we nothing critical to say about youth? We are troubled that in their determination to see things in a new light they tend to cut themselves off from history. This makes the job of building a better world infinitely harder and more protracted than it need be.

We are troubled, too, by the notion that the use of hard language is a blow for liberation. These are artificialities quite as pronounced as some of the affectations youth properly condemn in the older generation. But the dominant thrust of youth is toward sanity and integrity, whatever the incongruities.

Nor are we giving up on the older generation. Americans can bring about the great changes that are needed in their own country and in the world because they are attuned to change historically. They don't have to develop new political or philosophical reflexes before they can face up to their needs.

There is hope, then, in a plastic definition of Americans. The case for optimism goes beyond the recognition of a divine itch or the sudden notion that there is an extra minute before midnight.

The American experiment has succeded in a way that Madison and Hamilton never dared dream it would. Its essential claim — that nothing is more important than individual man — has met the test and has been echoed on every continent.

The individual man has come into his own. Thinking, feeling, musing, complaining, fending, creating, building, evading, desiring, he has become more important to the operators of his governments than ever before.

The question, therefore, is not whether man is capable of prolonging and ennobling his stay on earth. The question is whether he recognizes his prime power — and also his duty — for accomplishing that purpose.

Having said this, I am quite prepared to set it all aside for the single most important argument in favor of optimism. Optimism supplies the basic energy of civilization. Optimism doesn't wait on facts. It deals with prospects. Pessimism is a waste of time.

'Youth won't lend themselves to manipulations'

# Computers: A Ray of Hope

By KATHERINE WHITEHORN
The London Observer

One evening with computer people is enough to make you want to drop everything and become a computer person. This is not so much because the Association for Computing Machinery members are nobler or wittier or even freer with the booze at their monthly conversations than anyone else; but because of the awful and apparent fact that only they know how to foul up their own mechanisms.

I suppose it's a comfort to know it can be done at all. A whole set of income tax facts once were destroyed by a radar bleep; six inches of magnet can wipe out the taped record of two years' work; and if you're carrying top secrets on magnetic tape, you don't let them go in the luggage compartment of an airplane — or, indeed, anywhere except down the front of your trousers, the one place that gene-conscious bomb-detectors leave alone.

One participant tells of a programmer who fixed his computer to pay 10 cents off everybody's paycheque into a special account — his own; and another alleges mightier payments made with a "self-destruct garbage loader" that removes all traces of its own crime.

* * *

Their best story they fear, is untrue — so far. A man is supposed to have added a little something to his own name so that if he was ever fired, the machine would demand and wipe clean tape after tape of the company's million-dollar information. Trouble is, the tapes would have to be fetched by actual people, who would smell a rat. But how long before they mechanize the rat-smellers?

It isn't, of course, what computers do but what people do with computers that spells alarm. ("No we're grateful to the press," one man said, "they make the public blame the machines for our mistakes.") But that doesn't make it any easier to control the abuses.

Perhaps we're all bothered about our personal secrets going into databanks: one suggestion is that personal facts should be classified as property, so that the entire mass of our property-protection law would come galumping to the rescue of the frail maiden, privacy.

Another is that Great Britain should have a law similar to one just passed in the United States, that gives you the right to see what's against your name on a credit rating, and have your side of the story recorded too. The snag is that whatever safeguards you have in theory, computers are so incomprehensible to the likes of us that only the computer people themselves can enforce them.

So they need a professional ethic: But what? In established professions, like doctors and solicitors, the ethics turn out to be mainly a matter of not undercutting the competition or seducing the client — and nobody actually sleeps with his computer.

Lawyers won't let you see the papers of a case without the client's written permission, and Tony Smythe of the National Council for Civil Liberties would like to see computer people refuse to process information on someone without a similar clearance — but it isn't easy if you're thinking in thousands.

So far, the computer people are more concerned with their relationship with the client. "Nine out of 10 clients are in a hurry, they want it at once, yet you know with so few tests you can't get a reliable result," one says.

What about Ralph Nader's so-called "ethical whistle-blowing," then — letting government or public know when you see something fishy going through? Snags there, too — even apart from the likelihood of getting fired. How do you know how the information was originally collected, or what it might be used for later?

* * *

My biggest worry, though, is not technical at all. Inevitably, the questions you ask are determined by the sort of answers you might get — no one writes a letter to the editor about his religious doubt, or asks the man mixing the concrete about the environmental effects of leaded gasoline. It seems to me that the more impressive, your new shiny computers, the more you will try to reduce everything to their kind of questions.

I know perfectly well that you can process any information you've got — it's the information you haven't got that gets left out of the reckoning.

Maybe only their imperfections will stop us leaning on computers too heavily. Soon after one speaker at the computer people's meeting had said that bureaucracy was the watchdog of democracy just because it wasn't efficient enough to catch up with the wily individual, the telephone rang. And rang. And rang. Forty intensely skilled computer people were powerless before their switchboard. So maybe there's hope for us yet.

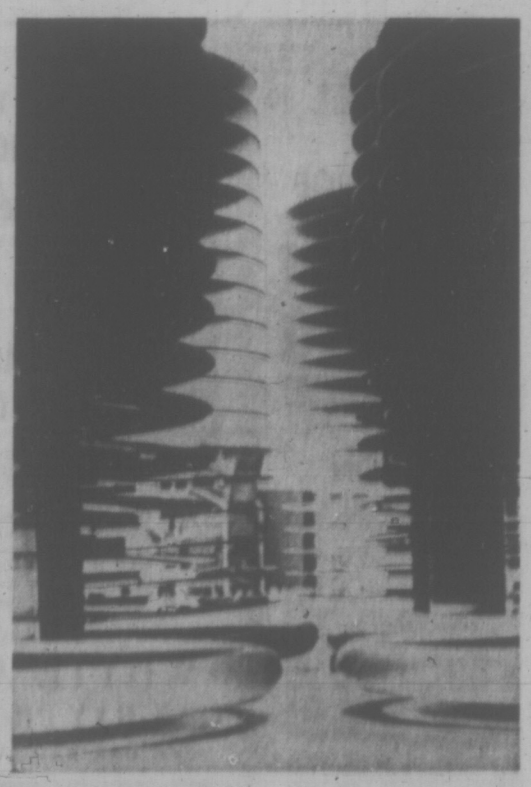

Memory bank discs . . . whose property?


SIMPSONS-SEARS

*Elegant Modern Fixtures Bring a Fresh New Look to Your Bath or Powder Room*

**Vanity Cabinet**

**Sale Price 44.97 Ea.**

Whether you're adding a powder room or remodelling, this space-saving vanity is the perfect answer where space is a problem. Styled with gold-color trim, the cabinet measures 20"x16"x30" high. With one door for easy access to storage.

**White Basin for above.** Ea. Only **19.97**

**Colored Basin.** In Beige, Pink, Blue or Green ..... Ea. **23.97**

**Chrome Mixing Faucet for above.** Ea. Only **9.97**

**Lighted 2-Door Medicine Cabinet**—Gleaming White, with all-steel construction, this cabinet has sliding mirror doors. Light fixture holds four incandescent lights. Approx. size: 24"x17¾"x5½". **Sale Price, Ea. 27.97**

**Medicine Cabinet as above, without lights.** **Ea. Only 19.97**

**Shatterproof Bathtub Enclosure** — Installs without drilling holes . . . simply apply super-strong adhesive. Resists breakage. Easy to keep clean. **Sale Price, Ea. 42.98**

**Stain-Resistant Washdown Toilet** — Finest quality scratch and stain-resistant china. Close coupled toilet ..... **Sale Price, Ea. 34.97**

**As above in colors.** Pink, Beige, Green or Blue. **Sale Price, Ea. 39.97**

**Colored matching seat for above** ..... **Ea. 4.47**

Simpsons-Sears: Plumbing and Heating (42). Phone Enquiries: 388-0111.

**Simpsons-Sears, Hillside: 3190 Shelbourne Street. Lots of Free Parking . . . No Tickets, No Time Limit.** (11-96)

# TORONTO MARKET TRADING

TORONTO CLOSING STOCKS
Distributed by CP
Toronto Stock Exchange—Nov. 29

Complete tabulation of Tuesday transactions. Quotations in cents unless marked $. z—Odd lot, xd—Ex-dividend, xr—Ex-rights, xw — Ex-warrants. Net change i sfrom previous board-lot closing sale.

In addition to Canadian Press stock reports, local and mutual fund prices, market commentary are prepared by the following firms, or members of Investment Dealers' Association of Canada, Exchange Securities, Royal Bank of Canada, Pemberton Securities, A. E. Ames & Co., Annett Mackay Ltd., and Vancouver Stock Exchange.

## MINES

| Stock | Sales | High | Low | Close | Ch'ge |
|---|---|---|---|---|---|
| **A—B** | | | | | |
| Acme Gas | 2600 | 21 | 21 | 21 | + ½ |
| Advocate | 500 | 140 | 140 | 140 | |
| Agnico | 1761 | 200 | 193 | 200 | + 5 |
| Allied Mng | 933 | 330 | 325 | 330 | |
| Am Larder | 4100 | 43 | 43 | 43 | + 3 |
| Ang Ruyn | 1000 | 29 | 29 | 29 | — 1 |
| Ang U Dev | See list below | | | | |
| Argosy | 2000 | 35 | 35 | 35 | |
| Armore | 1000 | 11 | 11 | 11 | — 1 |
| Junor | 150 | 229 | 229 | 229 | |
| Bankeno | 3100 | 550 | 535 | 540 | —10 |
| Bary Expl | 2650 | 105 | 103 | 105 | + 5 |
| Betim | 7235 | $13½ | 13¼ | 13½ | + ¼ |
| Big Nama | 1500 | 16 | 6 | 16 | + 2 |
| Bl Hawk | 2000 | 40 | 40 | 40 | — 1 |
| Bounty Ex | 2384 | 5½ | 5½ | 5½ | |
| Bral Can F | 1700 | 135 | 130 | 135 | + 5 |
| Brameda | 2700 | 70 | 70 | 70 | + 4 |
| Brenda M | 1200 | 385 | 380 | 380 | |
| Brunswk | 4825 | 240 | 233 | 237 | + 1 |
| **C—E** | | | | | |
| Cam Mine | 8500 | 35 | 32 | 34 | + 2 |
| Camflo | 700 | 275 | 265 | 265 | — 5 |
| Cam Chib | 200 | 470 | 470 | 470 | |
| Camp RL | 309 | $24½ | 24 | 24½ | + ½ |
| C Tung | 400 | 155 | 155 | 155 | + 2 |
| Cdn Arrow | 600 | 14 | 14 | 14 | |
| C Malart | 2100 | 21 | 21 | 21 | |
| C Merrill | 300 | 450 | 450 | 450 | — 5 |
| Cdn Nisto | 500 | 7 | 7 | 7 | + ½ |
| Candore | 232 | 1½ | 1½ | 1½ | |
| Capt | 19500 | 5 | 5 | 5 | — ½ |
| Cassiar | 135 | $17¾ | 17¾ | 17¾ | |
| Cent Pat | 500 | 135 | 135 | 135 | |
| Chemaloy | 3900 | 202 | 190 | 195 | — 7 |
| Chestrville | 1000 | 9 | 9 | 9 | |
| Chib Kay | 1000 | 4½ | 4½ | 4½ | + ½ |
| Chib M | 2200 | 27 | 27 | 27 | |
| Chimo | 1500 | 113 | 113 | 113 | |
| Coch Will | 4400 | 21 | 20½ | 21 | — 3 |
| Comb Met | 1333 | 7 | 7 | 7 | — ½ |
| Coniagas | 2164 | 24 | 24 | 24 | |
| C Durham | 8200 | 75 | 75 | 75 | — 3 |
| C Morion | 6500 | 126 | 120 | 123 | + 1 |
| Con Negus | 3000 | 7 | 7 | 7 | + 1 |
| C Rambler | 1000 | 125 | 125 | 125 | — 1 |
| Conwest | 1000 | 715 | 715 | 715 | |
| Coulee | 2000 | 14 | 14 | 14 | — 1 |
| Craigmt | 910 | 720 | 715 | 720 | +35 |
| Deer Horn | 4500 | 3 | 3 | 3 | + ½ |
| D'Eldona | 6200 | 43 | 43 | 43 | — 1 |
| Delhi Pac | 2000 | 6½ | 6½ | 6½ | + ½ |
| Denison | 907 | $26¼ | 19¾ | 20¼ | |
| Dicknsn | 1602 | 85 | 85 | 85 | |
| Discovry | 1500 | 70 | 67 | 70 | + 5 |
| Dome | 725 | $56½ | 56 | 56 | — ¾ |
| D Explor | 9100 | 112 | 107 | 112 | + 2 |
| Donalda | 1000 | 6 | 6 | 6 | + ½ |
| Dunrale | 2200 | 14 | 13 | 14 | |
| Dynasty | 1105 | 920 | 915 | 915 | —20 |
| East Sull | 1600 | 250 | 240 | 240 | |
| **F—J** | | | | | |
| Fort Reinc | 1600 | 34 | 34 | 34 | — 1 |
| Frobex | 34900 | 32 | 28 | 28 | —3½ |
| Gnt Mascf | 3525 | 420 | 400 | 410 | |
| Giant YK | 232 | 795 | 795 | 795 | |
| Grandroy | 3000 | 6½ | 6 | 6 | — 1 |
| Granduc | 2000 | 345 | 340 | 345 | +10 |
| Granisle | 150 | 615 | 615 | 615 | |
| Green'Pnt | 3000 | 22 | 21 | 21 | + 1 |
| Headway | 1500 | 6 | 6 | 6 | |
| Highmont | 100 | 195 | 195 | 195 | + 5 |
| Hollinger | 230 | $34½ | 33¾ | 34½ | + ¼ |
| Hydra Ex | 240 | 10 | 10 | 10 | + 1½ |
| Int Mogul | 2172 | 725 | 700 | 725 | +25 |
| Int Halliw | 1555 | 24 | 24 | 24 | — 4 |
| Huds Bay | 2695 | $17 | 16¾ | 17 | |
| Int Obaska | 500 | 25 | 25 | 25 | + 2 |
| Iso | 1400 | 110 | 110 | 110 | + 7 |
| Joliet | 2000 | 19 | 18 | 19 | + 2 |
| Jonsmith | 2000 | 7 | 7 | 7 | — ½ |
| Jorex Ltd | 7200 | 145 | 135 | 145 | +10 |
| Joutel | 1000 | 50 | 50 | 50 | |
| **K—N** | | | | | |
| Kam Kotia | 1300 | 39 | 39 | 39 | + 4 |
| Kerr Add | 977 | 640 | 630 | 640 | —20 |
| K Anacon | 2200 | 14 | 14 | 14 | |
| Kirk Lk | 1500 | 4 | 4 | 4 | |
| Lab Min | 1000 | $24½ | 24½ | 24½ | |
| L Dufault | 5800 | 910 | 900 | 900 | —35 |
| L Shore | 100 | 230 | 230 | 230 | —15 |
| La Luz | 4100 | 134 | 121 | 125 | — 9 |
| Langis | 500 | 5 | 5 | 5 | |
| Liberian | 300 | 11 | 11 | 11 | + ¼ |
| L Lac | 1000 | 10 | 10 | 10 | |
| Lost River | 2000 | 229 | 229 | 229 | |
| Louvicks | 3000 | 10½ | 10 | 10½ | + ½ |
| Lyndhrst M | 553 | 125 | 105 | 111 | + 6 |
| Madsen | 440 | 210 | 210 | 210 | |
| Man Bar | 210 | 34 | 34 | 34 | |
| Marchnt | 14500 | 40 | 40 | 40 | |
| Match | 1000 | 8 | 8 | 8 | — 1 |
| Mattagami | 1200 | $24½ | 23½ | 23½ | — ¾ |
| Mc Adam | 4900 | 37 | 37 | 37 | |
| Mc Intyre | 120 | 80 | 80 | 80 | |
| Mentor | 2100 | 60 | 60 | 60 | |
| Midrim | 2000 | 12 | 11 | 11 | — 1 |
| Mt Wrnr | 10000 | 22 | 22 | 22 | + 2 |
| Multi-Mt | 2200 | 28 | 28 | 28 | |
| Hymac M | 411 | 27 | 27 | 27 | — 1 |
| NBU Mine | 7300 | 265 | 260 | 264 | + 4 |
| N Dimens | See list below | | | | |
| N Goldvue | 500 | 6 | 6 | 6 | +1½ |
| N Kelore | 2000 | 4½ | 4½ | 4½ | + ½ |
| Newfund | 3500 | 12 | 10½ | 12 | |
| N Que Regt | 411 | 615 | 600 | 615 | +25 |
| Noble M | 7800 | 95 | 89 | 95 | + 6 |
| Nor-Ac | 14500 | 20 | 20 | 20 | |
| Norbeska | 2600 | 9 | 9 | 9 | |
| Norlex | See list below | | | | |
| N Caldsm | z100 | 43 | 43 | 43 | |
| Northgat | 467 | 455 | 455 | 455 | —10 |
| N Rock | 4400 | 220 | 185 | 220 | +35 |
| **O—S** | | | | | |
| Opemska | 2500 | 715 | 690 | 710 | — 5 |
| Open End | 2000 | 25 | 25 | 25 | — 1 |
| Orchan | 700 | 310 | 305 | 310 | +10 |
| P Asbestos | 2100 | 129 | 126 | 127 | — 2 |
| Pac Coper | 500 | 199 | 199 | 199 | |
| Pamour | 707 | 180 | 179 | 180 | + 5 |
| Patino | 1390 | 916 | 15⅝ | 15⅞ | — ⅛ |
| Pce Expl | 9700 | 70 | 63 | 64 | — 6 |
| Pine Point | 1752 | $22¼ | 21⅞ | 22¼ | + ½ |
| Placer | 1489 | $20¼ | 20¼ | 20¼ | — ¼ |
| Preston | 200 | 230 | 225 | 225 | — 5 |
| Pure Silv | 205 | 210 | 210 | 210 | — 9 |
| Rayrock | 3800 | 103 | 101 | 103 | — 1 |
| Rio Algom | 988 | $12¾ | 12⅝ | 12¾ | — ⅛ |
| Rio Sbd pr | z10 | $26½ | 26½ | 26½ | |
| Roman | 1270 | 500 | 480 | 500 | +10 |
| Ryanor | 5000 | 11 | 11 | 11 | |
| Satellite | 5375 | 5 | 5 | 5 | |
| Sherritt | 2710 | $12 | 11⅝ | 11¾ | + ⅛ |
| Sigma | 125 | 355 | 355 | 355 | —45 |
| Silmq | 22750 | 15½ | 15 | 15 | — ½ |
| Stanrck | 3000 | 26 | 26 | 26 | + 1 |
| Steep R | 5900 | 230 | 225 | 225 | — 3 |
| Sud Cont | 2500 | 26 | 25½ | 26 | — 1 |
| Sullivan | 300 | 244 | 244 | 244 | + 4 |
| Sumbrsl E | 2500 | 10½ | 10 | 10 | — ½ |
| **T—Z** | | | | | |
| Tara | 13455 | $14¼ | 13¾ | 13⅞ | |
| Teck Cor A | 640 | 415 | 405 | 415 | |
| Teck Cor B | 5684 | 365 | 350 | 360 | — 5 |
| Texmont | 1000 | 37 | 37 | 37 | — 1 |
| Texsol | 18500 | 75 | 70 | 71 | — 1 |
| Tonfine M | 3991 | 55 | 55 | 55 | + 8 |
| Tormex M | 6675 | 150 | 145 | 145 | + 5 |
| Tribag | 1000 | 57 | 57 | 57 | — 3 |
| Trin Chib | 1000 | 9 | 9 | 9 | |
| Tundra | 5000 | 20 | 20 | 20 | + 5 |
| U Asbesto | 232 | 385 | 385 | 385 | —10 |
| U Siscoe | 1000 | 215 | 215 | 215 | |
| Upp Can | 1000 | 145 | 145 | 145 | — 5 |
| Urban Q | 500 | 8 | 8 | 8 | +1½ |
| West Mine | 1700 | 227 | 225 | 225 | — 5 |
| Westfield | 2000 | 100 | 100 | 100 | |
| Whithorse | 1820 | 195 | 190 | 190 | — 5 |
| Willroy | 1600 | 63 | 63 | 63 | — 7 |
| Wr Harg | 250 | 115 | 115 | 115 | |
| YK Bear | 4500 | 410 | 405 | 405 | — 5 |
| Young HG | 1500 | 6 | 6 | 6 | |
| Zenmac | 3675 | 5½ | 5½ | 5½ | |
| Zulapa | 6050 | 13½ | 13 | 13½ | + ½ |

## INDUSTRIALS

| Stock | Sales | High | Low | Close | Ch'ge |
|---|---|---|---|---|---|
| **A—B** | | | | | |
| Abitibi | 9900 | 55 | 54½ | 54½ | — ¼ |
| Abitbi 7½p | 200 | 49 | 49 | 49 | |
| Acklands | 450 | 6½ | 6½ | 6½ | + ¼ |
| Acklnd pr | 2300 | $11 | 11 | 11 | |
| Acres Ltd | 2657 | 10⅝ | 10½ | 10⅝ | + ⅛ |
| Acres A pr | 447 | $41½ | 40½ | 41 | + ½ |
| Acres wt | 522 | 225 | 225 | 225 | |
| A.G.F.M. | 300 | 395 | 395 | 395 | +45 |
| Agra Ind | 325 | 89½ | 89½ | 89½ | — ⅛ |
| Almca Ind | 225 | $14¼ | 14¼ | 14¼ | |
| Alta Gas T | 1700 | 46⅝ | 46½ | 46½ | + ⅛ |
| Alta Gas p | 50 | 27 | 27 | 27 | |
| Alta G D p | 100 | $130 | 130 | 130 | +11½ |
| Alcan | 10997 | 15⅝ | 15⅝ | 15⅝ | |
| Alcan pr | 375 | 24¾ | 24¾ | 24¾ | — ⅛ |
| Algo Cent | 150 | 27¾ | 27¾ | 27¾ | — ⅛ |
| Algoma St | 4676 | 61⅝ | 61½ | 61½ | — ⅛ |
| Algom | 1700 | 45½ | 45 | 45½ | +1½ |
| Allarco | 2500 | 32 | 32 | 32 | +1½ |
| Allarco Dv | 650 | 410 | 410 | 410 | —15 |
| Almin 7p | 220 | 36 | 36 | 36 | |
| Asbto-co | 200 | 395 | 390 | 395 | +10 |
| Ang CT 265 | 30 | 34 | 34 | 34 | + ¾ |
| Aquitaine | 1940 | $24⅝ | 24 | 24⅝ | + ⅛ |
| Argva | 210 | $10½ | 10⅛ | 10½ | |
| Argus C pr | 440 | 6½ | 6½ | 6½ | — ⅛ |
| Arvenos | 445 | $28⅝ | 27¾ | 27¾ | — ½ |
| Atco Ind | 1400 | 8⅞ | 7⅞ | 7⅞ | + ⅛ |
| Atl Sugar | 9654 | 5⅝ | 5½ | 5⅝ | |
| Atl Sug A | 225 | 61¼ | 60¼ | 60¼ | |
| Atl Sug pr | 213 | 63¾ | 63¾ | 63¾ | |
| Atl Sug w | 400 | 125 | 125 | 125 | + 5 |
| Auto Et p | 100 | 6½ | 6½ | 6½ | |
| Auto Hard | 550 | 37½ | 37¼ | 37¼ | — ½ |
| Bahama | 300 | 14 | 14 | 14 | |
| Bk Mtl | 12827 | $16¾ | 16¼ | 16⅝ | + 1 |
| BK Ns | 11019 | $30 | 29¾ | 30 | + ¼ |
| B Cdn Nat | 225 | $14 | 14 | 14 | |
| Barber-Ell | 230 | $17¾ | 17¼ | 17¾ | |
| Barfaco | 200 | 460 | 460 | 460 | |
| Beaver Eng | 500 | 68 | 7½ | 7½ | — ¼ |
| B. Lum | 28886 | $16⅞ | 16½ | 16¾ | + ¼ |
| Beaver A | 483 | $16⅝ | 16¾ | 16¾ | + ⅛ |
| Becker B p | 1400 | 58⅞ | 8¾ | 8⅞ | + ⅛ |
| Bell Canad | 7895 | $45½ | 44½ | 45 | — ⅛ |
| Bell A pr | 330 | $51⅝ | 51½ | 51½ | — ⅛ |
| Bell B pr | 620 | $53⅞ | 53⅝ | 53⅝ | + ⅛ |
| Black F | 1540 | 440 | 430 | 440 | +10 |
| Block Bros | 1575 | 265 | 260 | 265 | |
| Bovis Cor | 1650 | 150 | 150 | 150 | —15 |
| Bow Valy | 4695 | $25⅝ | 24⅝ | 25⅛ | + ⅛ |
| Bowster | 1300 | 400 | 400 | 400 | — 5 |
| Bow-m pr | 105 | 32 | 32 | 32 | —1¼ |
| Brameloc | 1200 | 280 | 275 | 275 | — 5 |
| Bramal w | 2200 | 165 | 150 | 150 | —15 |
| Brascan | 8047 | $16⅝ | 16⅝ | 16¾ | + ⅛ |
| Brdg Tank | 213 | 450 | 450 | 450 | |
| Brinco | 1145 | 495 | 490 | 490 | |
| Br Am Bnk | 100 | $12½ | 12½ | 12½ | + ½ |
| Br Frst p | 170 | 39 | 37 | 37 | — 1 |
| BC Pack A | 100 | 20 | 20 | 20 | |
| BC Sugar | 2055 | 18 | 17¾ | 17¾ | — ¼ |
| BC Sugar p | 750 | $16⅝ | 16¼ | 16¼ | |
| BC Phone | 196 | $61¾ | 61 | 61 | — ¾ |
| BCPh 4¾ p | z10 | 62 | 62 | 62 | |
| BCPh 5¾ p | z50 | $81½ | 80 | 80 | |
| BCPh 4.84 | 1300 | 18 | 18 | 18 | |
| Bruck A | 100 | 97½ | 12½ | 12½ | —1½ |
| Bruck Auto | 1755 | 5⅝ | 5⅝ | 5⅝ | + ⅛ |
| Budd A w | 375 | 220 | 200 | 200 | —20 |
| Burns Fds | 150 | $12¾ | 12⅝ | 12⅝ | — ⅛ |
| **C—E** | | | | | |
| Cad Dev | 584 | $7½ | 7½ | 7½ | + ⅛ |
| Cad Dev b p | z4 | $19¼ | 19¼ | 19¼ | |
| CAE Ind | 500 | 41½ | 41½ | 41½ | + 5 |
| Calgary. P | 285 | $25¾ | 25½ | 25½ | — ⅛ |
| Calgy 540 p | 51 | 92 | 90½ | 90½ | —1½ |
| Cambrldg | 225 | $10¼ | 10¼ | 10¼ | + ¼ |
| Campeau | 200 | 310 | 310 | 310 | —20 |
| CD Sugar | 515 | 33¾ | 33¼ | 34 | + ¾ |
| Can Cem L | 170 | $44⅝ | 44½ | 44½ | + ¼ |
| Can Malt | 150 | 26½ | 26¼ | 26½ | |
| Can Malt p | 300 | 87 | 87 | 87 | — 3 |
| C Perm | 12375 | $17⅞ | 17½ | 17¾ | |
| CSL pr | 204 | 65 | 490 | 490 | —10 |
| Cdn Brew | 6735 | 5⅝ | 6¼ | 6¼ | |
| C Brew Ap | 40 | $30 | 30 | 30 | |
| C Brew Bp | 100 | 35 | 35 | 35 | + 1 |
| C Cablesy | 400 | 12⅝ | 12⅝ | 12⅝ | — ⅛ |
| C Celanese | 1400 | 180 | 170 | 170 | |
| Cdn Can A | 400 | 5½ | 5 | 5 | + ⅛ |
| CG Invest | 784 | $61¾ | 61½ | 61¾ | |
| C Goldfld | z36 | 325 | 325 | 325 | |
| C Hydro | 250 | $11½ | 11⅝ | 11⅝ | — ⅝ |
| C Jm B | 22546 | $23¾ | 23⅝ | 23½ | + ½ |
| C Ind Gas | 6475 | $9½ | 9½ | 9½ | + ⅛ |
| CIL | 1100 | $17¾ | 17⅝ | 17¾ | + ⅛ |
| C Interurb | 100 | 200 | 200 | 200 | |
| C Intrurb p | 1500 | 57¾ | 7⅝ | 7¾ | |
| C Manoir | 100 | 280 | 280 | 280 | —20 |
| C Occdental | 900 | 5⅝ | 5⅝ | 5⅝ | + ⅛ |
| CP Inve pr | 7865 | $22½ | 22 | 22¼ | — ¼ |
| CP Inve w | 4145 | 230 | 225 | 230 | |
| CP Ltd | 10158 | $13¾ | 11⅝ | 12¼ | + ¼ |
| CPL A p | 5637 | $10¾ | 10¾ | 10¾ | |
| CPL $3. pr | 260 | 9⅝ | 9⅝ | 9⅝ | |
| CPL UK p | z1 | 57 | 7 | 7 | |
| Cdn Tire | 35 | $36¼ | 36¼ | 36¼ | |
| Cdn Tire A | 5255 | $33¾ | 32⅝ | 33¼ | + ¼ |
| C Utilies | 475 | $36¼ | 36⅝ | 36¼ | + ¼ |
| C Util $ pr | z2 | $49¼ | 49¼ | 49¼ | |
| CUIL 6 pr | z20 | 88½ | 88 | 88 | |
| C UIL w | 400 | 825 | 820 | 825 | +40 |
| CWN Gas | 240 | $20½ | 20½ | 20½ | + ¼ |
| CWN G 4 pr | 100 | $11¼ | 11¼ | 11¼ | |
| CWN 5½ p | 200 | $15 | 15 | 15 | |
| Canron | 475 | $17 | 17 | 17 | + ⅛ |
| Capit Div | 600 | 54 | 50 | 50 | |
| Cara | z25 | 410 | 410 | 410 | |
| Carrier JD | 200 | 475 | 475 | 475 | — 5 |
| Cfl Ont SLe | 608 | $7½ | 7½ | 7½ | |
| Chaf-Gef | z20 | $17¾ | 17¾ | 17¾ | |
| Chemcell | 1100 | 450 | 435 | 435 | —15 |
| Chem 175 p | z20 | $17½ | 17½ | 17½ | |
| Chrysler | 10858 | $27½ | 27⅛ | 27½ | + ⅛ |
| CHUM B | 350 | $7¾ | 7½ | 7¾ | |
| Columbia p | 700 | $8½ | 8½ | 8½ | — ¼ |
| Cominco | 3044 | $18⅝ | 18⅝ | 18⅝ | — ½ |
| C Holiday I | 320 | $10¼ | 10¼ | 10¼ | |
| Comgra | 600 | 250 | 250 | 250 | — 5 |
| Compr Ap | 200 | $11¾ | 11⅝ | 11¾ | + ¼ |
| Con Bath | z100 | $5½ | 5½ | 5½ | |
| Con Bath p | 350 | $8⅝ | 8⅝ | 8⅝ | |
| C Bath 68 w | 750 | 175 | 155 | 170 | —10 |
| Con Bldg | 3700 | 155 | 145 | 150 | |
| Con Textile | 100 | 5⅝ | 5⅝ | 5⅝ | |
| Con Distrb | 2599 | $22½ | 22 | 22⅝ | + ⅛ |
| Cons Gas | 3046 | $19½ | 19⅛ | 19⅝ | + ⅛ |
| Con Gas B | 35 | 82½ | 82½ | 82½ | — ¼ |
| Contrl F | 100 | 145 | 145 | 145 | — 5 |
| Cooper C | 500 | $13½ | 13½ | 13½ | + ¼ |
| Corby vt | 100 | $21 | 21 | 21 | |
| Corp Food | 145 | 6⅝ | 6½ | 6½ | — ⅛ |
| Cosims | 100 | 85 | 85 | 85 | — 1 |
| Costain R | 300 | 5⅝ | 5⅝ | 5⅝ | + ⅛ |
| Crain R L | 260 | $10⅝ | 10⅝ | 10⅝ | — ¼ |
| Crestbrk | 700 | 300 | 295 | 300 | |
| Crwn Trst | 700 | $14 | 13½ | 14 | + ½ |
| Crush Intl | 2000 | $16 | 16 | 16 | |
| Cygnus B | 240 | 5⅝ | 5⅝ | 5⅝ | + ⅛ |
| Dale-R | 400 | $7½ | 7½ | 7½ | + ⅛ |
| Dawson D | 500 | $5¼ | 5¼ | 5¼ | |
| Distl Seag | 2670 | $27¼ | 27 | 27⅛ | + ⅛ |
| Doman L | 100 | 58 | 58 | 58 | |
| Dome Pete | 1720 | $27¾ | 27 | 27½ | + ⅛ |
| Dom Ang p | z10 | 567 | 67 | 67 | |
| D Bridge | 500 | $21 | 20½ | 21 | |
| Dotasco | 5201 | $21½ | 21⅛ | 21½ | + ⅛ |
| Dotasco p | 100 | $74 | 74 | 74 | +1½ |
| Dom Glass | 4000 | 9⅝ | 9⅝ | 9⅝ | + ¼ |
| Dom Lime | 700 | 57 | 7 | 7 | |
| D Lime w | 2200 | 35 | 32 | 35 | + 1 |
| D Strs | 16345 | $14 | 13⅝ | 14 | |
| mtar | 890 | $10⅝ | 10¼ | 10⅝ | + ⅛VVD |
| D Textile | 1575 | $18¼ | 18⅛ | 18¼ | — ¼ |
| Donlee M | 400 | 345 | 335 | 345 | +40 |
| Douglas L | 100 | 200 | 200 | 200 | |
| Dover Ind | 2100 | $15 | 14⅝ | 15 | |
| Dupont | 3595 | $19⅝ | 19⅛ | 19⅝ | + ⅛ |
| Dylex Div | 250 | 8⅞ | 8¼ | 8¼ | + ⅛ |
| Dylex D A | 6570 | 8⅝ | 8¼ | 8¼ | + ⅛ |
| Estn Can S | 725 | 11 | 11 | 11 | + ½ |
| E-L Fin | 260 | $6½ | 6½ | 6½ | + ½ |
| Electro Hd | 650 | $36½ | 36¼ | 36¼ | |
| Erle D | 300 | 8 | 8 | 8 | — ½ |
| Exquisite | 300 | 375 | 360 | 375 | —25 |
| **F—J** | | | | | |
| Falcon | 3467 | 64 | 59¾ | 60½ | |
| Fed Dryer | 2500 | 105 | 105 | 105 | + 5 |
| Fed Grain. | 250 | 58 | 8 | 8 | + ⅛ |
| Fields S | 500 | $12¼ | 12¼ | 12¼ | + ½ |
| Fleet Mfg | 1400 | 80 | 75 | 75 | — 5 |
| Ford Cnda | 520 | $77¾ | 77¾ | 77¾ | — ¾ |
| Fr Seasons | 205 | 14 | 14 | 14 | |
| Fraser | 600 | $12¾ | 12 | 12 | — ½ |
| Gaz Metr | 3400 | $5¼ | 5¼ | 5¼ | + ⅛ |
| Gdn Mang | 760 | 480 | 480 | 480 | |
| Gen Distrb | 260 | $15¾ | 15⅝ | 15¾ | + ¼ |
| GMC | 910 | 8⅞ | 7⅞ | 7⅞ | +1¼ |
| G F Mtg A | 150 | $75½ | 75 | 75 | |
| Genstar L | 455 | $11¼ | 11 | 11 | — ¼ |
| Glengale | 900 | 150 | 150 | 150 | |
| Gleng B p | 400 | 315 | 315 | 315 | |
| Goodyer | 105 | $15⅝ | 15⅝ | 15⅝ | +3½ |
| Goodyear p | 124 | $34 | 34 | 34 | + ⅛ |
| Graff G | 3900 | $20¼ | 19¾ | 20¼ | + ¼ |
| Greg Ind | 225 | 450 | 455 | 450 | |
| GL Paper | 175 | $15¼ | 15¼ | 15¼ | |
| GL Power | 100 | $19½ | 19½ | 19½ | — ⅛ |
| GN Capital | 300 | 460 | 460 | 460 | — ⅛ |
| Gt W Life | 1010 | $40½ | 40½ | 40½ | |
| Gt West S | 2400 | 440 | 440 | 440 | |
| Greyhnd C | 900 | 165 | 165 | 165 | + 5 |
| Greyhnd | 440 | 5¼ | 14⅝ | 14⅝ | |
| Grissol F | 184 | 57 | 7 | 7 | |
| Guar Trst | 2438 | $13⅝ | 13½ | 13½ | + ⅛ |
| GT pt | 19972 | 52 | 50 | 52 | + 1 |
| Gulf Can | 3971 | $24½ | 23¾ | 24½ | + ¾ |
| Halifax D | 900 | 200 | 200 | 200 | +15 |
| H Group | 400 | $18⅝ | 18½ | 18⅝ | + ⅝ |
| Hardee | 3758 | 110 | 105 | 105 | |
| Hard Carp | 100 | $12⅝ | 12⅝ | 12⅝ | |
| Hard Crp A | 175 | $12½ | 12½ | 12½ | |
| Harlequin | 100 | 355 | 355 | 355 | +15 |
| Harvys F | 1000 | 72 | 72 | 72 | |
| Hawker .5 | 600 | 215 | 205 | 205 | —15 |
| Hawker pr | 85 | $57½ | 54¾ | 57½ | + 1 |
| Hayes D | 21651 | $11¾ | 11¼ | 11¼ | — ⅛ |
| Hedway C | 300 | 345 | 345 | 345 | |
| Hind Dauc | 50 | $125 | 125 | 125 | |
| Home A | 5235 | $28⅝ | 27⅝ | 27¾ | — ½ |
| Horne Pit | 100 | 210 | 210 | 210 | —10 |
| Hoden DH | 250 | 235 | 235 | 235 | |
| H Bay Co | 4875 | 17⅝ | 17⅛ | 17½ | + ⅛ |
| HB Oil Gas | 700 | $41⅝ | 41½ | 41½ | — ⅝ |
| HB Oil G pr | 250 | 551 | 50¼ | 51 | |
| Huron Erl | 2441 | $25⅝ | 24⅝ | 25⅝ | + ⅝ |
| Husky Oil | 3051 | $16¼ | 15⅝ | 16 | + ⅛ |
| Husky A pr | 50 | $44 | 44 | 44 | +1½ |
| Husky B pr | 100 | $44 | 44 | 44 | + ¼ |
| Husky D w | 500 | 625 | 600 | 600 | |
| Husky E w | 1340 | 470 | 470 | 470 | — 5 |
| IAC | 2290 | 19 | 18⅝ | 19 | |
| IAC 4½ p | 90 | 577 | 70¼ | 70¼ | — ⅝ |
| IAC w | 200 | 740 | 740 | 740 | + 5 |
| Imasco | 420 | $18¼ | 18⅛ | 18⅛ | — ⅛ |
| Imp Gen | 100 | 350 | 350 | 350 | +25 |
| Imp O | 19703 | $29⅛ | 28⅛ | 28⅞ | — ⅛ |
| Indal Can. | 400 | 58½ | 8⅝ | 8½ | |
| Indusmin | 101 | 9⅝ | 9¼ | 9¼ | |
| Ind Adhes | 100 | $13 | 13 | 13 | |
| Inglis | 100 | 58⅝ | 8⅝ | 8⅝ | |
| Inland Gas | 810 | $13⅝ | 13⅝ | 13⅝ | + ⅛ |
| Inland G p | 300 | $14½ | 14⅝ | 14½ | |
| Inter-City | 400 | 6⅝ | 6⅝ | 6⅝ | |
| Infer C A w | 300 | 270 | 270 | 270 | |
| IBM | 841 | $305 | 301 | 305 | + 5 |
| I Nickel | 30743 | $29⅝ | 28½ | 29 | — ⅛ |
| I Util | 13025 | $38⅝ | 38½ | 38⅝ | — ⅛ |
| Interprov I | 150 | 519 | 19 | 19 | |
| Intpr Div | 200 | 345 | 335 | 335 | |
| Intpr Pipe | 1650 | $27¾ | 27 | 27¾ | + ⅝ |
| Int Pipe w | 3465 | $12⅝ | 12⅛ | 12⅝ | + ⅝ |
| Infpr Steel | 500 | 57 | 7 | 7 | |
| Inv Group | 2635 | 5⅝ | 4⅝ | 4⅝ | + ⅛ |
| Inv Grp A | 3500 | 5⅝ | 4⅝ | 4⅝ | — ⅛ |
| Inv Grp $ p | 300 | $18½ | 18¼ | 18½ | — ¼ |
| Irwin Toy | 400 | $16½ | 16½ | 16½ | |
| ITL Ind | 450 | 425 | 400 | 425 | +25 |
| Ivaco Ind | 150 | 514 | 14 | 14 | |
| IWC Ind | 300 | 165 | 165 | 165 | +20 |
| Jockey C | 4100 | 55 | 495 | 5 | |
| **K—N** | | | | | |
| Kaiser Re | 1050 | 400 | 390 | 400 | + 5 |
| Kaps Trap | 1800 | 5½ | 6½ | 5½ | |
| Keeprite P | 900 | 5⅝ | 9 | 9 | |
| Kelsey H | 350 | 5⅝ | 5 | 5⅝ | + ⅝ |
| Kenfing | 400 | 59 | 9 | 9 | |
| Kerfier | 450 | $14⅝ | 14⅝ | 14⅝ | |
| Kfler A | 12450 | 5⅝ | 5⅝ | 5⅝ | — ⅛ |
| Koffler w | 1100 | 630 | 610 | 610 | —15 |
| Laabt | 605 | 21 | 20⅝ | 21 | |
| Labatt pr | 150 | 522 | 22 | 22 | + ⅛ |
| Laidlaw M | 550 | $12½ | 12 | 12¼ | + ½ |
| LOnt Cem | 2490 | 245 | 240 | 240 | |
| Lau Fin | 711 | $10⅝ | 9⅝ | 10⅝ | + ⅛ |
| Lau F 2.00 | 425 | $25½ | 25½ | 25½ | + ½ |
| Leigh Inst | 3125 | 400 | 380 | 390 | —15 |
| Leons Frn. | 300 | 54 | 5 | 5 | — ⅛ |
| Levy | z10 | 513 | 13 | 13 | |
| Liscoln Tr | 203 | $11⅝ | 11⅝ | 11⅝ | |
| Lob Co A | 320 | 5⅝ | 5½ | 5½ | + ⅛ |
| Lob Co B | 150 | 5⅝ | 5½ | 5½ | + ⅛ |
| Lob Co pr | 47 | $29¾ | 29¾ | 29¾ | — |
| Lob G A pr | z60 | $18⅝ | 18⅝ | 18⅝ | |
| Lob G 2pr | 100 | 58⅝ | 58⅝ | 58⅝ | + ½ |
| Lob G B pr | 175 | 519 | 19 | 19 | — ½ |
| Loeb M | 500 | 320 | 315 | 315 | — 5 |
| Maclarn A | z150 | 514 | 14 | 14 | |
| Maclarn B | z50 | $14⅝ | 14⅝ | 14⅝ | |
| Maclean H | 200 | 516 | 16 | 16 | |
| MH Cable | 465 | 5⅝ | 7⅝ | 7⅝ | + ⅛ |
| MB Ltd | 2151 | $22¼ | 22 | 22¼ | — ⅛ |
| Magna El | 5100 | 430 | 410 | 410 | +10 |
| Magnason | 740 | 5⅝ | 8 | 8¼ | + ⅝ |
| Magnetics | 900 | 75 | 71 | 71 | + 1 |
| M Lf Mills | 300 | $13½ | 13⅝ | 13½ | + ¼ |
| M L Mills p | 120 | 567 | 67 | 67 | — ½ |
| Maritime | 264 | $20½ | 20½ | 20½ | — ¼ |
| Markboro | 22 5 | 490 | 490 | 490 | |
| Markbro w | 500 | 43 | 40 | 40 | — 5 |
| Mass-Fer | 1000 | 9⅝ | 9⅝ | 9⅝ | + ¼ |
| McLaglen | 650 | $13¼ | 13⅛ | 13¼ | — ⅛ |
| McLean w | 580 | 515 | 510 | 510 | — 5 |
| MEPC w | 4100 | 165 | 165 | 165 | |
| Met Stores | 100 | $14½ | 14½ | 14½ | + ⅛ |
| Met Stors p | 495 | $17⅞ | 17⅞ | 17⅞ | |
| Met Trust | 1125 | $18¼ | 18 | 18 | |
| Mfd Bnk | 1475 | 95 | 90 | 95 | + 5 |
| Microsyst | z27 | 480 | 470 | 480 | |
| Mill Brick | 1300 | 410 | 400 | 400 | |
| MLW Wor | 150 | 512 | 12 | 12 | + ⅛ |
| Molson A | 2543 | 517 | 16⅝ | 17 | + ⅛ |
| Mnt Trst | 100 | $17¾ | 17⅝ | 17⅝ | |
| Moore | 3250 | 535 | 34¼ | 34⅞ | + ⅛ |
| Morse A | 200 | $13⅝ | 13¼ | 13⅝ | +2⅝ |
| Murphy | 200 | $11⅞ | 11⅝ | 11⅞ | — ⅛ |
| Mrphy pr | 100 | 531 | 31 | 31 | + ⅝ |
| NaCnrs | 200 | $15⅞ | 15¾ | 15⅞ | + ⅝ |
| Nat Drug. p | 250 | $21¼ | 21¼ | 21¼ | |
| Nat Hees | 100 | 250 | 230 | 230 | —30 |
| Nat Sea | 412 | 5⅝ | 8½ | 8⅝ | + ⅛ |
| N Trust | 1700 | $28¾ | 27¾ | 28¾ | + 1 |
| Neonex | 16621 | 345 | 345 | 360 | +10 |
| NB Tel | 200 | $14¼ | 14 | 14¼ | + ⅛ |
| N Provid D | 700 | 32 | 32 | 32 | + 1 |
| Noranda | 4246 | $27¾ | 27⅛ | 27⅛ | — ½ |
| Nor Cil G | 3641 | $13⅝ | 13⅝ | 13⅝ | |
| Nor Cl A p | 410 | 521 | 21 | 21 | |
|

## CANADIAN BONDS

TORONTO (CP) — Bond quotations for Monday, Nov. 29, provided by the Investment Dealers' Association of Canada:

| | Bid | Ask |
|---|---|---|
| **Govts and Guaranteed** | | |
| 7¼ 1 April 1972 | 101.60 | 101.80 |
| 6½ 1 April 1973 | 99.70 | 99.90 |
| 4¼ 1 Sept 1973 | 100.15 | 100.35 |
| 5¼ 1 Dec 1973 | 101.35 | 101.55 |
| 8 1 Feb 1974 | 104.15 | 104.35 |
| 7 1 April 1974 | 103.15 | 103.35 |
| 6½ 1 July 1974 | 102.40 | 102.60 |
| 4¾ 1 July 1975 | 100.60 | 100.80 |
| 5 1 Oct 1975 | 101.20 | 101.40 |
| 6¼ 1 Dec 1977 | 104.05 | 104.25 |
| 3¾ 1 April 1978 | 101.20 | 101.40 |
| 7¼ 1 April 1974 | 102.60 | 102.80 |
| 6 1 June 1974 | 104.30 | 104.50 |
| 7 15 June 1974 | 105.40 | 105.60 |
| 8 1 Oct 1974 | 106.20 | 106.40 |
| 4¼ 1 Dec 1976 | 99.00 | 99.20 |
| 5½ 1 Dec 1977 | 103.30 | 103.50 |
| 6½ 1 April 1979 | 104.80 | 105.00 |
| 5¾ 1 Oct 1979 | 101.60 | 101.80 |
| 7¼ 1 April 1978 | 106.50 | 107.00 |
| 7¼ 1 April 1979 | 106.50 | 107.00 |
| 7¼ 1 April 1980 | 106.50 | 107.00 |
| 7¼ 1 Dec 1978 | 106.50 | 107.00 |
| 5½ 1 April 1976 | 101.75 | 101.95 |
| 5¾ 1 June 1977 | 102.75 | 102.95 |
| 7¼ 1 June 1976 | 105.00 | 105.20 |
| 7 1 Sept 1977 | 107.25 | 107.45 |
| 3¾ 15 Jan 1979 | 97.00 | 97.20 |
| 5½ 1 July 1979 | 101.50 | 101.70 |
| 3¼ 1 Oct 1979 | 99.20 | 99.40 |
| 5½ 1 June 1979 | 101.30 | 101.50 |
| 5½ 1 Aug 1980 | 97.00 | 98.00 |
| 4½ 1 Sept 1982 | 97.00 | 98.00 |
| 6 1 June 1982 | 101.50 | 101.70 |
| 4¾ 15 Feb 1982 | 97.50 | 98.00 |
| 5½ 1 Feb 1987 | 99.50 | 99.70 |
| 5¾ 1 March 1998 | 98.00 | 98.50 |
| 5 Perpet | 41.00 | 42.00 |
| CNR 5½ 1 Feb 1974 | 98.75 | 99.00 |
| CNR 5 15 May 1977 | 96.50 | 97.00 |
| 4 1 Feb 1981 | 84.00 | 85.00 |
| 4¾ 1 Jan 1988 | 91.00 | 92.00 |
| 5 1 Oct 1987 | 92.50 | 94.00 |
| **Provincials and Guaranteed** | | |
| Alta 6½ 15 June 1981 | 104.00 | 105.00 |
| Alta 6½ 1 April 1990 | 106.00 | 107.00 |
| Alta Tel 6 15 Sept 1974 | 104.00 | 105.00 |
| Alta Tel 7½ 15 Dec 1991 | 100.00 | 101.00 |
| AMFC 6½ 1 June 1990 | 104.00 | 105.00 |
| AMFC 7½ 15 March 1993 | 96.00 | 98.00 |
| BC Hyd 5½ 15 April 1991 | 92.5 | 93.25 |
| Alcan 7¼ 15 Sept 1974 | 104.00 | 105.00 |
| Alcan 7¼ 1 Feb 1975 | 104.50 | 105.50 |
| Alcan 6½ 1 April 1990 | 110.00 | 111.00 |
| Alcan 7¼ 1 April 1991 | 103.00 | 104.00 |
| Alcan 7¼ 1 Aug 1990 | 105.00 | 106.00 |
| Alcan 7 1 July 1992 | 102.00 | 103.00 |
| Alcan 7¼ 1 March 1994 | 99.50 | 101.00 |
| Alcan 7¼ 15 May 1996 | 99.00 | 100.00 |
| Alcan 7¼ 1 March 1991 | 99.00 | 100.00 |
| Alcan 7¼ 1 Oct 1992 | 99.00 | 100.00 |
| Ont Tel 7¼ 15 Dec 1996 | 99.75 | 100.00 |
| Ont Hyd 6½ 1 Oct 1976 | 102.00 | 102.50 |
| Ont Hyd 6½ 1 Dec 1982 | 102.00 | 102.50 |
| Ont Hyd 6½ 1 Dec 1989 | 102.00 | 102.50 |
| Ont Hyd 7½ 1 June 1992 | 103.00 | 103.50 |
| Ont Hyd 7½ 1 Feb 1993 | 102.00 | 102.50 |
| Ont Hyd 7½ 1 Feb 1994 | 102.00 | 102.50 |
| PEI 6½ 15 March 1996 | 102.00 | 102.50 |
| Que Hyd 7 1 Oct 1978 | 102.00 | 102.50 |
| Que Hyd 7 1 Oct 1979 | 101.00 | 102.00 |
| Que Hyd 7½ 1 Feb 1979 | 101.00 | 102.00 |
| Sask 6½ 1 March 1992 | 99.00 | 99.50 |
| Sask 7½ 17 Aug 1981 | 97.00 | 97.50 |
| Sask 6½ 1 Dec 1989 | 97.00 | 97.50 |
| Athabasca 6½ 15 June 1991 | 101.00 | 102.00 |
| Alta 7½ 15 Oct 1991 | 102.00 | 103.00 |
| Alta 7½ 15 Nov 1997 | 103.00 | 104.00 |
| Ont Hyd 7½ 15 Sept 1998 | 102.00 | 103.00 |
| **Corporations** | | |
| Anthes 6½ 1 April 1990 | 104.00 | 106.00 |
| Algoma 6½ 15 March 1989 | 103.00 | 105.00 |
| Alta Gas 6½ 15 Dec 1997 | 102.00 | 104.00 |
| Alcan 7½ 1 Jan 1993 | 102.00 | 104.00 |
| Bell 8 1 May 1997 | 103.00 | 105.00 |
| Bell 8 15 March 1999 | 101.00 | 103.00 |
| Bell 8½ 15 Aug 1997 | 101.00 | 103.00 |
| Bell 8½ 15 Sept 1987 | 100.00 | 102.00 |
| BC Tel 6½ 1 March 1994 | 101.00 | 103.00 |
| Consoles 6½ 15 April 1991 | 102.00 | 104.00 |
| Can Gas 6½ 1 Feb 1991 | 101.00 | 103.00 |
| CPR 6½ 1 Feb 1992 | 103.00 | 107.00 |
| CPR 6½ 1 Oct 1988 | 103.00 | 106.00 |
| Consolidated 7 1 Feb 1991 | 104.00 | 106.00 |
| Eaton Acc 6½ 15 July 1974 | 104.00 | 107.00 |
| Falconbr 7½ 24 Feb 1991 | 98.00 | 100.00 |
| Gulf 6½ 1 Dec 1989 | 103.00 | 107.00 |
| Gulf 6½ 15 Sept 1995 | 103.00 | 107.00 |
| HB Acc 6½ 1 March 1989 | 106.00 | 108.00 |
| HB Acc 6½ 15 June 1991 | 103.00 | 107.00 |
| Imp Oil 6½ 15 Aug 1989 | 106.00 | 107.00 |
| Int Nick 6½ 1 Oct 1990 | 108.00 | 110.00 |
| IAC 6½ 15 Oct 1992 | 108.00 | 110.00 |
| Labatt 6½ 1 Sept 1990 | 106.00 | 108.00 |
| Macmillan 6½ 15 May 1991 | 103.00 | 104.00 |
| Mass Fin 6½ 15 June 1980 | 104.00 | 106.00 |
| Noranda 6½ 15 Oct 1990 | 107.00 | 109.00 |
| Nor Cent 6½ 15 Jan 1991 | 106.00 | 108.00 |
| Nor Elec 6½ 1 April 1990 | 107.00 | 109.00 |
| Pac Center 6 15 Feb 1995 | 96.0 | 98.00 |
| Royal Bk 7 15 April 1991 | 101.00 | 102.00 |
| Royal 6¾ 15 Feb 1981 | 102.00 | 104.00 |
| Simpsons 6½ 15 Dec 1989 | 106.00 | 108.00 |
| Simp Sears 7½ 15 Feb 91 | 107.00 | 109.00 |
| Traders 7 15 Feb 1991 | 100.00 | 102.00 |
| Traders 6½ 15 June 1991 | 103.00 | 105.00 |
| TC PL 9 20 March 1991 | 104.00 | 106.00 |
| Wcoast Utls 6 15 May 91 | 98.0 | 100.00 |
| **Convertibles** | | |
| Acklands 7½ 15 June 1988 | 83.00 | 86.00 |
| Alfa Gas 7½ 1 Feb 1990 | 119.50 | 122.50 |
| Block 4½ 15 Oct 1988 | 81.00 | 86.00 |
| Con Gas 5½ 1 Feb 1989 | 93.50 | 96.50 |
| Dynasty 7 1 April 1987 | 68.00 | 73.00 |
| Scurry 7¼ 1 May 1988 | 85.00 | 88.00 |
| Simp Sears 4½ 15 Oct 88 | 84.00 | 87.00 |
| TC PL 5 1 Dec 1989 | 86.00 | 86.00 |
| Wcoast 7½ 1 Jan 1991 | 109.00 | 111.00 |
| Gf Nor Cap 5 15 May 1979 | 80.00 | 85.00 |
| Emco 7 1 Aug 1991 | 98.00 | 100.00 |


**ROYAL TRUST**
MANAGED FUNDS

| Nov. 1971 | Unit Value |
|---|---|
| "A" Fund | $12.2998 |
| "B" Fund | $10.4871 |
| "C" Fund | $13.4849 |
| "M" Fund | $ 9.7875 |



**HOME OIL COMPANY LIMITED**
**DIVIDEND NOTICE**

Notice is hereby given that a dividend of twenty five cents (25¢) per share will be paid on the outstanding Class A and Class B shares of the capital stock of the Company payable in Canadian Funds on January 1, 1972 to holders of Class A and Class B shares of record at the close of business on December 3, 1971.

By Order of the Board
R. B. COLEMAN
Secretary
Calgary, Alberta
November 23, 1971



**DIVIDEND NOTICE**

The Board of Directors of Crown Zellerbach Canada Limited has declared dividends of 25c per share, payable January 3, 1972, to the Class "A" shareholders of record as at December 10, 1971, and to the ordinary shareholders of record at the close of business on December 30, 1971.

T. A. A. Fraser, Secretary

CrownZellerbach


# business

AB KENT - EDITOR

## Bonds

Recent new debt financing issues were reported by dealers to be going well this week in continued support of the bond market generally.

The $30 million $ per cent 20-year sinking fund series A debentures of Household Finance Corp. of Canada are still in distribution, offered at par. They are not redeemable for at least 15 years.

Royal Trust Mortgage Corp's $15 million issue is reported to be one third sold initially to a large account at par, bearing 7% per cent interest to 1977. The $10 million remaining is a 10-year maturity at 7% per cent.

## Int. Land

Hastings West Investments Ltd., of Vancouver, has offered to buy a controlling interest in International Land Corp., of West Vancouver.

Gilbert Bradner, president of International Land, said Hastings West Realty, a subsidiary of Hastings West Investments, had purchased 120,000 shares in International Land treasury stock, and has offered to buy another 200,000 shares from individual shareholders.

A minimum of 200,000 shares now held by International Land directors, senior officers and other shareholders had been pledged for sale at the offered price of $6 a share before Dec. 17. The company paid $5.25 each for treasury shares.

## ATCO

Atco Industries Ltd. of Calgary has completed shipment of $1.5 million in components for a research station at the South Pole, to be operated by the U.S. navy and National Science Foundation.

A $500,000 two-storey scientific laboratory was shipped a year ago. The latest shipment will provide buildings and facilities for communications, library, stores, kitchen and dining, medical and other services for 60 scientific personnel.

The shipment will be flown from Rhode Island to the south pole by military Hercules aircraft for assembly next summer.

## Niagara

Net earnings of Niagara Wire Weaving Co. advanced to $281,734 (55 cents sah are) in the six months ended Sept. 30, from $220,084 (45 cents) a year earlier.

Income before extraordinary items was $311,834 (44 cents) in the 1971 first half, against $283,708 (59 cents) the year before.

In 1971 net income was increased by an extraordinary gain of $49,900 from the reduction of income tax. In 1970 there was an extraordinary loss of $64,000 due to dollar revaluation.

## Penn Central

The Penn Central Railroad, in reorganization under bankruptcy laws, reports it lost $220 million for the first 10 months of this year, compared with a $252-million loss for the comparable period last year.

Trustees disclosed that it lost $25 million in October, compared with a loss of $19 million in the same month last year.

## United

It's University shopping centre in Saanich and a two thirds interest in a 16-suite apartment block in Vancouver added appreciably to operating costs in the six months to Sept. 30, reports United Equities Ltd.

Revenue climbed from $1.36 million to $1.73 million, but expenses through opening of the new properties rose from just over $1 million to $1.53 million.

Net earnings amounted to $100,900 (8.1 cents a share) compared with $136,308 (10.9 cents).

## Cadillac

Net income from rental properties rose from $2.6 million to just over $3 million in the nine months to Sept. 30, reports Cadillac Development Corp. Ltd.

Profit from sales of land and housing was down, as was the value of equity in the income of Canadian Equity and Development Co. Ltd. But construction fees, interest and miscellaneous payments rose to bring total income to $4.85 million against $4.16 million last year.

Net income was $2 million compared with $1.5 million, or 21.4 cents vs. 19.1 cents a share.

## Westburne

An offer to buy for cash all the outstanding shares of Amesco (1967) Ltd., of Winnipeg, has been made by Calgary-based Westburne International Industries Ltd., with branches across Canada.

Amesco branches are located in Regina and Thompson. The company deals in electrical goods for wholesale.

Recently, Westburne acquired G. G. McEough Ltd., of Windsor, as part of its program of expanding its equipment and supply division.

## BOAC

British Overseas Airways Corp. earned profit of $7 million for the first half of 1971 — $7.5 million less than in the same period last year.

Keith Granville, chairman of the publicly-owned airline, said he did not expect to do much better than break even for the full year.

## INTERIM LISTINGS

MONDAY

| | Bid | Ask | | | | |
|---|---|---|---|---|---|---|
| | | | Hub Min | 13 | 15 | |
| Achern | 16 | | Hunt Bs | | 10 | |
| Alaken | 8 | 10 | Ice Ste | 30 | | |
| Altair | 6 | 13 | Imp Mtl | 25 | 30 | |
| Alvilg | 7 | 8 | Intl Spec | 85 | 87 | |
| Amalgm | 3 | 6 | Jackson | 7 | 10 | |
| Ambec | 6 | | Jumper | 13 | | |
| Amber R | 24 | 32 | Kelgin | 6½ | 10 | |
| Anchor | | 27 | Kelver | 7 | 10 | |
| Andex | 29 | 36 | Kismet | 36 | 40 | |
| An Bomr | 68 | 73 | Komo E | 5 | 5½ | |
| Ang Wst | 3 | 4 | Leamc M | 9 | 16 | |
| Anhmr | 5 | 8 | Lewes | 10 | 20 | |
| Arcada | 10½ | 15 | Lori Ex | 20 | 25 | |
| Athena | 6 | 10 | Low Vel | 6 | 12 | |
| Babine | 8 | 10 | Marlex | 21 | 23 | |
| Bonsel | 10½ | 17 | Maverk | 16 | 25 | |
| Bon Val | 32 | 37 | Meteor | 2½ | | |
| Borgwy | 12 | 19 | Molli Mc | 7 | 40 | |
| Brunstr | 87 | 94 | Morch | 7 | 9 | |
| Buckev | 34 | 37 | Moroco | 12 | 13 | |
| Calix | 4 | 5 | N Gld Str | | 30 | |
| Calmrk | | 20 | Nisson | 180 | 190 | |
| Can Bas | 15 | 17 | Nihelr | | 9 | |
| Carawl | 17 | 19 | Nth Isl | 8 | 8½ | |
| Caroln | 18 | 22 | Orlando | 1 | 2½ | |
| Cedar | 11 | 13 | P N Gas | 7 | 12 | |
| Celtic | 16 | 30 | Panthr | 6 | 18 | |
| Chapri | 12 | 15 | Payette | 8 | 10 | |
| Cinola | 6 | 10 | Payco | 1 | 3 | |
| Citex | 4 | | Radiet | 40 | 4½ | |
| Cleveld | 4 | 5 | Rackla | 5 | 12 | |
| Coast In | 8½ | 20 | Rayore | 4 | 40 | |
| Condor | 7 | 10 | Reco | 8 | 11 | |
| Conoco | 25 | 30 | Red Mtl | 6 | | |
| Cop Mac | 11 | 12 | Rchwd | 240 | 2¾ | |
| C Queen | 6 | 10 | Rimrk | 44 | 46 | |
| Cosmic | 9 | | Robert | | 70 | |
| Cream S | 27 | 30 | Rocket | 18 | 20 | |
| Derkhk | 30 | 36 | Rolon | 47 | 49 | |
| Dersk | 7 | 10 | Samson | | 4 | |
| David | 28 | 29 | Sch Jac | 4 | 7½ | |
| Del Kirk | 7 | 8 | Shasta | 40 | 43 | |
| Demsy | 8 | 15 | Sheba | 25 | 30 | |
| Dicterr | 25 | 27 | Shawnx | 20 | | |
| Donde | 4 | 19 | Shar Lap | 7 | 18 | |
| Dorite | 3 | 10 | Sierra E | 1 | 1¾ | |
| Dynam | 5 | 10 | Silmac | 16 | 20 | |
| Eagl Rlv | 40 | 43 | Silvercp | 4½ | | |
| Echo Bv | 20 | 26 | Slvr Spr | | 70 | |
| Empar | 4 | | Solomon | | 40 | |
| Equat R | 15 | | SPA Mn | 1¼ | 3 | |
| Exeter | 43 | 45 | Specalr | 10 | 12 | |
| Fairbn | 10 | 12 | Spclfr | 40 | 51 | |
| Falcon | 58 | 60 | Spesho | 5 | 8 | |
| Fawn Bv | 5 | 7 | Stellak | 10 | 12½ | |
| Fed Mn | 45 | 50 | Sunrls | 10 | 12 | |
| Gary Min | 4 | 10 | Swim Lk | 10 | | |
| Geosyn | 180 | 190 | Taneloy | 3½ | | |
| Giant Mt | 8 | 10 | Tanzill | 9 | 12 | |
| Gibbex | 30 | 35 | Teknol | 35 | 37½ | |
| Glen Cp | 14 | 15½ | Texal | 30 | 35 | |
| Glenlyn | 9 | | Trophy Cr | 7½ | 12 | |
| Gldn Gt | 9½ | 10 | Troy Sil | 7½ | 8 | |
| Gold Rlv | 30 | | Tyee Lk | 14½ | 15 | |
| Grainr | | 25 | Univ Pet | 10 | | |
| Grt Slave | 4½ | 8 | Univex | 30 | 44 | |
| Grn Egl | 26 | 30 | Vargo | 44 | 46 | |
| Gulf Tst | 18 | 35 | Vasfloo | 3 | 5 | |
| Han Gld | 22 | 24 | Victor | 4 | | |
| Hertz In | 10½ | 11½ | Wavcm | 30 | | |
| Hibern | 13 | 14 | Wn Stand | 9 | 10 | |
| Highld L | 6½ | | Whipsw | 10 | 14 | |
| High Mr | 18 | 20 | White Rv | 8 | 9 | |
| High Vst | 8 | 9 | Whitesal | | 10 | |
| Honda | 24 | 26 | Yreka | 19 | 22 | |

## Calgary Stocks

MONDAY

| Stock | Sales | High | Low | Close | Net Chge |
|---|---|---|---|---|---|
| **Industrials** | | | | | |
| Turbo Res | 1000 | 24 | 24 | 24 | — |
| Alta Res G | 500 | 400 | 400 | 400 | +35 |
| Amer Eag | 10000 | 80 | 80 | 80 | — |
| Barons | 3000 | 3 | 3 | 3 | +¼ |
| Brelf | 2000 | 24 | 23 | 24 | +1 |
| Pete Marc | 4000 | 3 | 3 | 3 | +½ |
| Petromac | 4000 | 23 | 23 | 23 | — |
| West Warn | 6000 | 42 | 34 | 39 | +5 |
| **Mines** | | | | | |
| Flin Flon | 1000 | 35 | 35 | 35 | |
| Lake Cree | 1000 | 30 | 30 | 30 | |
| Rapid Riv | 1000 | 4 | 4 | 4 | — |
| Terra | 4000 | 230 | 225 | 225 | — |

## London Metals

MONDAY

In pounds sterling per metric ton.

| | Close | Prev. Close |
|---|---|---|
| **Copper—Wire Bars** | | |
| Spot | 402.50 403 | 396.50 397 |
| Fwd | 409.50 410 | 403 404 |
| Sales 1,975 tons. | | |
| **Tin—** | | |
| Spot | 1420 1422 | 1414 1415 |
| Fwd | 1423 1424 | 1417 1418 |
| Sales 440 tons. | | |
| **Lead—** | | |
| Spot | 87.50 88 | 86.25 86.50 |
| Fwd | 90 90.25 | 88.50 88.75 |
| Sales 2,450 tons. | | |
| **Zinc—** | | |
| Spot | 139 139.50 | 137.75 138 |
| Fwd | 139 139.35 | 137.25 137.50 |
| Sales 2,375 tons. | | |


**CAPITAL GAINS TAX**
may cost you money
— EXCEPT —
PRINCIPAL RESIDENCE
— $0 —
It pays to buy the best
— SEE —
3175 RIPON ROAD
Gracious — Spacious
— Beautiful —
Location — Value
Call Mr. or Mrs. MacClement
477-1841 or
592-2916
BLOCK BROS. REALTY


## POTASH PRICE WAR

SASKATOON (CP) — A small price war among several Saskatchewan potash companies appears to be developing in an effort to find new potash markets, says Mineral Resources Minister Ted Bowerman.

"Although there has been no real undercutting of floor prices, some companies have been involved in certain manipulations and trade-offs which is putting some pressure on the price," Bowerman said in an interview.

He said the provincial government plans to meet all companies Dec. 8 in Regina to find out just what is going on.

The potash industry experienced a severe slump in 1967 when the price of potash dropped to $18 a ton.


**Special funds available for immediate loan on completed projects.**
Contact:
North West Trust
R. G. Cosby
Branch Manager
717 Fort Street
Victoria
Telephone: 386-3534



. . . The . . .
**GLENSHIEL HOTEL**
for Lunch
**SMORGASBORD**
11:30 to 2:00
$1.25
in the
THISTLE ROOM
Open 5:00 to 8:00
606 DOUGLAS STREET



**HONDA 90**
WINTER
**DISCOUNT**
3355 Douglas 385-2333
PEARSON



W. Laurence Burt, C.A., and
T. A. Cook, B.Comm., C.A.
*announce the carrying on of their professional practice under the name of*
COOK BURT & CO.
*with offices in Vancouver, Victoria and Penticton. This partnership will continue the professional practice of Gunderson, Stokes, Walton and Co., the previous partners of the firm having retired.*


## MUTUAL FUNDS, BONDS

MONDAY

| MUTUALS | Bid | Ask |
|---|---|---|
| Acre Fd | 110 | 121 |
| All Cdn Com | 775 | 848 |
| All Cdn Div | 869 | 950 |
| All Cdn Ven | 339 | 370 |
| Amer Gr | 564 | 619 |
| Andrews Eq | 418 | 457 |
| Assoc Inv | 500 | 505 |
| Canada Gr | 515 | 566 |
| Canusex | 849 | 930 |
| Cdn Gv En | 1354 | 1478 |
| Cdn Inv Fd | 439 | 481 |
| Cdn Scud | 1785 | — |
| Cdn Sec Gr | 431 | 474 |
| CSA Gold | 449 | 491 |
| Cdn Trust'd | 495 | 540 |
| CSIA Japan | 749 | 822 |
| Capital Gr | 847 | 928 |
| Coll Mut | 555 | 609 |
| Com Intl | 1241 | 1364 |
| Com Intl Lv | 319 | 346 |
| Com Vent | 569 | 625 |
| Comp Capital | 613 | 672 |
| Corp Inv | 515 | 563 |
| Corp Inv SP | 456 | 499 |
| Dom Comp | 497 | 546 |
| Dom Div | 309 | 335 |
| Dreyfus | 1139 | 1248 |
| Eaton Viking | 477 | — |
| Enterprise Inv | 547 | 598 |
| Exec Fd Cdn | 540 | 592 |
| Exec Inv Intl | 291 | — |
| Fidelity Tr | 2305 | 2519 |
| Fraser Gr | 358 | 384 |
| Gis Comp | 863 | 949 |
| Gis Income | 315 | 347 |
| Gt Pac | 410 | 448 |
| Growth Eq | 579 | 636 |
| Harvard | 615 | 674 |
| Indust Gr | 548 | 602 |
| Inf Gr | 534 | 586 |
| Inv Gr | 1006 | 1102 |
| Inv Intl | 670 | 735 |
| Inv Japan | 499 | 546 |
| Inv Mut | 498 | 544 |
| Mag Certs | 163 | 177 |
| Maritime Eq | 284 | 310 |
| Mut Accum | 480 | 525 |
| Mut Bond | 1034 | 1137 |
| Mut Gr | 454 | 499 |
| Mut Inc | 446 | 491 |
| Nefrusco | 1252 | 1310 |
| Natural Res | 619 | 677 |
| NW Equity | 603 | 663 |
| NW Financ | 418 | 459 |
| NW Growth | 515 | 566 |
| Pac Div | 513 | — |
| Pac US | 445 | — |
| Pension Mut | 722 | 791 |
| PH and N | 313 | 340 |
| Princ Gr | 373 | 410 |
| Prov Mut | 625 | 683 |
| Regent Gr | 824 | 903 |
| Regent Vent | 371 | 406 |
| Royfund | 520 | 541 |
| Un Accum | 459 | 504 |
| Un Horizon | 358 | 384 |
| Un Amer | 210 | 231 |
| Un Vent | 358 | 393 |
| Univ Sev Eq | 674 | 740 |
| Univest | 491 | 539 |
| Vanguard | 899 | 986 |
| **INDUSTRIALS** | | |
| AGF Special | 245 | 250 |
| CPI Common | 10½ | 11½ |
| Guard Gr pfd | 7½ | 7¾ |
| Jell Jum cm | 90 | 110 |
| **BONDS** | | |
| Government of Canada | | |
| Do 4¼ 72 | 100.15 | 100.25 |
| Do 6½ 73 | 103.50 | — |
| Do 6 74 | 109¾ | 110½ |
| Do 7¼ 75 | 106¾ | 106¾ |
| Do 7 77 | 107 | 108 |
| Do 6 78 | 110 | — |
| Do 8½ 80 | 97 | 98 |
| Do 4½ 83 | 87— | 88 |
| Do 5¾ 92 | 89 | — |
| CNR 4 81 | 83 | 85 |
| **CORPORATIONS** | | |
| Alcan 6 97 | 108 | — |
| Algoma 5¼ 91 | 100 | — |
| Bell 8 77 | 104½ | 105½ |
| Do 8 92 | 101 | 102½ |
| Do 9¾ 93 | 110 | 112 |
| BC For 9¾ 92 | 106 | — |
| BC Sug 9¼ 87 | 106½ | 108½ |
| BC Tel 8 82 | 81½ | 83½ |
| Do 4¾ 89 | 90 | 92 |
| Do 9½ 90 | 107 | — |
| Do 9¾ 92 | 109½ | — |
| Comin 8½ 91 | 103¼ | 103¾ |
| CPR 6½ 92 | 106 | 107 |
| CPSL 9¼ 90 | 105½ | — |
| Dofasco 9 91 | 106½ | — |
| Hud B 6¾ 91 | 103 | 105 |
| Imasco 8½ 91 | 102½ | 104 |
| Impl O 8½ 89 | 105½ | — |
| Inco 9¼ 90 | 108 | 109 |
| MacMill 8½ 91 | 103½ | 104½ |
| Noran 9¼ 90 | 108 | — |
| NC Ga 9¾ 91 | 107 | 108 |
| Pa Gen 8½ 94 | 103 | — |
| Ryl Bk 7 91 | 161½ | 169 |
| Steel 9¼ 90 | 107 | — |
| Trdrs 9½ 91 | 104 | 105 |
| TCP 9¾ 90 | 108 | 110 |
| Wstcst 8 91 | 96¾ | 97¼ |
| **CONVERTIBLES** | | |
| Ackl'ds 7½ 88 | 84 | 86 |
| Al Gs 7½ 90 | 117 | 121 |
| Block B 4½ 88 | 81 | 86 |
| Con Gs 5½ 89 | 94 | 96 |
| Dynasty 7 82 | 68 | 73 |
| PWA 7 82 | 97 | 101 |
| Scurry 7¼ 88 | 86 | 88 |
| TCP 5 89 | 86 | 88 |
| Wstcst 5½ 88 | 87 | 89 |
| Do 7½ 91 | 109½ | 110½ |
| Wdwd 4¾ 89 | 115 | 119 |


We can help you save TAX DOLLARS this year!

ask about our REGISTERED RETIREMENT SAVINGS PLANS

North West Trust

717 FORT ST., PH 386-3534 — VICTORIA
FREE PARKING

OFFICES IN: WINNIPEG/EDMONTON/CAMROSE/CALGARY VANCOUVER/NEW WESTMINSTER/VICTORIA
MEMBER OF CANADA DEPOSIT INSURANCE CORPORATION



Offer by

**Imasco Limited**

to the holders of

Class "A" Shares n.p.v. and Class "B" Shares n.p.v. of

**Growers' Wine Company Limited**

Imasco Limited is offering to acquire all the Class "A" Shares and Class "B" Shares of Growers' Wine Company Limited from the holders thereof, subject to the terms and conditions set forth in the formal Offer dated November 10, 1971. The Offer will expire on December 15, 1971, unless extended.

*The basis of the Offer is:*

a) $4.00 in cash for each Class "A" Share of Growers' Wine; and

b) $3.75 in cash for each Class "B" Share of Growers' Wine.

The Directors of Growers' Wine have recommended acceptance of the Offer and each director and senior officer intends with respect to all Growers' Wine shares, directly or indirectly beneficially owned by him and his associates, to accept the Offer or cause the same to be accepted by such associates.

Deposit of shares may be made with The Canada Trust Company or through members of the Investment Dealers' Association of Canada or of any recognized stock exchange.

*We recommend that Growers' Wine Company Limited shareholders accept the offer at their earliest convenience. Shareholders should consult their financial advisors or the undersigned.*

Greenshields Incorporated — Odlum Brown & T.B. Read Ltd.


## EARNINGS

By The Canadian Press

Blue Bonnets Raceway Inc., six months ended Aug. 31, 1971, $461,491; 1970, $938,114.

Cadillac Development Corp. Ltd., nine months ended Sept. 30: 1971, $2,080,475, 21.4 cents a share; 1970, $1,814,152, 45.3 cents.

John Inglis Co. Ltd. nine months ended Sept. 30: 1971, $24,000 loss; 1970, $243,000 loss.

Milton Brick Ltd., nine months ended Sept. 30: 1971, $159,221, 37 cents a share; 1970, $61,556, 16 cents.

Niagara Wire Weaving Co. Ltd., six months ended Sept. 30: 1971, $281,734, 55 cents a share; 1970, $220,084, 45 cents.

Ocean Cement Ltd., nine months ended Sept. 30: 1971, $2,111,000, $1.77 a share; 1970, $61,000, six cents.

Rapid Data Systems and Equipment Ltd., year ended June 30: 1971, $198,204 loss; 1970, $90,394.

Scottish and York Holdings Ltd., nine months ended Sept. 30: 1971, $1,550,505, 92 cents a share; 1970, $1,166,817, 39 cents.

Union Acceptance Corp. Ltd., nine months ended Sept. 30: 1971, $856,000; 1970, $677,000.

Whitehorse Copper Mines Ltd., nine months ended Sept. 30: 1971, $2,457,960 loss; 1970, figures unavailable.


**WATERFRONT HOMES**

**DALLAS PLACE**

Over 1,400 sq. ft. of luxurious living in Victoria's only solid concrete condominium. Each suite is truly like a home with even a real fireplace. Display suite furnished by Standard Furniture — Open daily 2-4 p.m. at 670 Dallas.

EXPLORER DEVELOPMENTS
382-4218 — 386-0471



TD BANK

# 1971 Financial Statement In plain words

*For those of our customers, shareholders and friends who are neither accountants nor financial experts, we present the highlights of our 1971 operations compared with those of 1970, in plain, straightforward terms:*

| | as of Oct. 31st 1971 | 1970 |
|---|---|---|
| *Funds entrusted to us* | | |
| In personal accounts used mainly to accumulate savings | $2,163,961,092 | $1,969,196,963 |
| In business accounts to meet payrolls, purchase materials, pay taxes and other obligations | 3,772,678,255 | 3,040,418,334 |
| Total of customers' deposits | $5,936,639,347 | $5,009,615,297 |
| Commitments made to assist customers in their foreign and domestic transactions and miscellaneous accounts payable | 293,134,119 | 164,520,584 |
| Funds earmarked to take care of possible losses on loans and investments | 73,265,519 | 68,049,998 |
| Funds provided by debenture holders for general corporate purposes | 55,000,000 | 25,000,000 |
| Funds supplied by shareholders to provide banking offices and equipment and as a reserve to protect our customers' funds | 191,221,889 | 160,979,863 |
| Total funds available for investment | $6,549,260,874 | $5,428,165,742 |
| *These funds were employed as follows:* | | |
| Cash resources—to meet the daily withdrawal of funds by customers | $1,496,141,564 | $1,202,204,575 |
| Call Loans and Government of Canada securities available to provide additional cash at short notice | 1,019,719,179 | 866,785,596 |
| Funds lent to provinces, municipalities and corporations by investing in their securities | 349,029,185 | 253,927,009 |
| Funds lent to customers to finance their business operations as well as to enable them to acquire their homes and for other personal needs | 3,346,085,163 | 2,894,972,234 |
| Lands, buildings and equipment needed to provide our customers with convenient and efficient facilities at our 790 branches | 34,226,148 | 32,216,988 |
| Other assets—mainly customers' commitments to the Bank covering foreign and domestic transactions | 304,059,635 | 178,059,340 |
| Total funds employed | $6,549,260,874 | $5,428,165,742 |

1971 was a record year for Toronto Dominion. Marked expansion occurred in all phases of the bank's business. Today, we have more branches, more customers, more deposits, more loans and more assets than ever before. As the figures above show, total assets rose by 20.7 per cent, deposits by 18.5 per cent, loans by 15 per cent and holdings of securities by 26.8 per cent.

This increase in business has, of course, been reflected in our operating results. Revenue and expenses were down somewhat as a result of lower interest rates but the drop in interest expense was greater than in revenue and this resulted in an increase of 18.9 per cent in balance of revenue to $66.1 millions. Balance of profits for the year rose 23.4 per cent to $23.3 millions, equivalent to $1.56 per share as compared with $1.26 a share in 1970. Accumulated appropriations for losses now total $73 millions and Rest Account shows an increase of $30 millions to $160 millions.

The excellent results for the year reflect the continuing confidence of our customers and the loyalty and teamwork of our personnel in 790 branches across Canada and in our offices abroad. To non-customers, a cordial invitation is extended to make use of our complete banking service.

**TORONTO DOMINION**
the bank where people make the difference

# Wedding Jolts Soccer Accord

By DAN STINSON
Times Staff

For the second time in two years, a Pacific Coast Soccer League game has been postponed because of a wedding. And, for the second time in two years, the game has involved Victoria West-United.

League president Ken Howarth said in Vancouver late Monday night that Saturday's scheduled Royal Athletic Park contest between United and Paul's Canadians "will be postponed in order that teammates can attend Metro Gerela's wedding in Powell River Saturday."

Howarth said the Paul's team applied "more than a month ago" to have the game postponed.

A former manager of Paul's, Howarth said he informed United president Wilf Sadler of the application "about three weeks ago." Howarth said Sadler made na official protest at that time, "and I assumed Victoria had no objection."

**NOT SO, HE SAYS**

Contacted Monday night, Sadler claimed he was not officially notified of Paul's application.

"The league president mentioned it to me in passing," Sadler said. "We were not given official notification until last week."

Sadler said United sent a strongly-worded letter of protest to the league last Friday. When contacted Monday, Howarth said he had not yet received the letter.

Meanwhile, United coach Frank Grealy was furious.

"I can hardly believe it," he said. "This is ridiculous. The same thing happened to us last year with Columbus. I'm thoroughly disgusted with this whole issue."

**REACH NEW LOW**

Last season, a scheduled game between United and Columbus was postponed because of a Columbus player's wedding.

"Two of our players last year were married during the soccer season, and we didn't even consider asking for cancellation of any game," Grealy said. "In my opinion, the Coast League has reached a new low in making this decision. It's unfair to the fans, and we're struggling for their support as it is."

Howarth said United had nothing to complain about.

"I have bent over backwards for United this year," he insisted. "I made a very unpopular decision as far as UBC was concerned when I ordered that protested game to be replayed."

**DEFENDED VICTORIA**

Howarth was referring to a protest by UBC Thunderbirds that United had used too many substitutions in a Nov. 13 game played in Vancouver and won 3-2 by Victoria. UBC insisted that Victoria had violated the league constitution by using six substitutions. Rules allow for only five player changes.

"It would have been very easy for me to say that United should have forfeited the points," Howarth said. "But I found a loophole in the constitution and came to Victoria's defense. They have nothing to complain about."

Howarth said the postponed game between United and Paul's will be played at a future date convenient to both teams.

As a result of Saturday's postponement, there are no PCSL games scheduled for United or Gorge Molsons until the new year.

## bill walker

## Refs Not Always Right ... or Completely Wrong

VANCOUVER — Football breeds controversy, and there were two plays in particular in Sunday's Grey Cup game that will stir the pot of dispute this winter.

One was the tackle on quarterback Jerry Keeling of Calgary Stampeders on the fifth play of the game, when it appeared the Argos had recovered a fumble, but the officials said no, it was "pass incomplete."

The other was when Toronto's Harry Abofs kicked that punted ball out of bounds in the dying minutes, and instead of the Argonauts having possession, and perhaps a late try at a tying field goal, Calgary got the ball. And that was all for Toronto.

From this view, the Stamps were fortunate to get the ball back in that first quarter; Keeling appeared fairly hit, and his arm wasn't coming forward either. But on the latter play, Abofs seemed intent on getting the ball out of bounds by any means. Which he did.

So perhaps, as the saying goes, the breaks even out. And officials, if not always right, are never completely wrong, either. And so, in historic retrospect, it seemed like a good time to find out once and for all, if the hated Angelo Mosca really did cream Willie Fleming unfairly, and with a late tackle, in that '63 final at Empire Stadium. That was controversial!

Doubtless, you will recall the incident.

### Ray Still Says 'No' on Mosca Play

Fleming, the pride and joy of the B.C. Lions, had streaked down the sidelines, only to be knocked out of bounds by Hamilton's Joe Zuger. Meanwhile, Mosca was bearing down on Willie's prostrate form from what seemed afar.

Then with Willie lying on the turf, Mosca jumped all over him.

Willie was badly hurt, suffered a concussion, and didn't play again that day. Hamilton won the game 21-10.

Everyone screamed "foul," but referee Ray Boucher said "no."

And he said "no" again here this weekend.

A nephew of Frank Boucher of hockey fame, Ray was in town as an Ottawa sportscaster. He was the head referee in that game in '63.

"You guys gave me a bad time then," he said, "but there is no way I could have called a penalty on that play. I saw it, but there were two officials, both from the west, who were closer to it than I was; and I said to them: "Is everything all right?"

"This meant did Mosca hit Willie after the play was dead, or had he already committed himself, and was only following through? Both those officials, Tom Cheney, the head linesman and umpire Al Dryburgh, gave me the washout signal which meant, in their view, there should be no penalty.

"But I still get the static," Boucher said.

A former Nav-W in the Air Force (to the uninitiated that means Navigator wireless operator), Boucher was a member of the armed forces during his long career as an official in the CFL.

### One Free Air Force Flip Was Enough

"As a squadron leader, I had lots of free time, he chuckled;" besides it was good for the Air force, and once I even got a free ride, but only once. It was too scary.

"One day, my CO said to me, 'gee maybe we could help you out, get you to the game, and you could save a few bucks.'

"I had about $700 in expense money for the trip," Ray recalled, "but I jumped at the chance of a free lift. And do you know what I got. A Dakota!"

Now a Dakota wasn't the fastest of planes in the air force fleet, and not nearly as quick as twin-engined Mosquitoes in which Ray completed 39 missions, for one of which he was awarded the DFC. And soon Ray was in a bind.

"We ran into bad weather right at the start," he said. "Then we hit strong head winds. And do you know it took us six hours to get as far as Winnipeg, and 26 hours to finally get to the coast. We couldn't get over the mountains and finally had to duck through a hole in the clouds. I almost missed my officials' meeting."

Boucher officiated in 11 Grey Cup games, not all as the head man, but the only one he ever gets called on is that '63 contest.

"So you're the guy," people say, "and I answer: Yes, but there's no way . . . even today, that I'd call it any other way."

Today, Harry Ross, referee of Sunday's game, undoubtedly feels the same way. But Boucher's gaff will probably live the longest — in B.C. that is.

# Goulden Effort Sparks Stockers

Errol Goulden scored one goal and assisted on five others Monday night at Memorial Arena to help Stockers North Americans to an 8-1 triumph over Empress Paint and a five-point lead in the Stuffy McGinnis Hockey League.

In the other league encounter, CFB Esquimalt Blues tumbled Ingraham Buckaroos 5-2 and vaulted over the losers into sole possession of second place in the four-team league.

Gary Hales Led Stocker goal-getters with two while other singles were produced by Dennis Ferrill, Bil Gidden, Doug Nielson, Gerry Caldwell and George Bingham. Jerry Ferrie scored the lone Empress goal.

Fred Compton and Ron Cooke each fired two goals to pace CFB Blues while Bill Dustan chipped in a single.

Tom Allen and Ian Phillips replied for Buckaroos.

| | P | W | L | T | F | A | Pts |
|---|---|---|---|---|---|---|---|
| Stockers | 6 | 7 | 1 | 0 | 48 | 15 | 14 |
| CFB Blues | 6 | 4 | 3 | 1 | 26 | 29 | 9 |
| Ingrahams | 6 | 4 | 4 | 0 | 23 | 31 | 8 |
| Emp. Paint | 6 | 0 | 7 | 1 | 14 | 36 | 1 |

**INGRAHAM 2, CFB BLUES 5**

**FIRST PERIOD**
1. Ingraham, Allen 5:28.
2. CFB Blues, Cooke (Anderson, Gregoire) 16:52.
Penalties — Roy (CFB) 13:30, Griffis (I) 14:27.

**SECOND PERIOD**
3. CFB Blues, Compton (Tanner, Granger) 4:05.
4. CFB Blues, Compton (McDonald) 10:07.
5. CFB Blues, Dustan 11:31.
No penalties.

**THIRD PERIOD**
6. Ingraham, Phillips (Johnson, Allen) 16:10.
7. CFB Blues, Cooke (Roy) 19:12.
Penalties — Fisher (CFB) 15:07, Barber (I) 19:59.

Stops:

| | | | | |
|---|---|---|---|---|
| Griffis (I) | 9 | 7 | 6 | 22 |
| Rivard (CFB) | 5 | 4 | 7 | 16 |

**STOCKERS 8, EMPRESS 1**

**FIRST PERIOD**
1. Stockers, Ferrill (Bergman, Wast) 4:25.
Penalty — Bingham (S) 8:46.

**SECOND PERIOD**
2. Stockers, Hales (Goulden, Morrison) 7:31.
3. Stockers, Gidden (Goulden, Ferrill) 11:56.
4. Stockers, Nellson (Goulden) 15:50.
5. Stockers, Goulden 16:35.
Penalty — Vassos (E) 1:40.

**THIRD PERIOD**
6. Stockers, Hales (Nellson, Goulden) 0:13.
7. Stockers, Caldwell 3:10.
8. Empress, Ferrie (Vassos) 10:39.
9. Stockers, Bingham (Caldwell, Goulden) 19:23.
Penalties — Caldwell (S) 5:15 and 20:00, Bartlett (E) 5:15, Holness (E) 19:11, Christianson (E) 20:00.

Stops:

| | | | | |
|---|---|---|---|---|
| O'Neill (S) | 11 | 3 | 4 | 18 |
| Toffey (E) | 18 | 14 | 23 | 57 |

### South Shields Wins

LONDON (CP) — South Shields defeated Scunthorpe United, 3-2, Monday in an English Football Association Cup first-round soccer replay.

South Shields will face Notts County in the second round on Saturday, Dec. 11, when 20 matches will be played.

# sports

DOUG PEDEN - EDITOR

—CP Wirephoto

**JOYFUL MOB** jammed Calgary's Stampede Corral Monday to greet football Stampeders on their return to city. Winners of 1971 Grey Cup game over Toronto Argonauts, team players and wives are seated on platform. See story below.

# Big Blast Marks Stamp Homecoming

CALGARY (CP) — Calgary Stampeders ruled the city Monday.

It was football fever at its highest with an estimated 70,000 fans, holding red and white flags, bandanas and waving signs, giving the Grey Cup champions a rousing welcome.

An estimated 12,000 fans delivered an ear-splitting roar when the Stampeders entered the Stampede Corral for a civic reception, marking Calgary's 14-11 triumph over Toronto Argonauts in the Grey Cup game at Vancouver Sunday.

Young and old fans, chanting "We're No. 1" and "Go Stamps Go," stood shoulder-to-shoulder and filled every available space in the 6449-seat arena.

They saved their most prolonged cheers for coach Jim Duncan and middle linebacker Wayne Harris, named the outstanding player in the East-West final.

Another 50,000 to 60,000 fans were spread along a five-mile route from the international airport to the Corral as the Stampeders were driven in a 23-car motorcade to the reception centre, near the downtown section.

At the airport, when the Stampeders arrived 20 minutes late on a chartered flight, an estimated 300 persons blowing car horns, trumpets and generally screaming for the Stampeders greeted the tired but obviously happy squad.

It was the end of a 23-year Grey Cup drought and the fans weren't about to forget it.

At the reception, the fans went wild when each player was introduced and presented with a gift from the city.

Drawing loud cheers were fullback Hugh McKinnis, halfback Jesse Mims, tight-end Herm Harrison, quarterback Jerry Keeling, defensive tackle John Helton, placekicker Larry Robinson, and halfback Rudy Linterman.

But when Duncan and Harris were introduced, the fans let loose with a barrage of cheers that lasted for 30 seconds. Other Stampeders, sitting down at the time, quickly leaped to their feet and joined in the emotional display.

A hoarse-speaking Duncan, obviously overcome with emotion, said:

"I lost my voice but we won a football game. I'm most appreciative to this football club because they did such a great job."

# Anti-Trust Suit Filed Against NHL

NEW YORK (AP) — When Clarence Campbell, president of the National Hockey League, said last spring that the NHL didn't plan to expand until the 1974-75 season at the earliest, Neil Shayne went ahead and bought the option for New York franchise in the fledgling World Hockey Association.

Then, three weeks ago, the NHL reversed itself and announced it would, indeed, expand earlier, awarding franchises for the 1972-73 season to Atlanta and Long Island, N.Y., Shayne's territory.

Shayne, contending "the NHL's sole purpose for expanding here was to knock us out," responded Monday by filing a $33 million anti-trust suit against the league.

The damage suit, filed in U.S. District Court in Brooklyn, names as defendants Campbell; NHL chairman of the board, William W. Wirtz; vice-president Don V. Ruck and the chairmen and presidents of all 14 NHL teams.

Shayne, who already has a suit pending against Nassau County—his team plans to play in Veterans Memorial Coliseum in Hempstead when the 12-club WHA is scheduled to begin operating with the 1972-73 season— said the NHL "hasn't even got anybody to award the franchise to—they just gave it to the county."

**DECLINES COMMENT**

At the Nov. 9 meeting, however, Campbell said there was one bidder, a group headed by Roy Boe, owner of New York Nets of the American Basketball Association which recently signed a five-year agreement to play in the Nassau facility.

Campbell refused to comment on Shayne's action.

"The place to discuss these matters is in court," he said from Montreal, the league's headquarters.

Meanwhile, Campbell is to meet today in Montreal with city officials and businessmen from Indianapolis, which is seeking an NHL franchise.

Heading the group are Deputy Mayor John Wallis and John Weissert, general manager of Indiana Pacers of the ABA.

Indianapolis is building an 18,000-seat downtown arena to be the Pacers' new home, but officials believe basketball dates alone would not be enough to keep the arena operating at a profit.

The city has not had a hockey team since 1963.

**VETERAN** National Hockey League right winger Billy Hicke, 33, was sold Monday to Detroit Red Wings by Pittsburgh Penguins. Hicke, obtained by Pittsburgh in pre-season deal, with California Golden Seals, had two goals in 12 games this year.

# Miami Coach Plays It Coy

MIAMI (AP) — Coach Jim Dooley, standing amid a pack of sweaty and slaughtered Chicago Bears, already had a Super Bowl pairing in mind.

"If I had to pick two teams now," said the Bears' coach, "It'd be the Minnesota Vikings against the Miami Dolphins."

Chicago had just absorbed a 34-3 licking from Miami in Monday night's National Football League game but, although delighted, Dolphin coach Don Shula wasn't ready to pack for New Orleans and the Jan. 16 title game.

"You guys can write what you want," he told reporters, "but I'm not looking past next week's game against the New England Patriots."

The Dolphins have the NFL's finest record — eight straight triumphs—making Miami 9-1-1 with a 1½-game division lead over the world champion Baltimore Colts.

The Bears are 6-5 and non-contenders.

Bob Griese passed for two scores, increasing his NFL leading touchdown total to 19. Larry Csonka plowed for 104 yards, recapturing the American Conference rushing lead with 878. Garo Yepremian booted field goals from 43 and 35 yards plus extra points to increase his NFL scoring lead to 98 points.

The massacre of the Bears included a 23-8 edge in first downs and 446-197 in total offence. The frustrated Chicagoans had to go for a 15-yard field goal by Mac Percival to get on the board.

Criese suffered a slight injury to his left—and non-passing— shoulder before departing to the roar of 75,312 Orange Bowl fans. The fifth-year quarterback completed 12 of 17 for 214 yards.

The Dolphins' "magic number" in the American Conference East became two with games remaining against the Pats, Colts and Green Bay Packers.

# Junior Clubs Fined For Lending Tactics

RED DEER (CP) — Two Alberta Junior Hockey League teams have been fined $500 each for violation of a league rule which prohibits the use of players by parent major junior teams the same day AJHL teams have games scheduled.

President Jim Scoular of Calgary announced the fines Monday against Red Deer Rustlers and Edmonton Maple Leafs for allowing players to be used by Western Canada League teams Nov. 21.

Forwards Greg Scott and Bill Hayes of Red Deer played for Vancouver Nats in a WCHL game in Flin Flon and Marcel Comeau of the Maple Leafs appeared with Edmonton Oil Kings in a game against Calgary Centennials in Edmonton.

Red Deer, a Vancouver affiliate, and the Maple Leafs, affiliated with the Oil Kings, both had games scheduled the same day.

"Team directors ratified the rule earlier this season," said Scoular, "because they felt the league should have some degree of control over such affiliations and because they felt it was their obligation to fans to ice the best team possible every game."

# Explosive Day for Trades

SCOTTSDALE, Ariz. (AP) — Chicago Cubs and Oakland Athletics, Houston Astros and Cincinnati Reds, Cleveland Indians and San Francisco Giants pulled off surprise trades Monday to open the winter baseball meetings.

As quickly as one could say (Sudden Sam) McDowell, the Indians' strikeout king was delivered to the Giants to top off an explosive day of swapping that involved 13 players, many of them big names.

The Indians, who had their problems with the temperamental left-hander, landed righthanded ace Gaylord Perry and infielder Frank Duffy in one of the biggest dealing days in history.

"I talked to McDowell, and he said: Thank you, I hope I live up to the faith you have in me," said San Francisco manager Charlie Fox.

Everyone else was happy.

"The game today is speed—and that's what I traded for," said Cincinnati manager Sparky Anderson, whose Reds acquired quick-footed second baseman Joe Morgan from Houston.

**MAY TO ASTROS**

Morgan and four other Astros —infielder Denis Menke, pitcher Jack Billingham, outfielder Cesar Geronimo and minor league outfielder Ed Armbrister —went to the Reds for slugger Lee May, second baseman Tommy Helms and outfielder Jimmy Stewart.

Anderson didn't mind giving up the power-hitting May.

"Sure, we gave up power but I think this deal now gives us a chance to play the kind of baseball I like—the running game," said Anderson. "I look to Morgan to steal 50 bases for us this coming season."

Earlier the Cubs started things by sending southpaw star Ken Holtzman to the pitching-hungry Athletics for outfielder Rick Monday.

Oakland was forced to trade for a pitcher because of the uncertainty of injury-plagued Chuck Dobson and John (Blue Moon) Odom. In Holtzman, they receive one of baseball's leading left-handers with two career no-hitters to his credit.

"He'll be the perfect partner for Vida Blue," said Oakland manager Dick Williams.

**THRILLED TO LEAVE**

As happy as Williams was to have his new pitcher, Holtzman was just as thrilled to leave the Chicago organization. He was one of the dissidents during a period of open player rebellion against manager Leo Durocher.

"The air is cleared now," said Holtzman from his home in St. Louis. "I wouldn't have cared if the Cubs had traded me for two dozen eggs."

There was no question that May was the most coveted player in the Astros deal with the Reds. The big first baseman hit 39 homers last year and drove in 98 runs. In Tommy Helms, the Astros get a top fielding second baseman.

The McDowell-Perry deal was a swap of superstars.

McDowell, despite a sub-par 13-17 season, fanned 192 batters. His 2,159 strikeouts in eight seasons ranks 17th on the all-time list.

Perry, four years older at 33, has thrived on work through the years. His record was 16-12 last season and the big right-hander has toiled 250 innings or more each of the past six campaigns.

## SPORTS MENU

**TONIGHT**

**BASKETBALL**
7 and 8:30 p.m.—Victoria Senior "B" Men's League, Restoration Services vs. Metropolitans; Hotel Douglas vs. Independents, Esquimalt Junior High School.

A GREAT CENTENNIAL FINALE !

BRITISH COLUMBIA FESTIVAL OF WINTER SPORTS OPENING CEREMONIES

at

VICTORIA'S CENTENNIAL POOL
2275 QUADRA STREET
7:30 pm, WEDNESDAY, DECEMBER 1, 1971

Be there for an evening of excitement, pageantry and festive flair when Premier W. A. C. Bennett officially opens the first British Columbia Festival of Winter Sports at a torch lighting ceremony.
Enjoy glittering displays by British Columbia's Champion Swimmers and Divers!
Highlight events — a spectacular Aquatic Ballet and a Water Polo Exhibition Game!
High School Band and Choir.
Don't miss this evening of exciting entertainment!
Come early! Doors close: 7:30 pm. Admission Free.

GOVERNMENT OF BRITISH COLUMBIA
Department of Travel Industry
Hon. W. K. Kiernan, Minister; R. B. Worley, Deputy Minister

# Soccer's Great Exchange

By DAN STINSON
Times Staff

In February and March of next year, 700 soccer teams from Washington State, with players ranging in ages from eight to 14, will play 700 British Columbia teams in a two-match exchange series on both sides of the international border.

The number of players involved in the exchange is expected to total 22,000, including 50 teams and 800 boys from the Greater Victoria area.

The exchange is scheduled for three weekends — February 26-27, March 4-5, and March 11-12. Teams from as far north as Squamish to as far south as Portland, will participate, according to coordinator Ken Lind of Vancouver.

"This interchange is strictly for fun and for the good of minor soccer," explained Lind, who is also vice-chairman of the B.C. Juvenile Soccer Association.

The 1972 exchange series will be the 12th consecutive transposition between B.C. and Washington teams. The first exchange in 1960 attracted only eight clubs — four from each side of the border. Since then, the number of participants has exploded into numbers far exceeding the expectations of the B.C.J.S.A. organizers.

Last year, 1200 teams took part.

Areas represented in B.C. for the interchange include Victoria, Greater Vancouver, Squamish, Powell River, Langley and Mission.

Washington state representative sides come from Greater Seattle, Tacoma, Everett, Arlington, Anacortes and Delta. A number of teams from Portland will also participate.

Present plans call for the teams to travel to their designated areas on a Saturday, games to be played on a Sunday, and the return trip home to be made directly following the match. A full schedule is now in the process of being drawn.

Players are responsible for their own transportation. Guides will be present at border crossings and ferry terminals to instruct the young travellers and their parents to their destinations.

Coaches and parents included, last year's total number of people involved was more than 30,000.

Organizing the Victoria-area exchange program is Wilf Sadler, the Lower Vancouver Island Soccer Association commissioner, and district representatives.

An enrollment fee of $1 per team will be charged to cover long-distance telephone expenses. Only players between the ages eight to 14 years are eligible for the exchange program.

## O.C. SOCCER STANDINGS

LONDON (CP) — Old Country soccer standings after Saturday's matches:

ENGLISH LEAGUE

Division I

| | W | T | L | F | A | P |
|---|---|---|---|---|---|---|
| Man United | 13 | 4 | 2 | 43 | 22 | 30 |
| Man City | 11 | 5 | 3 | 34 | 17 | 27 |
| Derby | 9 | 7 | 3 | 32 | 15 | 25 |
| Sheffield U | 11 | 3 | 3 | 33 | 21 | 25 |
| Leeds | 11 | 3 | 3 | 27 | 17 | 25 |
| Liverpool | 10 | 4 | 5 | 27 | 20 | 24 |
| Tottenham | 8 | 6 | 5 | 26 | 25 | 22 |
| Arsenal | 10 | 1 | 8 | 29 | 25 | 21 |
| Chelsea | 8 | 5 | 6 | 27 | 24 | 21 |
| Wolverhampton | 8 | 5 | 6 | 32 | 29 | 21 |
| Stoke | 6 | 4 | 7 | 22 | 22 | 16 |
| Ipswich | 5 | 6 | 4 | 16 | 17 | 16 |
| West Ham | 5 | 4 | 8 | 19 | 19 | 14 |
| Coventry | 3 | 7 | 7 | 21 | 32 | 13 |
| Everton | 4 | 4 | 9 | 21 | 20 | 12 |
| Leicester | 3 | 6 | 8 | 20 | 24 | 12 |
| Huddersfield | 4 | 3 | 11 | 17 | 29 | 11 |
| Southampton | 4 | 3 | 10 | 23 | 43 | 11 |
| Newcastle | 4 | 5 | 10 | 20 | 31 | 13 |
| Notts F | 3 | 4 | 12 | 24 | 40 | 10 |
| West Brom | 3 | 5 | 11 | 14 | 24 | 11 |
| Crystal P | 3 | 4 | 12 | 14 | 35 | 10 |

Division II

| | W | T | L | F | A | P |
|---|---|---|---|---|---|---|
| Norwich | 11 | 7 | 1 | 30 | 14 | 29 |
| Millwall | 10 | 6 | 1 | 33 | 20 | 26 |
| Queen's PR | 8 | 7 | 4 | 25 | 14 | 23 |
| Middlesbrough | 11 | 1 | 7 | 25 | 24 | 23 |
| Sunderland | 6 | 10 | 3 | 26 | 25 | 22 |
| Burnley | 9 | 3 | 7 | 35 | 24 | 21 |
| Birmingham | 6 | 9 | 4 | 26 | 20 | 21 |
| Preston | 8 | 5 | 6 | 28 | 23 | 21 |
| Bristol C | 8 | 4 | 7 | 34 | 28 | 20 |
| Carlisle | 9 | 2 | 8 | 38 | 24 | 20 |
| Portsmouth | 6 | 6 | 6 | 29 | 27 | 18 |
| Sheffield W | 6 | 6 | 7 | 25 | 24 | 18 |
| Charlton | 4 | 9 | 7 | 30 | 35 | 17 |
| Fulham | 8 | 2 | 9 | 22 | 34 | 18 |
| Oxford | 5 | 7 | 7 | 20 | 22 | 17 |
| Luton | 4 | 9 | 6 | 20 | 23 | 17 |
| Swindon | 5 | 7 | 7 | 14 | 17 | 17 |
| Blackpool | 6 | 3 | 10 | 22 | 22 | 15 |
| Orient | 5 | 5 | 9 | 25 | 30 | 15 |
| Hull | 4 | 3 | 11 | 16 | 34 | 13 |
| Watford | 4 | 3 | 11 | 14 | 33 | 13 |
| Cardiff | 3 | 4 | 11 | 24 | 35 | 10 |

Division III

| | W | T | L | F | A | P |
|---|---|---|---|---|---|---|
| Bournemouth | 11 | 5 | 2 | 35 | 15 | 27 |
| Notts C | 11 | 4 | 3 | 31 | 14 | 26 |
| Aston Villa | 11 | 2 | 5 | 36 | 18 | 24 |
| Swansea | 10 | 4 | 4 | 22 | 13 | 24 |
| Rotherham | 9 | 6 | 3 | 32 | 22 | 24 |
| Brighton | 9 | 5 | 4 | 28 | 20 | 23 |
| Chesterfield | 9 | 3 | 6 | 26 | 17 | 21 |
| Plymouth | 8 | 4 | 6 | 31 | 29 | 20 |
| Shrewsbury | 8 | 4 | 7 | 31 | 29 | 20 |
| Bristol R | 7 | 4 | 7 | 33 | 28 | 18 |
| Wrexham | 8 | 2 | 8 | 29 | 26 | 18 |
| Port Vale | 5 | 7 | 6 | 18 | 25 | 17 |
| Rochdale | 6 | 5 | 7 | 27 | 33 | 17 |
| Oldham | 7 | 3 | 8 | 27 | 29 | 17 |
| Bolton | 5 | 6 | 7 | 24 | 29 | 16 |
| Halifax | 5 | 6 | 7 | 19 | 31 | 16 |
| Tranmere | 4 | 7 | 7 | 19 | 24 | 15 |
| Bradford | 4 | 5 | 9 | 25 | 32 | 15 |
| Walsall | 4 | 6 | 9 | 23 | 31 | 14 |
| Torquay | 4 | 6 | 9 | 23 | 34 | 14 |
| York | 4 | 5 | 9 | 24 | 30 | 13 |
| Blackburn | 1 | 10 | 7 | 17 | 22 | 12 |
| Barnsley | 3 | 7 | 8 | 16 | 22 | 13 |
| Mansfield | 2 | 6 | 10 | 9 | 28 | 10 |

Division IV

| | W | T | L | F | A | P |
|---|---|---|---|---|---|---|
| Southend | 10 | 4 | 3 | 31 | 19 | 24 |
| Workington | 7 | 9 | 2 | 29 | 12 | 23 |
| Brentford | 8 | 6 | 4 | 36 | 15 | 22 |
| Southport | 9 | 4 | 5 | 36 | 20 | 22 |
| Scunthorpe | 8 | 5 | 4 | 21 | 16 | 21 |
| Gillingham | 9 | 3 | 5 | 27 | 22 | 21 |
| Lincoln | 8 | 5 | 5 | 22 | 21 | 21 |
| Grimsby | 9 | 3 | 6 | 35 | 30 | 21 |
| Colchester | 8 | 4 | 6 | 27 | 25 | 20 |
| Cambridge | 7 | 5 | 6 | 28 | 24 | 19 |
| Doncaster | 7 | 5 | 6 | 22 | 21 | 19 |
| Aldershot | 5 | 9 | 4 | 21 | 24 | 19 |
| Peterborough | 8 | 2 | 8 | 33 | 27 | 18 |
| Northampton | 6 | 4 | 6 | 29 | 19 | 16 |
| Chester | 4 | 9 | 5 | 22 | 18 | 17 |
| Bury | 6 | 5 | 7 | 23 | 22 | 17 |
| Reading | 7 | 3 | 8 | 19 | 30 | 17 |
| Newport | 6 | 3 | 8 | 24 | 30 | 15 |
| Exeter | 5 | 4 | 9 | 23 | 34 | 14 |
| Darlington | 4 | 5 | 9 | 19 | 34 | 13 |
| Stockport | 3 | 6 | 9 | 27 | 31 | 12 |
| Crewe | 5 | 2 | 11 | 21 | 31 | 12 |
| Barrow | 3 | 6 | 9 | 15 | 31 | 12 |
| Hartlepools | 4 | 3 | 11 | 18 | 35 | 11 |

SCOTTISH LEAGUE

Division I

| | W | T | L | F | A | P |
|---|---|---|---|---|---|---|
| Celtic | 11 | 1 | 1 | 40 | 10 | 23 |
| Aberdeen | 10 | 1 | 2 | 38 | 8 | 21 |
| Hearts | 7 | 4 | 2 | 26 | 17 | 18 |
| Rangers | 8 | 0 | 5 | 33 | 18 | 16 |
| Hibernian | 7 | 2 | 3 | 25 | 17 | 16 |
| Dundee | 6 | 4 | 3 | 24 | 17 | 16 |
| St. Johnstone | 6 | 3 | 4 | 25 | 21 | 15 |
| Partick | 3 | 6 | 3 | 18 | 25 | 12 |
| Dundee U | 3 | 4 | 7 | 27 | 27 | 10 |
| Morton | 3 | 0 | 8 | 19 | 21 | 10 |
| Ayr | 3 | 4 | 6 | 12 | 16 | 10 |
| Kilmarnock | 4 | 2 | 7 | 19 | 26 | 10 |
| Falkirk | 4 | 2 | 7 | 18 | 30 | 10 |
| Airdrieonians | 3 | 4 | 6 | 18 | 35 | 10 |
| Motherwell | 3 | 3 | 7 | 16 | 28 | 9 |
| Dunfermline | 2 | 4 | 7 | 10 | 19 | 8 |
| Clyde | 3 | 2 | 8 | 12 | 24 | 8 |
| East Fife | 2 | 4 | 7 | 11 | 28 | 8 |

Division II

| | W | T | L | F | A | P |
|---|---|---|---|---|---|---|
| Cowdenbeath | 11 | 4 | 2 | 41 | 19 | 26 |
| St. Mirren | 12 | 0 | 3 | 44 | 22 | 24 |
| Stirling | 8 | 3 | 4 | 33 | 18 | 19 |
| Arbroath | 8 | 3 | 4 | 31 | 21 | 19 |
| Queen of S | 9 | 1 | 4 | 29 | 19 | 19 |
| Montrose | 8 | 2 | 4 | 37 | 23 | 18 |
| Dumbarton | 8 | 2 | 5 | 35 | 27 | 18 |
| Stranraer | 7 | 4 | 4 | 27 | 20 | 18 |
| Clydebank | 5 | 5 | 5 | 25 | 23 | 15 |
| Albion | 4 | 5 | 7 | 23 | 23 | 13 |
| Raith | 4 | 3 | 8 | 29 | 29 | 11 |
| Queen's Pk | 5 | 3 | 3 | 20 | 23 | 13 |
| Berwick | 4 | 2 | 8 | 25 | 24 | 10 |
| E Stirling | 3 | 4 | 6 | 17 | 23 | 10 |
| Alloa | 3 | 3 | 7 | 22 | 28 | 9 |
| Stenhousemuir | 2 | 4 | 8 | 13 | 25 | 8 |
| Brechin | 3 | 3 | 9 | 12 | 30 | 9 |
| Forfar | 3 | 2 | 11 | 13 | 44 | 8 |
| Hamilton | 1 | 1 | 14 | 12 | 54 | 3 |

## GARY PLAYER'S GOLF CLASS: Don't obscure the ball

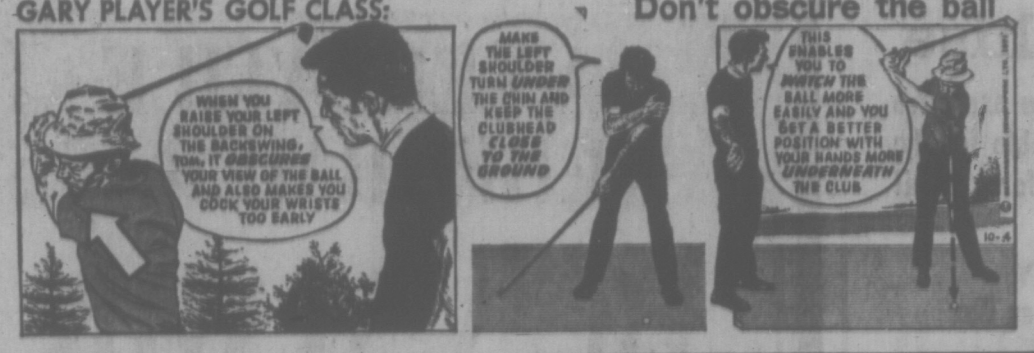


# Sluggett Advances To Fours

Murray Sluggett of Brentwood downed Murray Foubister of Cordova Bay 15-12, 14-17, 15-8 to become the first player to reach the semi-finals of the "B" men's singles as play got under way Monday night in the annual Saanich Open badminton championships.

The tournament at Brentwood Community Hall continues through the week with finals scheduled for Saturday night.

Tonight's draw:

7:30 p.m. — Lynn Duncan, Doris Friesen vs. Jean Horn, Noreen Sluggett; Ruth Baker, Anne Kilduff vs. Serena Woods, Joanne Bunnes; Irene Copus, Shirley Fido vs. Winnie Price, Ethel Sudhues.

8:00 — Fay Baxter, Marrion Olsen vs. Pat Kirk, Diane Bain; Sue Morrison, Diane Sluggett vs. Val Kent, May Inglis; Muriel Knott, Dave Nesbitt, vs. Pam McGaughey, Wayne Williams.

8:30 — Bee Birch, Martin Woods vs. Shirley Fido, Will Jensen; Doris Friesen, Ed Monix vs. Lee Lavis, Phil Wong; Virginia and Jiggs Guenther vs. Wendy and Mike Wagner.

9:15 — Barb Prat, Geof Lavis vs. Sue Morrison, Charlie Faulkner; Anne Kilduff, Peter Nalleweg vs. May Inglis, Murray Foubister; Inger and Vince Quan vs. Irene Cebus, Tom Polson.

10:00 — Gill Pugh, Cam MacDonald vs. Marrion Olsen, Martin Horn; Pam Crisp, Errol Olale vs. Gayleen Walker, Roger Moore; Noreen and Ron Sluggett vs. Toni Seward, Rob Currie.

10:30 — Paul Molholm, Martin Woods vs. Will Jensen, John Looy; Pat Kirk, Hans Molholm vs. Fay Baxter, Ed Chang; Lynn Duncan, Rob St. Denis vs. Serena and Dan Woods.

# Horwood Sparks Overtime Blitz

Don Horwood came through in the clinch Monday night to help Independents record an 85-79 overtime victory over Metropolitans in a Victoria Senior "B" Men's Basketball League game at Colquitz Junior High School.

Horwood dunked 12 of his 15 points in the overtime session to pace the victory after the squads had battled to a 71-71 deadlock at the end of regulation time.

Bob Burrows overshadowed scoring for Independents with 30 points.

Dave Mulcahy scored 36 points and Jim Duddridge added 22 in a losing cause for Metros, who remain in the league cellar with only one win in eight starts.

| | P | W | L | T | F | A | Pts |
|---|---|---|---|---|---|---|---|
| Hotel Doug. | 10 | 6 | 2 | 0 | 873 | 617 | 16 |
| Robertson's | 9 | 5 | 4 | 0 | 570 | 538 | 10 |
| Independents | 8 | 5 | 3 | 0 | 474 | 492 | 10 |
| Restor. Serv. | 9 | 4 | 5 | 0 | 604 | 708 | 8 |
| Metropolitans | 8 | 1 | 7 | 0 | 524 | 591 | 2 |

Independents (85) — Mark Pratt, John Levering 12, Jon Roodbol 2, Al Martyn, Bob Burrows 30, Pete Grabowski, Don Horwood 15, Ollie Mellanen 3, Mike Chornoby 4, Bob Hucul 4, Chris Hall 14.

Metropolitans (79) — Marc Laverty 4, Jim McKay 4, Ross Porter 2, Angus Levine, Jim Duddridge 22, Alfred Hess 4, Dave Mulcahy 36, Jack Robinson 3, Loris Corletto, Rick Connolly.

## Thorburn Just Misses Perfection

TORONTO (CP) — Cliff Thorburn of Victoria came within two balls of shooting a perfect 147 game in the North American snooker championships Monday night.

The 23-year-old Western Canada champion ran 15 reds, 15 blacks and the colored balls down to the pink before missing and nullifying his chance for a $1,000 bonus prize in the championship divisions. He finished with 134 in the third game.

Thorburn, however, dropped three of five games to Ken Shea, the Dartmouth, N.S., fireman who has rebounded from early-season jitters to trail in the best-of-71 final, 16-9.

Thorburn now has had five century runs of the 20 in the tournament. Shea has three. Earlier in the tournament, Thorburn had runs of 133, 125 and 103 then ran 135 in a semi-final game against Julien St. Denis of Hull, Que.

High century run in the tournament to date was 138, by Eddie Aga of Montreal in preliminary rounds.

## THE HOCKEY TRAIL

AMERICAN LEAGUE

Eastern Division

| | GP | W | L | T | F | A | Pts |
|---|---|---|---|---|---|---|---|
| Boston | 19 | 15 | 2 | 2 | 79 | 40 | 32 |
| Nova Scotia | 22 | 11 | 8 | 3 | 78 | 65 | 25 |
| Springfield | 20 | 9 | 7 | 4 | 71 | 63 | 22 |
| Rochester | 23 | 8 | 12 | 3 | 65 | 87 | 19 |
| Providence | 22 | 4 | 11 | 5 | 77 | 83 | 17 |

Western Division

| | GP | W | L | T | F | A | Pts |
|---|---|---|---|---|---|---|---|
| Hershey | 20 | 13 | 4 | 3 | 87 | 56 | 29 |
| Cleveland | 21 | 9 | 7 | 5 | 78 | 69 | 23 |
| Cincinnati | 24 | 7 | 10 | 7 | 79 | 99 | 21 |
| Baltimore | 23 | 8 | 12 | 4 | 67 | 80 | 20 |
| Richmond | 21 | 8 | 10 | 3 | 52 | 57 | 19 |
| Tidewater | 22 | 4 | 13 | 5 | 51 | 86 | 11 |

Tidewater 5, Hershey 2.

WESTERN LEAGUE

| | GP | W | L | T | F | A | Pts |
|---|---|---|---|---|---|---|---|
| Denver | 18 | 13 | 4 | 1 | 66 | 44 | 27 |
| Phoenix | 20 | 12 | 6 | 2 | 73 | 48 | 26 |
| San Diego | 19 | 12 | 6 | 1 | 73 | 55 | 25 |
| Portland | 18 | 7 | 10 | 1 | 64 | 71 | 15 |
| Salt Lake | 19 | 7 | 11 | 1 | 59 | 65 | 15 |
| Seattle | 18 | 2 | 16 | 0 | 34 | 40 | 4 |

QUEBEC JUNIOR

| | GP | W | L | T | F | A | Pts |
|---|---|---|---|---|---|---|---|
| Cornwall | 24 | 17 | 4 | 1 | 133 | 82 | 35 |
| Drum'dville | 23 | 16 | 4 | 3 | 111 | 82 | 33 |
| Thetford | 23 | 14 | 7 | 2 | 106 | 84 | 30 |
| Sorel | 23 | 14 | 9 | 0 | 92 | 79 | 28 |
| Quebec | 21 | 13 | 7 | 1 | 123 | 64 | 27 |
| Sherbrooke | 21 | 9 | 11 | 1 | 86 | 102 | 19 |
| Trois Riv'res | 24 | 9 | 14 | 1 | 91 | 98 | 19 |
| Verdun | 23 | 7 | 13 | 1 | 85 | 128 | 15 |
| St. Jerome | 20 | 7 | 13 | 0 | 96 | 145 | 14 |
| Laval | 22 | 3 | 19 | 0 | 78 | 141 | 6 |

Sorel 7, Laval 3.

MANITOBA JUNIOR

Dauphin 14, West Kildonan 4.

SASKATCHEWAN JUNIOR

Estevan 4, Notre Dame 0.

B.C. JUNIOR

Richmond 3, Chilliwack 1.

ONTARIO SENIOR

| | GP | W | L | T | F | A | Pts |
|---|---|---|---|---|---|---|---|
| Galt | 20 | 16 | 4 | 0 | 95 | 57 | 32 |
| Barrie | 17 | 10 | 5 | 2 | 93 | 56 | 22 |
| Orillia | 16 | 9 | 6 | 1 | 76 | 53 | 19 |
| Oakville | 15 | 9 | 6 | 0 | 63 | 67 | 18 |
| Woodstock | 17 | 6 | 9 | 2 | 75 | 88 | 14 |
| Belleville | 17 | 6 | 11 | 0 | 81 | 78 | 12 |
| Kingston | 17 | 4 | 11 | 2 | 59 | 82 | 10 |
| Owen Sound | 16 | 4 | 11 | 1 | 49 | 80 | 9 |

ONTARIO JUNIOR

| | GP | W | L | T | F | A | Pts |
|---|---|---|---|---|---|---|---|
| Oshawa | 21 | 14 | 4 | 3 | 111 | 79 | 31 |
| Ottawa | 21 | 14 | 6 | 1 | 105 | 66 | 29 |
| Kitchener | 20 | 12 | 3 | 5 | 115 | 78 | 29 |
| Toronto | 20 | 13 | 7 | 0 | 98 | 77 | 26 |
| Niagara Falls | 22 | 10 | 7 | 5 | 98 | 95 | 25 |
| Peterborough | 25 | 10 | 10 | 5 | 93 | 102 | 25 |
| London | 22 | 9 | 11 | 2 | 88 | 96 | 20 |
| St. Catharine | 22 | 5 | 15 | 2 | 82 | 117 | 12 |
| Hamilton | 22 | 3 | 17 | 2 | 62 | 108 | 8 |
| Montreal | 17 | 2 | 12 | 3 | 59 | 93 | 7 |

NORTH ONTARIO JUNIOR

| | GP | W | L | T | F | A | Pts |
|---|---|---|---|---|---|---|---|
| S. Ste. Marie | 21 | 10 | 7 | 4 | 114 | 89 | 24 |
| Chelmsford | 17 | 9 | 8 | 0 | 87 | 87 | 18 |
| North Bay | 22 | 8 | 11 | 3 | 71 | 114 | 18 |
| Sudbury | 19 | 5 | 11 | 3 | 63 | 68 | 13 |

North Bay 3, Brantford (SOHA) 2.
Detroit (SOHA) 6, S. Ste. Marie. 5

SOUTH ONTARIO JUNIOR

| | GP | W | L | T | F | A | Pts |
|---|---|---|---|---|---|---|---|
| Detroit | 24 | 17 | 5 | 2 | 136 | 94 | 36 |
| Guelph | 23 | 17 | 5 | 1 | 103 | 61 | 35 |
| Chatham | *22 | 13 | 6 | 3 | 97 | 81 | 29 |
| St. Thomas | 21 | 11 | 6 | 4 | 96 | 104 | 26 |
| Brantford | 25 | 8 | 12 | 5 | 86 | 94 | 21 |
| Sarnia | 21 | 7 | 12 | 2 | 58 | 68 | 16 |
| Welland | 23 | 6 | 13 | 4 | 75 | 97 | 16 |
| Windsor | 22 | 3 | 18 | 0 | 71 | 118 | 10 |

WESTERN INTERNATIONAL

| | GP | W | L | T | F | A | Pts |
|---|---|---|---|---|---|---|---|
| Spokane | 16 | 13 | 3 | 0 | 79 | 45 | 26 |
| Nelson | 18 | 10 | 8 | 0 | 88 | 63 | 20 |
| Cranbrook | 20 | 10 | 10 | 0 | 71 | 73 | 20 |
| Kimberley | 18 | 7 | 11 | 0 | 45 | 62 | 14 |
| Trail | 20 | 6 | 14 | 0 | 59 | 99 | 12 |

# Cowichan Finally Cracks Win Column

Cowichan posted its first victory in six starts this season by defeating University of Victoria Norsemen 12-6 in a Victoria Rugby Union first-division match Sunday.

Larry Thibodeau and Ian Milne scored single trys and Derek Garside supplied both converts for Cowichan. Mel Reeves scored a try which Doug Pettman converted for UVic.

DIVISION I

| | P | W | L | T | F | A | Pts |
|---|---|---|---|---|---|---|---|
| Castaways | 6 | 6 | 0 | 0 | 134 | 13 | 12 |
| Oak Bay | 6 | 4 | 1 | 1 | 109 | 44 | 9 |
| James Bay | 6 | 4 | 2 | 0 | 84 | 50 | 8 |
| Vikings | 5 | 2 | 2 | 1 | 92 | 43 | 5 |
| Velox | 6 | 1 | 5 | 0 | 38 | 122 | 2 |
| Norsemen | 5 | 1 | 4 | 0 | 16 | 120 | 2 |
| Cowichan | 6 | 1 | 5 | 0 | 36 | 117 | 2 |

## Season Closes For Ling Cod

Federal fisheries department officials announced Monday that ling cod in inside waters of Vancouver Island will be protected from Wednesday until Feb. 29, 1972.

A fisheries spokesman also cautioned fishermen to throw back any halibut they catch. The season on halibut ended recently and a court case is pending against an angler who ignored the closure.

## Bullivant's Pair Powers Vikings

Laurie Bullivant blasted in two goals to pace University of Victoria Vikings to a 3-1 victory over Oak Bay Orangemen in a Vancouver Island Men's Field Hockey League action Sunday.

League-leading Tigers boosted their margin over idle Esquimalt Rebels in the other match by trimming Castaways, 3-2.

| | P | W | L | T | Pts. |
|---|---|---|---|---|---|
| Tigers | 10 | 7 | 1 | 2 | 16 |
| Rebels | 9 | 6 | 2 | 1 | 13 |
| Vikings | 10 | 5 | 4 | 1 | 11 |
| Orangemen | 10 | 4 | 3 | 3 | 11 |
| Fosalis | 9 | 1 | 5 | 3 | 5 |
| Castaways | 10 | 0 | 8 | 2 | 2 |

## Mark Trail's OUTDOOR TIPS

# Solid Performance By Junior Bowlers

Victoria competitors made off with a major share of the silverware in the Victoria dn District Junior Tenpin Bowling Association's two-day Dogwood tournament which ended Sunday at Mayfair Lanes.

Victoria keglers captured 16 of the 24 titles.

However, bowlers from Everett and Tacoma dominated the "A" section winning seven of the eight titles. The remaining "A" competition was won by a Vancouverite.

First three places in each event:

GIRLS

"A" Division — 1, Brenda Hayes, Tacoma; 2, Coey Gilleland, Everett; 3, Shana Thorton, Tacoma.

"B" Division — Karen Davison, Victoria; 2, Heather Hansen, Victoria; 3, Nancy Ibsen, Everett.

"C" Division — Lynda Ferris, Victoria; Anna-Marie Micks, Victoria; 3, Sandra Lewis, Victoria.

ALL EVENTS

"A" Division — Scratch, Suey Neighbours, Tacoma; handicap, Brenda Hayes, Tacoma.

"B" Division — Scratch, Heather Hansen, Victoria; handicap, Karen Davison, Victoria.

"C" Division — Scratch, Linda Ferris, Victoria; handicap, Pam Kozek, Victoria.

BOYS

SINGLES

"A" Division — 1, Michael Stevens, Vancouver; 2, Roger Hanson, Everett; 3, Don Sutherland, Victoria.

"B" Division — 1, Bruce Cairns, Victoria; 2, Robert Cruickshank, Victoria; 3, Stephen Loff, Victoria.

"C" Division — 1, Kevin Metcalfe, Victoria; 2, Robert White, Victoria; 3, Krishan Jaswal, Nanaimo.

ALL EVENTS

"A" Division — Scratch, Mike Moore, Tacoma; handicap, Roger Hanson, Everett.

"B" Division — Scratch, Robert Cruickshank, Victoria; handicap, Stephen Loff, Victoria.

"C" Division — Scratch, Tony Olivier, Victoria; handicap, Berry Shaw, Victoria.

MIXED DOUBLES

"A" Division — 1, Suey Neighbours, Mike Moore, Tacoma; 2, Cindy Crenshaw, Buzz McGee, Everett; 3, Coey Gilleland, Scott Wells, Everett.

"B" Division — 1, Heather Hansen, Cal Young, Victoria; 2, Lynda Ferris, Raoul Wiart, Victoria; 3, Rhonda McLeary, Don Gallop, Victoria.

"C" Division — 1, Leslie Wright, Tony Oliver, Victoria; 2, Colleen Buzzard, Barry Shaw, Victoria; 3, Gary Gallavan, Teresa Jarnie, Nanaimo.

TEAM EVENT

"A" Division — 1, The Loosers (Rod Fortier, Loretta Ringman, Kathy Erickson, Kevin Urdahl), Everett; 2, Tacoma Junior Scratch Travel League; 3, Tacoma Junior Scratch Travel League.

"B" Division — 1, Victoria No. 4 (Robert Cruickshank, Rhonda McLeary, Don Gallop, Anna-Marie Micks); 2, Victoria No. 16; 3, Everett Chargers.

"C" Division — 1, Victoria No. 14 (Susan Minnes, Lorne King, Teresa Devison, Brent Sousa); 2, Victoria No. 6; 3, Victoria No. 7.

## Pact With Portland

CLEVELAND (AP) — Cleveland Indians have announced a working agreement for the 1972 baseball season has been reached with Portland of the Class AAA Pacific Coast League. Portland will replace Wichita as the club's AAA farm club.

LACROSSE HOPES HIGH

OTTAWA (CP) — Officials of the Canadian Lacrosse Association are optimistic that lacrosse will be included in the 1976 Olympic Games program at Montreal.


STOP LOOKING THE BEST DEALS IN TOWN ARE HERE! !

1971 CORONET DELUXE 4-Door Sedan
313 V-8, automatic transmission, power steering, custom radio, rear window defogger, whitewalls, deluxe wheel covers. Three to choose from. MONTH-END PRICE ..... $3195

NO PAYMENT 'TIL JANUARY 1972

1971 DART Coupe
Big slant 6 motor, automatic transmission, custom radio, bumper guards, rear window defogger, whitewalls, remote control mirror. Three to choose from. MONTH END PRICE ..... $2695

1971 CHARGER 2-Door Hardtop
318 V-8, automatic transmission, power steering, custom radio, rear window defogger, vinyl body side moulding, remote control mirror, fiberglass belted whitewalls. Two to select from. MONTH-END PRICE ..... $3295

BUDGET YOUR PURCHASE THROUGH LOW COST CHRYSLER CREDIT

1971 DART 4-Door Sedan
Big slant 6 motor, automatic transmission, custom radio, rear window defogger, whitewalls, deluxe wheel covers, vinyl body side mouldings, remote control mirror. Two to select from. MONTH-END PRICE ..... $2895

1971 CHALLENGER Sports Hardtop
Bucket seats, automatic transmission, power steering, custom radio, rear window defogger, whitewalls, vinyl body side moulding. 2 to choose from. MONTH-END PRICE ..... $3295

BUYERS' PROTECTION
—Bonded Salesmen
—Written warranty with all units
—Take it to your favorite mechanic
—All cars winterized

1965 VALIANT CUSTOM 100 2-Dr. Hardtop
Slant 6 motor, automatic trasmission, custom radio, whitewalls. MONTH-END PRICE ..... $1295

1965 VOLKSWAGEN 1/2-Ton Pick-Up
Radio, rebuilt motor, handyman's special. MONTH-END PRICE ..... $1195

1967 FALCON FUTURA 2-Door Sports Coupe
289-V8, automatic transmission, custom radio, reverse chrome wheels, wide oval tires. MONTH-END PRICE ..... $1795

1967 AUSTIN 1100 Station Wagon
Bucket seats, 4-speed shift. Economy and room. MONTH-END PRICE ..... $895

1968 PLYMOUTH FURY II 4-Door Sedan
Automatic transmission, 318-V8, whitewalls. A nice family car. MONTH-END PRICE ..... $1595

VICTORIA'S EXCLUSIVE CHRYSLER DODGE DEALER
"Victoria's Most Trusted Name"

NATIONAL CHRYSLER DODGE
Both sides of 800 Block YATES ST • 384-8174



"AMPEX"
CORONA STEREO TAPE CENTRES
2540 Douglas 388-5811



HONDA ATC
WINTER DISCOUNT
3288 Douglas 382-2222
PEARSON





Mail early. It feels good.
Wouldn't you feel good, knowing your Christmas greetings will get where they're going before Christmas? We feel good too because, by mailing early, you make it easier for us to help out. Merry Christmas.
Out of town: Dec 13 In town: Dec 17
New overseas rates: Sealed airmail: 15¢ Unsealed airmail: 12¢
Canada Post Postes Canada

DODGE "COLT" MADE IN JAPAN
FULL PRICE $2297 DELIVERED VICTORIA 2-DOOR COUPE
$63 DOWN $63 PER MONTH FOR 48 MONTHS ON APPROVED CREDIT
NATIONAL CHRYSLER DODGE
819 YATES ST. 384-8174



!T'S Bell's men's Wear
Casual Car Coats Lined from $29.95 for

# 'Maxi-Maxi' Jail Viewed As Cure for Toughest Types

NEW YORK (Reuter) — It is called "maxi-maxi" and it is likely to be the first major change in New York state's prison system since the Attica rebellion in September in which 43 people died.

Maxi-maxi stands for maximum-maximum security prison and study groups are combing the state to find a location where the idea could be converted into stone and iron.

Gerald Houlihan, a spokesman for the department of correction, said the plan called for maximum security and maximum rehabilitative programs for the "hardened, assaultive-type prisoner who cannot follow rules either outside or inside a prison."

He said the first maxi-maxi facility would probably house some 600 men out of the state's prison population of 16,000.

**24-HOUR LOCKUP**

Houlihan emphasized that the increased security would be coupled with a "stepped-up educational program and heavy psychiatric help and guidance counselling," but this is doubted by some.

Robert Stenza, an officer of the Fortune Society, which is made up mainly of ex-convicts and works to improve prison conditions and help prisoners fit into society when they are released, said the maxi-maxi plan amounted to "24-hour lockup."

He acknowledged that "there are men who cannot be rehabilitated" but said "constant confinement" is not the answer.

**DIFFERENT APPROACH**

Others have expressed fear that the selection of prisoners for maxi-maxi might be made on political grounds, with potential leaders being segregated from the general prison population.

Russell G. Oswald, the state commissioner of correction, said when he first made maxi-maxi public that physical aggressiveness and not political activity would determine who goes to maxi-maxi.

Prison officials say the plan had been under consideration since the beginning of 1971, but there is no doubt that it got a considerable push from the Attica tragedy.

HONDA 450
WINTER
DISCOUNT
3388 Douglas 385-3338
PEARSON

Exclusive Franchise
There is now an exclusive franchise available for the City of Victoria for a Retail Donut Store.
APPLY
Victoria Press Box
537

CAV ELECTRONICS LTD.
OPENING
Early December
QUALITY AUDIO COMPONENTS
Watch for fabulous opening specials at sacrifice prices.

the Bay

LEATHER BOOTS AT A PRICE TO PAMPER YOUR BUDGET

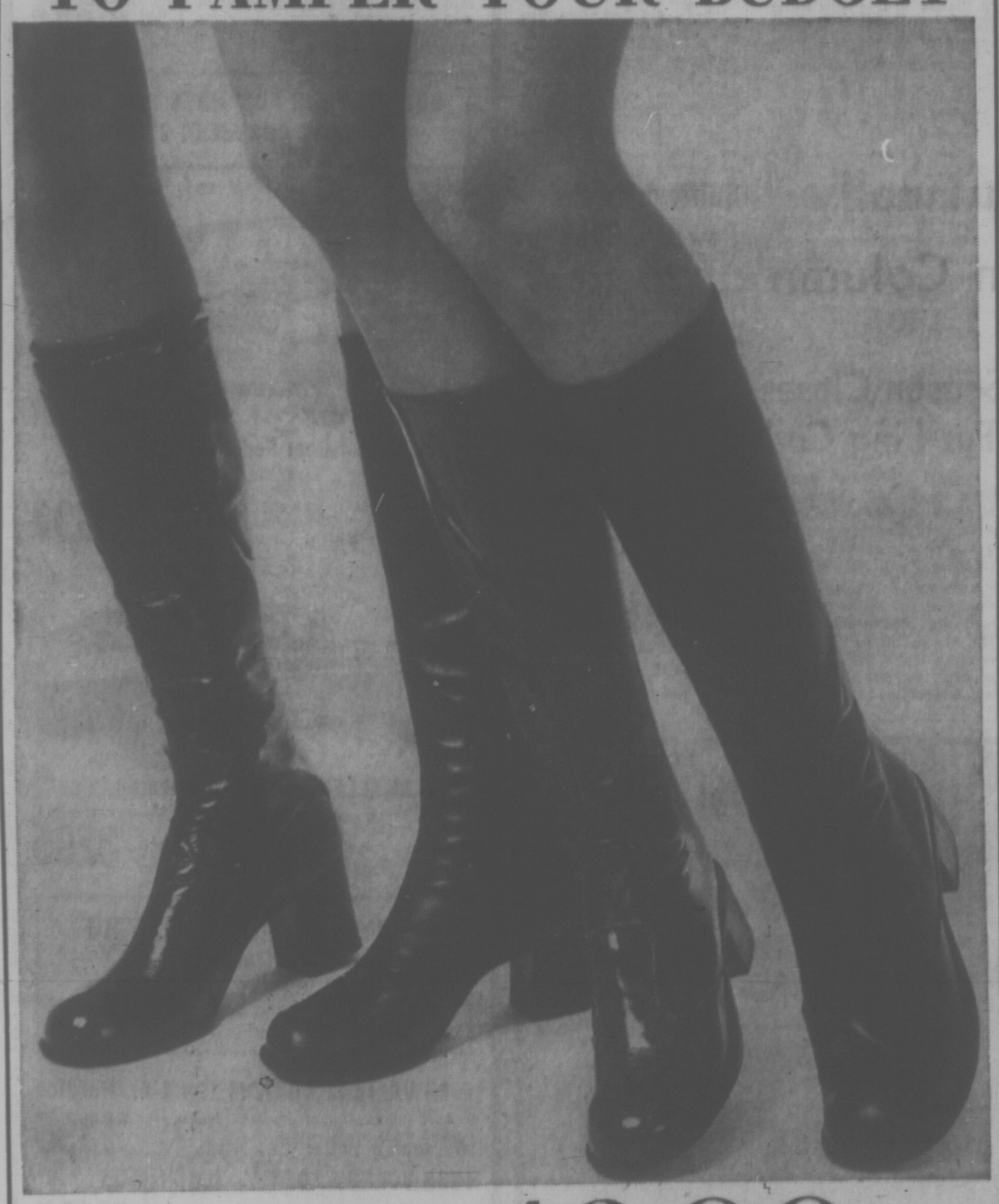

ONE LOW PRICE PAIR ONLY 16.99

T10

15 INCH HIGH FASHION BOOTS with inside zip. Black, brown, navy and fashion colours available in the group with largest colour selection in our Downtown store.

Young Modern Shoes, DOWNTOWN, LOUGHEED, RICHMOND, VICTORIA

A) Garment leather with 2" heel.
B) Garment leather with unit sole and heel.
C) Patent leather with unit sole and heel.
D) Stretch boot with foam faille lining.

Hudson's Bay Company

DIAL 385-1311. OPEN DAILY 9:30 A.M. 'TIL 6 P.M.
THURSDAY, FRIDAY AND SATURDAY 'TIL 9:30 P.M.

Your Merry Christmas Store.
the Bay

Starts Thursday! The Bay's
BIG CHRISTMAS SALE

A VERSATILE PERFORMER...
RCA MARK IIB 25" ACCUCOLOR TV Only $589

USE YOUR BAY CREDIT ACCOUNT. Make 22 payments of $31. Final payment of 4.48 includes B.C. Sales Tax.

Behind every colour TV is the Bay's GUARANTEE OF SATISFACTION.

FREE DELIVERY

RCA WARRANTY of one year on parts and labour, 2 years on picture tube. And ask about the RCA colour television 5 yr. extended warranty plan.

Use it as a consolette — or just remove the octagonal legs and you've got yourself a built-in! Rich walnut finished vinyl clad metal cabinet. H.27" W.28¼" D.21¼".

★ Black matrix screen tube for a picture that's brighter than ever, sharper in detail, yet greater in contrast.
★ AccuMatic colour and tint control provides perfect life-like colour at one turn of the AccuMatic switch.
★ All channel VHF/UHF/AFT.
★ Lighted channel indicator.
★ Mark IIB chassis slides out for fast, simple servicing.

Home Entertainment, Downtown, Lougheed, Richmond, Victoria

Hudson's Bay Company

DIAL 385-1311. DAILY STORE HOURS 9:30 A.M. 'TIL 6 P.M.
THURSDAY, FRIDAY AND SATURDAY 'TIL 9:30 P.M.

# Car Pact High On PM's List

OTTAWA (CP)—Prime Minister Trudeau said Monday he hopes for a break-through on Canada-United States economic questions in his December meeting with President Nixon.

He told reporters Ottawa and Washington officials have taken matters as far as they can go and that it now is time for him and Mr. Nixon to try to bring matters to a head.

In this context he referred to U.S.-proposed changes in the 1965 auto pact, the U.S. 10 per cent surcharge on imports and "a lot of matters under study for the last several weeks and months."

He said the one-day meeting, to be held before Christmas in the U.S., will not replace the planned Trudeau-Nixon conference here in the spring.

Mr. Trudeau said he and the president are discussing two pre-Christmas meeting dates but that the meeting place in the U.S. has not been chosen.

★ ★ ★

He said the meeting will be a "fly-in, fly-out" visit. The meeting here next spring would be more formal and last at least two days.

He would not want a "fly-in, fly-out" meeting here now because reporters would say the president had only one day for Canada.

However, Mr. Trudeau also said—in a remark that baffled reporters—that if he and Mr. Nixon completed everything they had to talk about next month, then the spring presidential visit might not be necessary.

Mr. Trudeau paid an official visit to Mr. Nixon in the spring of 1969, but Mr. Nixon has not yet been in Ottawa to see the prime minister.

In Washington, White House spokesman Ronald Ziegler, who had given the first tip on the planned visit Sunday, told reporters he doesn't know if the Nixon visit to Canada set for next spring will occur now.

But other officials said the December talks probably would replace the spring visit.

# 'Du Pont Family Controls State'

WASHINGTON (AP) — A study group associated with Ralph Nader has accused the Du Pont family and their chemical firm of creating "a company state" in Delaware which exploits the land, the people and the natural resourses.

The president of Du Pont Co. said the report was inaccurate and distorted.

The Nader report said the Du Pont family's influence in Delaware was so widespread that:

— Professionals working for a non-profit Roman Catholic organization heavily financed by the Du Ponts were fired after a fund-raising expert decided they had endangered Du Pont support.

The dismissed workers had protested the presence of National Guard patrols in Wilmington for nine months after Martin Luther King's assassination.

— One man was passed over for an annual bonus and subsequently resigned, and "about five" other Du Pont employees were threatened with dismissal when they organized opposition to a pipeline being installed through their southeastern Pennsylvania neighborhood. The pipeline firm and the petroleum companies which would use the line were Du Pont customers.

— When the editor of the Wilmington newspapers, which are owned by the family-controlled holding company, resisted Du Pont control, he found a newly-appointed executive editor installed as his boss. The new man came from the Du Pont public relations department. The editor resigned in protest.

— When the estate of one member of the Du Pont family wanted to claim a previously-disallowed tax deduction for personal property seized in Cuba, officials asked former U.S. senator John J. Williams of Delaware to introduce enabling legislation. The legislation was passed.

Williams denied in a telephone interview that his 1964 proposal was special interest legislation. The president of the Wilmington Morning news and Evening Joural issued a statement denying that the Du Pont firm or the family controls the newspapers, the two largest in the state.


•NOTICE•
BLACKTOP DRIVEWAYS
New Fall Prices
MADISON PAVING CO.
385-9822
(TERMS)



ANNOUNCING VICTORIA'S
NEW ADULT CLUB
★ ★ ★ ★

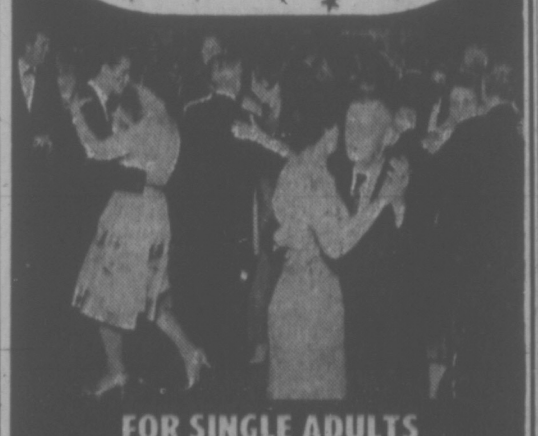

FOR SINGLE ADULTS OVER 30 WHO WANT MORE FUN OUT OF LIFE

Come—join some of the nicest people in town who are having good times galore at our new club! Meet new people . . . make new friends . . . get more dates . . . become more popular. Dance with as many as 10 to 15 different partners each time you attend. Enjoy daily mixers . . . our gay socials weekly . . . our gala night club parties. Age makes no difference . . . whether you're 30 or 65 (or older). No escort required. You may attend alone. A personal interview is required.

For booklet "How to Get More Fun Out of Life", mail this coupon to:

FIESTA CLUB
723 Fort St., Downstairs

NAME .....
ADDRESS ..... TEL. .....
CITY .....

A Personal Interview Is Required
388-7898
FOR INFORMATION CALL MISS RICHARDS AT
OPEN 10 A.M. to 10 P.M. SIX DAYS A WEEK



REMEMBER WE'RE OPEN 'TIL 6 DOWNTOWN

the Bay — Your Merry Christmas Store.

SAVE 35%
on Her Diamond
for Christmas. His, too!

What exciting timing! The diamond ring you wanted to give to that Someone Special can now cost you many dollars less. Each of these rings has been taken from our regular stock of first quality, fine white diamonds; and has been appraised for fair market value by an independent gemologist so that the prices stated are confirmed.

USE YOUR BAY CREDIT ACCOUNT

Was $590
Now 383.50

Choose from a beautiful selection including these photographed, of sparkling solitaires, single or matched engagement sets and exquisite dinner rings — for women and men. Settings are 14k gold, 14x18 yellow or white gold, and 18k white gold, some with sapphires, jade, opals, rubies and pearls.

THE BAY POLICY: Each ring carries the Bay's assurance of quality and satisfaction. You receive one year free insurance and two years free cleaning and inspection. Also, the full original value is allowed on a Bay diamond when you purchase a larger diamond.

These ten rings available in all stores, DOWNTOWN, LOUGHEED, RICHMOND, VICTORIA,

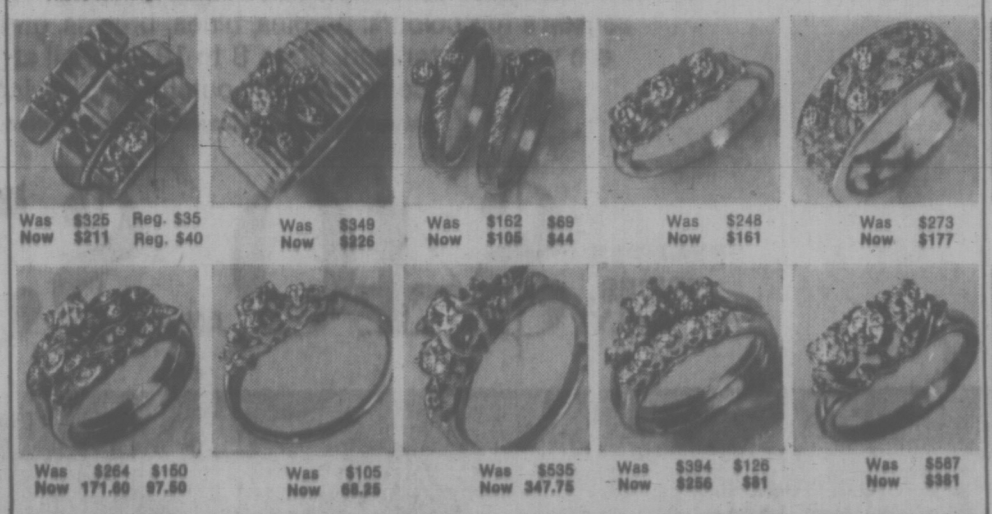

Was $325 Reg. $35 Now $211 Reg. $40
Was $349 Now $226
Was $162 $69 Now $105 $44
Was $248 Now $161
Was $273 Now $177
Was $264 $150 Now 171.60 97.50
Was $105 Now 68.25
Was $535 Now 347.75
Was $394 $126 Now $256 $81
Was $587 Now $381

These styles available DOWNTOWN only.

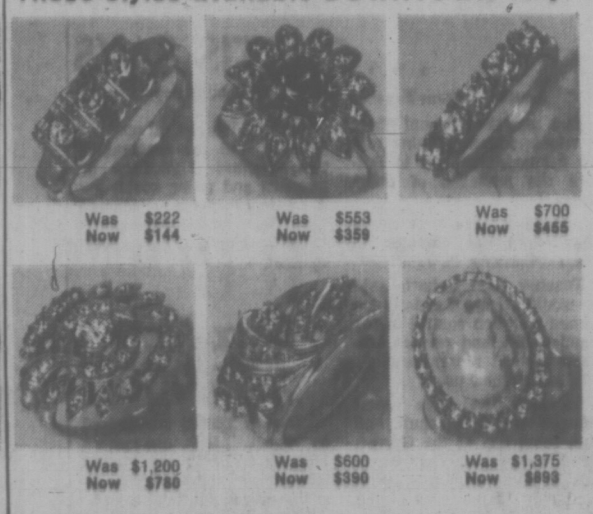

Was $222 Now $144
Was $553 Now $359
Was $700 Now $455
Was $1,200 Now $780
Was $600 Now $390
Was $1,375 Now $893

These styles available DOWNTOWN only. Many more styles not illustrated to choose from, all stores.

Was $508 Now $326
Was $1,375 Now $893
Was $1,960 Now $1,274
Was $775 Now $503
Was $465 $163 Now $302 $106
Was $1,350 Now $877
Was $472 Now $306
Was $530 Now $344
Was $1,170 Now $760
Was $475 Now $308
Was $295 Now $191
Was $221 Now $143
Was $640 Now $416
Was $974 Now $633
Was $589 Now $382
Was $551 Now $358

NOW 20% OFF
Start a Chain of Memories for Her
with a Gold Charm Bracelet and Charms

Leprechaun Was 16.50 Now 13.20
Skier Was 11.50 Now 9.20
Piano Was 32.50 Now $26
10k and 14k gold — a lasting gift she'll treasure Choose yours now at big savings!
J Was $60 Now $48
B Was 112.50 Now $90
G Was $150 Now $120
F Was $30 Now $24
H Was $75 Now $60
C Was $55 Now $44
D Was $105 Now $84
A Was 82.50 Now $66
E Was $50 Now $40
Jewellery, DOWNTOWN, LOUGHEED, RICHMOND, VICTORIA
Church Was $19 Now 15.20
Jug Was 21.50 Now 17.20
Fish Was $25 Now $20
Poodle Was $20 Now $16
Christmas Tree Was 12.50 Now $10
B.C. Centennial Was 16.50 Now 13.20
Football Was 14.50 Now 11.60
Totem Pole Was 8.50 Now 6.80
Typewriter Was $15 Now $12
Cat Was $21 Now 16.80
Tree of Life Was 17.50 Now $14
Good Luck Was $10 Now $8
Key Was 8.50 Now 6.80
Maple Leaf Was $15 Now $12
Crown Was 19.50 Now 15.60
Bell Was $16 Now 12.80
Was $15 Now $12

Hudson's Bay Company

DIAL 385-1311

THERE'S MORE FOR YOU DOWNTOWN

DAILY STORE HOURS 9:30 A.M. 'TIL 6 P.M.
THURSDAY, FRIDAY, SATURDAY 'TIL 9:30 P.M.

# people

## Hijacker May Be Treed, But Hardly Out on Limb

WOODLAND, Wash. — The active search for the missing airline hijacker who parachuted to safety with $200,000 was discontinued Monday while FBI agents checked reports from dozens of persons who thought they had recognized the man from a composite sketch. Three days of searching failed to produce any clues into the hijacker's disappearance.

"Either he's hung up in the branches of a tree somewhere and we won't find him until next deer season, or he's home watching us on television, laughing his fool head off," said Woodland police chief **Joe May.**

FLORENCE, Ariz. — **Winnie Ruth Judd**, Arizona's trunk murderess of the 1930s, was granted her freedom by the state board of pardons and paroles Monday.

The 67-year-old one-time "Tiger Woman" promised to live "as quietly as I can" but stopped short of saying she would not tell the story of her crime. She and her lawyer said any profits would go to charity.

MONTREAL — Mr. and Mrs. **Peter Griffin**, parents of a brand new baby girl, put the following birth announcement in Monday's Montreal Gazette:

"Griffin — Peter and Luanne (nee O'Connell) again happily announce the birth of a daughter on Nov. 26, 1971, at the Montreal General Hospital.

"Sister to **Kathleen, Susan, Sharon**, and **Laurie**. All well, we quit."

MONTEVIDEO — **Michelle Ray**, a French correspondent once a captive of Viet Cong guerrillas in South Vietnam, was kidnapped here Monday, while covering the presidential election, police reported.

Reuters news agency quoted police sources as saying Miss Ray, 34, was released after a few hours, but said there was no immediate official confirmation of this report.

## . . . CURTIS SAYS

Continued from Page 3

with a unique quality of life if it adopts sound planning and "a determination not to imitate the mistakes of other areas."

Achieving these aims would require radical changes in present thinking, he said.

Teacher John Roberts said he would press for strictly enforced pollution control in the municipality and revised attitudes toward recreational facilities and their use.

He said the high rental charges for auditorium and club room use at the Gordon Head Recreation Centre result in these facilities being used only 30 per cent of the time, yet the council is planning to build another community centre in the Cedar Hill area.

A different view was taken by the next speaker, fireman and well-known local sportsman Fred Severson. He said he believes the present recreational situation in Saanich is "going very nicely," although more facilities should be provided for senior citizens.

Severson said if elected he would try to promote talks between the council and B.C. Hydro, on the possibility of improving the present "inadequate" bus service to many parts of the municipality.

Declaring himself strongly in favor of amalgamation, aldermanic candidate Lionel Speller said: "I feel this regional board concept is a back door method of bringing about amalgamation and it is taking far too long."

The point was also taken up by television executive Frank Bond, who described himself as "unabashedly and unequivocally an amalgamationist."

Bond said the Greater Victoria municipalities can no longer afford the luxury of "all these mayors, all these councils, all these fire departments and police departments . . ."

Realtor Vaughn Thompson said he was for amalgamation, against duplication of services and rising costs, for a comprehensive "general plan" for Saanich and against "spot" zoning and spot development.

## Blitz Nets $25,000

Close to $25,000 was raised by about 1,4000 canvassers Monday night in the annual Kiwanis one-night blitz for its senior citizen housing project.

The money will be used to pay building costs only at Kiwanis Village, which houses 191 single and married elderly people at Cook and Cedar Hill Road.


Dignity and Service for All Faiths

Thomson & Irving FUNERAL CHAPEL

1625 Quadra St.
Ample Parking.
384-2612



the Bay

HAVE BREAKFAST WITH SANTA THIS SATURDAY, Dec. 4th

Tickets are now on sale in the Service Centre, 3rd floor. for Dec. 4th—8:30 and 9:30 a.m. Breakfast with Santa.

Be entertained by The Kangaroo with Baby "Roo" in her pocket, "Gertrude Goose", "Coppelia Cow" The Dancing Ballerina, from Bastion Theatre Players.

CHILDREN'S MENU—2 piglet sausages, scrambled eggs, Bay bear, Hot Chocolate. each 75¢

ADULT MENU—3 Pork sausages ,scrambled eggs, hash brown potatoes, garnish, cheese biscuit and coffee. each $1



the Bay

Your Merry Christmas Store.

SPECIAL SAVINGS ON WOOL COATS

SEASON'S TOP STYLES FROM REGULAR STOCK PLUS A SPECIAL PURCHASE GROUP ALL AT GREATLY REDUCED PRICES

What values! What selection! Dozens of fashion-right coats in fine quality wool tweeds, velours, mohairs and worsteds. Included are single and double-breasted styles, button-to-the-neck and notched collars, shaped, fitted and straight silhouettes, full and half belts. Popular 41" length, with some midis in the group. Choose from the season's top colours: purples, blues, browns, greens, and gold. All are warmly interlined. Sizes 8 to 18. (Not all styles in all sizes.) Come early for outstanding saving!

Women's Coats, DOWNTOWN, LOUGHEED, RICHMOND, VICTORIA

EXAMPLE PRICES, ONLY $40 AND $54

REMEMBER WE'RE OPEN 'TIL 6 DOWNTOWN

FREE PARKING

DAILY STORE HOURS 9:30 A.M. 'TIL 6 P.M.
THURSDAY, FRIDAY AND SATURDAY 'TIL 9:30 P.M.

THERE'S MORE FOR YOU DOWNTOWN

Hudson's Bay Company

# 'An Unco-ordinated Mess'

Victoria Times
TUESDAY, NOVEMBER 30, 1971. 13
SECOND SECTION

## BOY, 11, FACES BURGLARY COUNT

An 11-year-old boy was apprehended by Victoria police this morning after spending the night in The Bay building, 1701 Douglas Street.

The boy had two walkie-talkie sets with him when found by police.

Police said he had apparently broken into the building through a third-storey window at about 8:30 p.m. Monday.

## Pollen Blisters Ocean Cement Deal

The city is getting a poor deal on its purchase of the Ocean Cement factory, Ald. Peter Pollen charged today.

When the draft contract came before council's B Committee for preliminary approval, Pollen called it "another unco-ordinated mess" — "just typical" of the city's planning efforts.

Pollen was joined by Ald. Clyde Savage and Ald. Tom Christie, who voiced less strong objections to the deal, which the city has been negotiating for more than a year.

Pollen said the Ocean Cement management are "obviously better bargainers" than the city, because the company improved its deal substantially since the last time Pollen was connected with the talks.

"I'd like to know who agreed to this," Pollen said.

He was told Ald. Harold Olafson (absent from the meeting today) and the city staff did the bargaining.

Pollen said Ocean Cement had earlier agreed to take $970,000 for the site, which opens the way for urban renewal along the waterfront and is a key move in development of the Reid property.

However, the deal agreed to by the city gives Ocean Cement early payment on part of the money, which makes the total payment "in excess of $1 million."

As written, the deal binds the city to pay $323,333.33 when the deal is closed. The next payment of the same amount comes nine months later and the final payment comes another nine months later.

But Ocean Cement is allowed to keep the site until the final payment.

Pollen also said the city should have included plans to relocate Ocean Cement in an area to be developed as a regional industrial estate.

He further charged that relocation plans to build the new factory in the Rock Bay area will increase the traffic congestion around the Johnson Street bridge through increased bridge-raising.

Christie questioned the city's agreement to pay a third of the cost of rock blasting near the new site to make shipping possible.

When Christie asked if there wasn't some "argument" put up by the city when Ocean Cement increased its demands, Mayor Courtney Haddock replied:

"Yes, there was argument but this was the compromise."

Haddock said, "I'm satisfied that it's a good deal."

Savage said he wanted to see an agreement that the new plant will include a plan of beautification for that part of the waterfront.

When told the city was not part of the negotiations to relocate the factory, Savage replied: "Well, let's be part of it."

Haddock then said any beautification would be handled by a provincial-municipal committee he said is being formed to plan waterfront development.

Pollen then said "Frankly, I think this is just typical — another unco-ordinated mess . . . now we are paying them more than $970,000."

Haddock asked Pollen if he did not want Ocean Cement as "corporate citizens" of the city.

"I protest the advance payments," Pollen replied.

Pollen said when he was community planning chairman the deal agreed to was $970,000 without discussion of advance payments. Ocean Cement had been talked down from an asking price of well over $1 million.

Pollen said the $970,000 price tag was tied to the land acquisition, removal of the factory to the new site and compensation for the loss of business involved during relocation.

"The whole package was $970,000."

City Manager Bill Hooson agreed the asking price was more than $1 million and added appraisals of the deal were between $960,000 and $990,000.

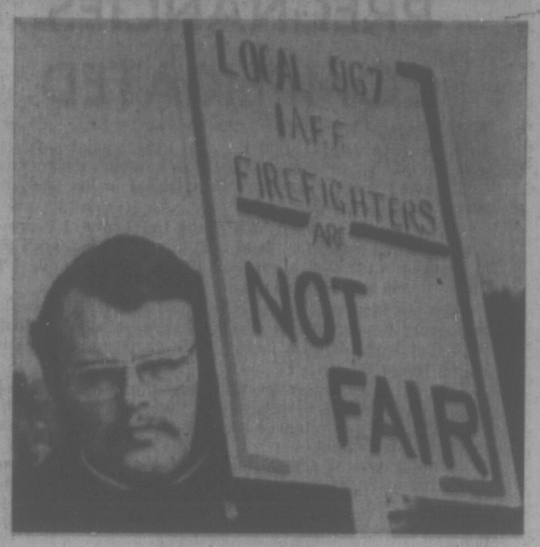


DALE KUSTER
. . . arbitration board backed

## Kuster Loses Another Round

Dale Kuster, the dismissed Saanich firefighter seeking his job back, has lost a B.C. Supreme Court decision.

Mr. Justice David Verchere, in a judgment handed down Monday, said there was no error in law by an arbitration board which held that Kuster's union delayed too long in taking action.

Verchere said "it is apparent" that nothing was done that concerned or affected the municipality of Saanich for nine months, between June 27, 1970, and April 28, 1971.

Kuster was dismissed effective June 30, 1970, but it was not until the following April that the Saanich Firefighters Union, Local 967, took steps to have the dismissal arbitrated.

The arbitration board did not hear the merits of the case, but ruled that the union had delayed unreasonably, to the point where the employer was prejudiced, and that it was not open to the union to pursue the matter.

* * *

The union, through its lawyer, Dermod Owen-Flood, appealed the decision to the B.C. Supreme Court.

Owen-Flood argued that the arbitration board erred in law in deciding that the legal doctrine of unreasonable delay applied without reference to why Kuster's employment was terminated. He said the union's contract had no time limit on grievances except one which was met.

Louis Lindholm, representing Saanich, said the legal doctrine of unreasonable delay does apply to labor arbitration cases and that grievances should be processed "within a reasonable time" after a violation has allegedly occurred.

Verchere, in a 10-page document in which he referred to various points of law, said the union's submission that it was inequitable to take away Kuster's remedy to get his job back, when there was no evidence of delay on his part, "has troubled me somewhat."

* * *

But, he continued, "I cannot say that the board erred in law in concluding, as it did, that delay by the union alone could and did operate as a bar because it was up to the union to proceed with the grievance procedure."

He also noted that the contract is between the union and the employer and "the employee is not a party to it."

Kuster picketed the union last March and April, saying it was "not fair" because it had not pressed the issue of his dismissal.

"The fact that Kuster, by picketing the union, challenged its inertia and probably its decision as well and thus obtained a change of attitude on its part seems to me to afford grounds for concluding that he was always aware that it was not himself but the union that must proceed and thus to impose on him responsibility for the latter's conduct," said Verchere.

The judge also said that Kuster was dismissed because of "what was called a vision problem" and that the union told the municipal personnel director Bill Locker in late June, 1970, that it was "going to drop the matter and would not be taking any further steps."

## Scott Going After Business Biggies

Victoria mayoralty candidate Bill Scott intends "going after the big boys of business" and "exposing the outrageous inequalities of the business licence scheme charged by the city."

Scott said today he will hold a press conference at 11 a.m. Friday in the Century Inn and invite Municipal Affairs Minister Dan Campbell and city comptroller Jim Bramley to attend.

At the conference he intends to show how "85 per cent of Greater Victoria citizens, earning no more than $4,000 a year, bear the brunt of running the city."

He contends that provincial legislation should be passed, giving Victoria autonomy.

"This power was given to Vienna many years ago. I would like to see Victoria the Vienna of Canada."

Scott says that no mayoralty candidate can be expected to run the city with such an unrealistic business licence structure.

"I am saying that the tax should be half of one per cent of the gross sales.

**PAYS $312**

"Right now, in my business which has gross sales between $30,000 and $40,000 I pay a $312 business licence fee.

"The big oil companies, with gross sales of $40 million to $50 million pay only two or three times what I pay and have their oil tank farms, posing a potential fire menace."

Asked if he felt his stand on the business licence fees would lose him the business vote, Scott replied:

"No, I'll gain all the small guys. I'll lose the big boys — but they've all got foreign landlords."

Scott said he was emulating Premier Bennett's example as a "financial wizard."

"He should free us from the inequity of the business sales tax. At least $5 million should be pouring into the city's coffers each year. We should be given the same autonomy as Vienna."

**LIBERATED MEN** take over the cooking as they prepare Norwegian codfish for annual Sons of Norway Lutefisk Supper on Saturday. From left are Andy Gilstein, Hans Myhre and Andy Brenden. Codfish are imported from Norway for the occasion. Supper will be held at Norway House, 1110 Hillside, from 5:30 p.m. to 7:30, followed by a social.

## SPCA Won't Reveal Fate Of Broken-Legged Puppy

The Society for Prevention of Cruelty to Animals refuses to say what it will do about a puppy it seized Thursday from Quandalla Kennels, 21 Atkins Rd.

Dave Beeching, SPCA manager, refused "to discuss the situation" when asked whether he was going to return the animal to Quandalla Kennels.

Wes Chowen, who helps to operate the kennels, said today Quadra Animal Hospital, where the dog was taken by the SPCA for treatment of a broken leg, has refused to let kennel owner Mrs. Ellie Galisky see the animal or discuss its condition.

The SPCA seized the dog after Mrs. Galisky refused to take it to a veterinarian right away after it had been carried away by a stump-tail macaque — a monkey species — and put on top of the kennel where it was found six days later with a broken leg.

Mrs. Galisky said the monkey had broken out of a thin wire cage its owners had just deposited it in at the kennel and then had broken into a cage where the pup was and snatched it away.

She said they looked everywhere but up for the pup, and when they did find it were told by the Quadra veterinarian not to bring it in until the first of the week unless it was in obvious pain, which it was not.

Chowen said Mrs. Galisky will be taking legal action against the SPCA.

## Concrete Cut Off To Wigmar Projects

No concrete deliveries were being made today to three building sites of non-union Wigmar Construction Ltd., a union spokesman said this morning.

The deliveries were shut off at one site Friday and another Monday when drivers turned back.

Building unions and Wigmar Construction have been in dispute for some time over the company employing non-union labor.

John Schibli, secretary of the Vancouver Island Building and Construction Trades Council, said it "may well be" that unions will take similar action against other non-union contractors in Greater Victoria "but we are concentrating on Wigmar first."

## Sidney, N. Saanich Settle Fire Feud

An agreement to settle the long-standing fire department dispute has been signed by the mayors of Sidney and North Saanich.

Mayor Stan Dear said Monday under terms of the new agreement North Saanich is to withdraw court charges seeking to restrain Sidney from administering the Sidney Volunteer Fire Department.

"North Saanich will contract service from Sidney and Sidney will buy out North Saanich's interest in the Sidney firehall and equipment," stated Dear.

**INDEPENDENT**

On July 1, Sidney switched to independent administration of the fire and ambulance service which had been administered by North Saanich under a joint agreement.

The switch climaxed a series of unsatisfactory efforts to agree on a new joint contract, including a session last December attended by Municipal Affairs minister Dan Campbell and full councils of Sidney and North Saanich.

In October North Saanich took the matter to the Supreme Court and after a three-day hearing, the case was postponed until Dec. 6.

**BASICS RESOLVED**

"Although there are many details to be worked out," said Mayor Dear, "signing of this agreement resolves the basic points of disagreement."

Basic proposals are the evaluation by a qualified appraiser of all property including Sidney fire hall and equipment; sharing on a 50-50 basis by Sidney and North Saanich of the appraised value of the firehall and ambulance equipment; sharing on a 60-40 basis by North Saanich and Sidney of the appraised value of firetrucks and fire equipment; payment to North Saanich of $4,000 for the firehall site in Sidney; division on a 60-40 basis between North Saanich and Sidney of the joint fire administration account totalling $15,000.

North Saanich will contract with Sidney for fire service in designated areas and ambulance service will be provided by Sidney with the cost shared on a per capita basis.

Mayor Dear said that the agreement actually embodies all recommendations made in recent years by the volunteer firemen themselves with the exception of employment of a full-time fire chief.

"There are many points still to be settled by the firemen" added the mayor, referring to sharing of services and a separate ambulance agreement.

The matter of a full-time fire chief "we will go into on our own."

Settling the matter out of court is an economical move for both municipalities. Sidney paid a bill of $3,200 after the October sessions and an entire week had been set aside in Supreme Court to complete the hearing.

Behind-the-scenes efforts to solve the dispute began Nov. 2 with discussion of an agreement by joint fire committee members Ald. George Aylard and George Cumpston of North Saanich and Mayor Dear and Ald. Hugh Hollingworth of Sidney.

**COMPROMISE**

Mayor Dear formulated a proposal which was the basis of discussions and, after compromise and change, the final agreement was hammered out to everybody's satisfaction.

"Signing of this agreement does not suddenly, magically, solve all of the fire department problems in the two communities," said Mayor Dear. "They will be solved to the satisfaction of all only with the continued co-operation of both councils and both volunteer fire departments."

## arthur mayse

## The Cottontail: Has He Come to Stay?

MONDAY WAS WELL along when Don Adams, senior SPCA inspector for Victoria, called with an invitation. He knew a woods road in Sooke where we'd have a chance of spotting cottontail rabbits just before dark. Would I like to head over there with him?

The last cottontail I'd seen was a jet-propelled streak of fur that dived into an Ontario brush-pile with a farm dog in noisy pursuit. Vancouver Island didn't entertain the species in those years. But we have them now, and I welcomed a chance to revive old acquaintance.

While we crossed to rabbit country, Adams filled me in on the spread of a non-native that has taken uncommonly well to a new homeland since a few of its kind escaped captivity in the mid-sixties.

For the first several years after the imported bunnies took to the woods off Kangaroo Road, sightings were few and far between. But the reports kept coming in, and presently they began to form a pattern. Instead of dying out as many feathered or furred immigrants do when required to fend for themselves in a new habitat, the Eastern Cottontail was expanding its territory.

It has continued to do so. A recent Fish and Wildlife population count taken not far from the point of escape yielded an estimate of 1,200 cottontails in a square mile. Flourishing pioneers of the tribe have recently showed up north of the Malahat.

If this lively progression continues, it's possible that the cottontail may eventually add a toothsome item to the diet of another exotic that has gained a pawhold in wildlands beyond Campbell River.

"They've got foxes up there," Adams said as he poked his car into a narrow side road close-flanked on either side by second growth. "Wild ones from ranch stock. They trace back to the time many years ago when fox ranching was a proitable business. Then the bottom fell out of the market, and some of the ranchers turned their foxes loose."

The car jounced through a couple of puddles. The woods were darkening, the shadows moving in.

"Any time from now on," Adams told me. "But don't expect too much. Those cottontails don't care for rain and wet brush. An evening like this, they may stay snug in thick cover."

And an instant later, with hand jabbing toward the roadside on our left: "There's one!"

The cottontail hadn't lingered. I didn't catch so much as a flicker.

We rounded a bend. Ahead, the woods opened out, the trees straggling up a sidehill. This was a good place, Adams said. We'd get out here and try our luck on foot.

City shoes and a raincoat aren't my preferred wear for poking along through wet bracken and salal in November dank and drear. But I wanted badly to see a cottontail, and at least, the drizzle had stopped.

A matter of 50 feet up the easy slope, I caught a glimmer of white, and saw a little grey shape skitter between tree trunks. Cottontail! Then another took off from a bracken clump, and a third white scut of a tail went bouncing and zigzagging away to our left.

As if the break in the rain had been a signal, the rabbits had ventured out of denser growth for an evening snack.

We glimpsed others as we walked back to our car. And halfway down a road now dark, a grass-nibbling pair froze in a fence corner when the headlights picked them out.

Brown-backed, with fur shading to grey on their sides, stubby ears rounded at the tips, they could have been refugees from a Thornton Burgess brier patch.

Then the spell broke, and the last we saw of them was two cotton-white tail puffs vanishing in tall grass by the fence.

"I used to hunt them when I was a boy in Delaware, Ontario," Don Adams said as we drove on. "I'd go out with a shotgun and an old hound. Some people don't like the idea of eating rabbit, but I never turned my nose up at a good cottontail stew."

If nature follows her way with wild rabbits, a cyclical epidemic should strike Vancouver Island's cottontails sometime in the next few years. The result could be a complete wipeout of a newcomer that isn't above girdling the bark off young trees, orchard species included, as an aperitif to his diet of leaves and grasses.

But Adams suspects the resourceful and prolific cottontail is here to stay, along with such problems as may have arrived with him.

## Accreditation Status First For Extended-Care Hospitals

The only two extended-care hospitals in Greater Victoria are the first on Vancouver Island to have received accreditation status from the Canadian Council on Hospital Accreditation, it was announced Monday.

They are Mount St. Mary Hospital, 999 Burdett, owned and operated by the Sisters of St. Ann, and St. Mary's Priory Hospital, 567 Goldstream, owned and operated by the Sisters of the Order of St. Benedict.

Sister Mary Justinian, administrator of Mount St. Mary's, explained that accreditation signifies a high standard of patient care and hospital administration.

The council's survey, carried out at the hospitals' request in late September, involved close scrutiny of every aspect of their day-to-day functioning and included interviews with departmental heads, she said.

Accreditation has been an objective among acute-care or general hospitals for some years, but the system has only recently been adopted for extended-care hospitals.

The two hospitals look after incapicitated and debilitated persons of all ages under the B.C. Hospital Insurance Service.

Sister Mary Justinian and George Harrison, administrator of St. Mary's Priory, both said the recognition achieved would not have been possible without the co-operation of staff members, their medical advisory committee and boards of management.

# PREGNANCIES COMPLICATED

SAN FRANCISCO (UPI) — A Pensylvania physician says the number of women addicted to narcotics during their childbearing years "has more than tripled in the past five years."

Dr. James F. Connaughton of the University of Pennsylvania Hospital called for "total care in all addicted mothers" in a report to the clinical meeting of the American College of Obstetricians and Gynecologists.

Connaughton and three colleagues reported on studies comparing heroin addicts who had at least some prenatal care plus drug addiction therapy with another group receiving no treatment.

"In the untreated group, the outstanding complication observed was that of low birth weight," the report said. "In the treated group, only three of the 18 mothers delivered babies premature by weight."

All but two of the 18 infants in the untreated group "required some therapy for withdrawal for at least 10 days," the report said, while in the treated group, eight required no therapy at all because the mother had been treated for addiction.

# Brisk Business At Birth Boutique

CHAPEL HILL, N.C. (AP) — A bright little shop in Chapel Hill billed as the first birth control boutique in the United States is doing a brisk business in its self-proclaimed role of bringing "sanity and taste to the sexual revolution."

The Adam and Eve shop near the campus of the University of North Carolina looks at first glance like any other college-town boutique.

But stacked on its modern glass and chrome display shelves are a wide variety of non-prescription contraceptives for men and women.

The store opened Nov. 17 to capacity crowds. Its backers are making plans to expand country-wide.

The store is a subsidiary of Population Planning Associates. "We're not here to start a sexual revolution," said John J. Quinn, director of marketing. "We're here to provide a tasteful response to a revolution already in progress. This is the middle ground between the clinical drug store approach and the lasciviousness of the smut shops."

For $20, customers can get a black iron chastity belt modelled after the "old English version," lock and key included. A leather version with chains is $2 cheaper.

# Active Role For Politician's Wife

SAINT JOHN, N.B. (CP) — The wives of some political leaders are seldom seen.

But Rosemary Higgins, wife of Robert J. Higgins who was elected leader of the New Brunswick Liberal party in October, wants an active role in her husband's political life.

"It's an ideal situation for me," said the former Miss Canada of 1960, a honey-blonde who stands five feet eight inches.

"With Bob's election as leader of the Liberal party, my hobby, politics, takes on a more important role than ever in my life. It keeps me with my children and involves me with my husband and I don't have to leave home that much."

The Higgins home, a modern bungalow in north-end Saint John, is a busy spot with four young children, Helen Ann, Bobby, Lenny and Andrew, and a dog, Oakie.

But a political campaign adds its own confusion.

"In every election, this house seems to end up being a headquarters," said Mrs. Higgins. "I'm on the phone constantly and after a while, I begin to feel lost without a phone up to my ear."

She is an effective political organizer and travelled throughout the province before the leadership convention.

One of her big problems was convincing people she had an independent point of view.

"I've a tendency to expound my own ideas and before I know it people are taking it for granted that what I'm doing is just parroting Bob. No one knows better than Bob that I have ideas of my own."

Many are impressed with her energy and enthusiasm. She's poised and confident as well.

"I gained confidence during that year as Miss Canada and it has stood me in good stead. After a year of continual exposure to strangers, and in crowds day after day, you either gain the stamina and the confidence or you're finished."

With her children away most of the day, the youngest in kindergarten, Mrs. Higgins finds her involvement in politics a real asset.

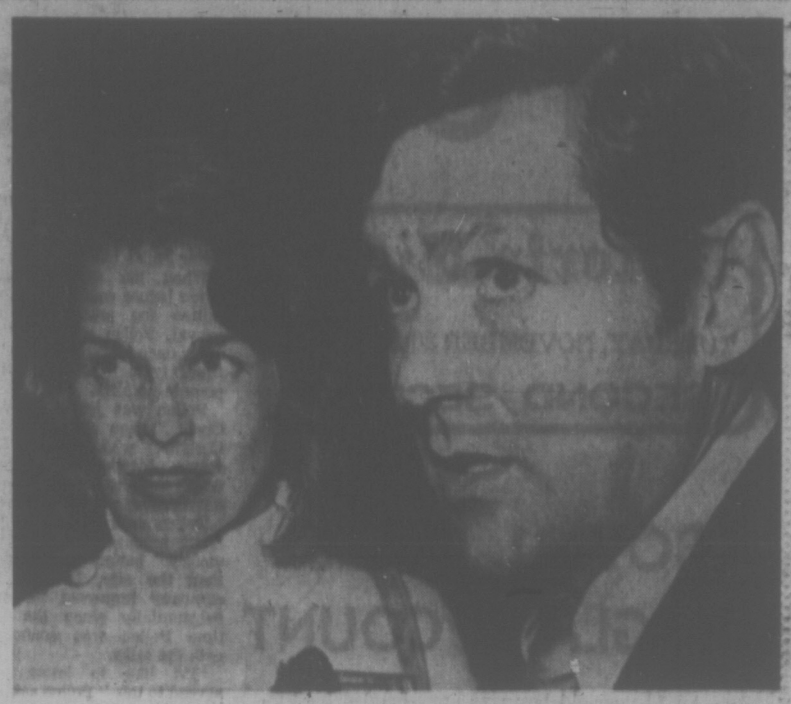

Liberal leader Higgins and wife, Rosemary —CP Photo

# Drug Use and Abuse in 1984

STANFORD, Calif. (AP) — Dr. Leo E. Hollister presents some startling possibilities for drug abuse in 1984.

Admittedly tongue-in-cheek but with a serious, concerned eye on the future, he imagines a society in which:

● Libido-enhancing drugs make sexual athletes of the very old and bring new dimensions to the lives of the middleaged whose sexual desires have begun to wane.

● Electrodes implanted permanently send electrical pulses to the brain's pleasure centre. At the touch of a button and as often as desired, an individual so equipped can experience all the feelings of life's pleasurable activities — eating, drinking, sex, achievement, a day at the beach or an evening at the theatre — but with more intensity.

● A battery of new mind-altering drugs are available, in addition to the old standby LSD. An amnesia drug can erase memories of traumatic events. An empathy drug blurs boundaries between the mind and the body's environment. A non-aggression drug renders the meanest bully harmless.

Hollister, a research scientist at the veterans administration hospital at Palo Alto, Calif., made the predictions at a recent symposium at Stanford University that explored "Drug Abuse — 1970-1984." He admits his imaginary future may be far-fetched.

Undoubtedly the new techniques he outlined will be developed, and in the hands of doctors will greatly benefit mankind. But each technique also has a potential for misuse.

The dozen experts at the symposium agreed that use and abuse of drugs will be part of society for years to come, just as alcohol, also a potent mind-altering drug, has affected man's affairs for centuries.

As current drug abuse problems, such as the epidemic of heroin use, are controlled, others will spring up, they said.

# JELLY SIDE DOWN
nancy stahl

## Knees Take a Knock Playing on Floor

One of the more unfortunate aspects involved in playing games with children is that they insist upon playing on the floor. Whenever I sit with my ankles tucked up under my elbows, my knees swell up like beach balls and my sinuses drip, which adds little to my playing ability and even less to my enthusiasm.

The last time that we played, I initially yielded to the temptation to let them win. After all, when people are constantly being told to zip up their pants and not to stick forks in their ears, there's something to be said for letting them get a little of their own back now and then.

But after losing 13 straight games of Old Maid, I decided that there was quite a bit to be said for a moderate lesson in sportsmanship as well. Since we all knew by then that the Old Maid card was the one with the grape juice spot and the tooth marks in the corner, it seemed pretty ridiculous to be cagy about which card to take.

### Played Animal Rummy

Next we played a game called Animal Rummy. Animal Rummy is just like gin rummy, but instead of clubs and spades you are dealing with blue monkeys holding red umbrellas, which is supposed to make it easier somehow.

"What do you mean 'gin'" our son complained as I laid down my cards. "You have two rabbits and a bear. You gotta have three rabbits or three bears."

"Son of a gun! I honestly thought that the bear was a rabbit. It sure looks like a rabbit!" I pointed to the odd bear card, ruefully noticing how unrabbity it appeared. The children exchanged a significant look.

From Animal Rummy we progressed to checkers. Since I am generally considered to be the Minnesota Fats of the checkerboard, I felt as comfortable as anyone can whose feet are paralyzed.

### Kings Jump Backwards

"Can kings jump backwards?" Our son asked after ten minutes of play.

"Yes, dear," I began patiently explaining. "You see, kings are . . ."

"Great!" he interrupted and proceeded to jump seven of my men.

"Good for you!" I said with a lot of phoney enthusiasm. "That really makes it hard for me." Actually it made it impossible. "If it weren't for these rotten knees and sinuses of mine, I'd show you how to get out of tight spots like this," I smiled a wan little smile of someone in excruciating agony and limped away, my reputation, if not my knees, intact.

# YOUR HOROSCOPE

For Wednesday, December 1
By SYDNEY OMARR

ARIES (March 21-April 19): Avoid beginning project which involves travel and relatives. Time is on your side. You can afford to be analytical. Some ideas, though quick and attractive, obviously need more development.

TAURUS (April 20-May 20): Hold off on long-range financial commitment. Security considerations should be paramount. Leave speculation to others. Be aware of fine print, hidden clauses. Read between the lines. Be logical.

GEMINI (May 21-June 20): Study Taurus message. Give logic equal play with impulse. Strive for balance. Patience is your great ally. If you can wait, you can win. Some make offers which look great but lack substance.

CANCER (June 21-July 22): Nervous energy tends now to dominate. Realize there are commitments, responsibilities to be fulfilled. Fun and games can come later. Capricorn person is involved. Work at steady pace behind scenes.

LEO (July 23-Aug. 22): Friends agree to disagree. You may have tough choice. Take path which has most promise for future. Leave glitter to others. Seek integrity. Side with he who adheres to principles. Avoid Johnny-come lately.

VIRGO (Aug. 23-Sept. 22): Full moon position accents career, standing, ambitions, how you relate to those in authority. New process, policy favors you. Know this and discard needless fears, tensions. Leo will stick by you.

LIBRA (Sept. 23-Oct. 22): Lunar position accents restlessness, desire to be on move. But aspects indicate caution, delay would better serve ultimate purpose. Act accordingly. Neighbor could relay misleading message.

SCORPIO (Oct. 23-Nov. 21): Forces tend to be scattered. Take aim at goal. Follow straight line instead of circle. Accent is on preserving assets. Steer clear of schemes which lack real foundation. Sagittarian will aid.

SAGITTARIUS (Nov. 22-Dec. 21): Co-operate with Scorpio individual. Opportunities multiply. Key is to be selective. You don't have to jump at first offer. Know this — proceed accordingly. Avoid seeing through rose-colored glasses.

CAPRICORN (Dec. 22-Jan. 19): Dependents make demands. Be considerate. But make clear that you have a life of your own to live. Some will be happy to take advantage — if you permit. Strive for greater freedom of action.

AQUARIUS (Jan. 20-Feb. 18): Obtain hint from Leo message. Strive for harmony without discarding principles. Affairs of heart are accented. Lunar position emphasizes unorthodox approach to creative project.

PISCES (Feb. 19-March 20): Home situation needs adjustment. See in light of reality. Don't give up something for nothing. One who played important role in past could make reappearance. See situations, persons as they actually exist.

IF TODAY IS YOUR BIRTHDAY you are direct, honest — and you stick to truth even when it hurts. You have recently been through period of restriction, frustration. Now, however, you get chance to show off talents and you will be appreciated. You harmonize with Aries, Leo, Aquarius and Libra.

(To find out more about yourself and astrology, order Sydney Omarr's 36-page booklet, The Truth About Astrology. Send birthdate and 75 cents to Omarr Booklet, care of The Times).


*Remember we're open 'til 6 p.m.*
*Your Merry Christmas Store*

the Bay

BEAUTIFUL BENEFACTORS FOR SKIN CARE BY CYCLAX

Here are the basic essentials just in time to give you that little extra bloom you want for the festive season. Do some gift shopping, too!

**Neo Juven Face Cream** — Light, greaseless night cream to help keep skin soft, moist. 1½-oz. $10

**Deep Cleanser** — Helps clean the pores and leave your skin soft, refreshed. 4-oz. size. $5.50

**Toning Lotion** — Has a mildly astringent action, to help stimulate, refresh the skin. 4-oz. $6

**Day Eye Cream** — To apply over frown lines and around eyes; helps tighten fine lines. ½-oz. $7

**Flower Balm** — Apply after cleansing. Has built-in moisturizer to help soothe all types of skin, including sensitive types. 4-oz. $5
8¾-oz. $9

**WITH EACH PURCHASE OF $5 OR MORE OF CYCLAX BEAUTY PRODUCTS** you receive a complementary 1 oz. Moistura.

MEET MISS ELIZABETH BAYLEY, CYCLAX REPRESENTATIVE,

who will be in our Cosmetic Department from Tuesday, November 30 through Saturday, December 4th, to discuss your skin care and make-up program with you.

Cosmetics, Victoria, main

Cyclax

SHOP BY PHONE—385-1311



LADIES' OR MEN'S PLAIN TWO-PIECE

SUITS

MIX OR MATCH

SUITS

LADIES' PANT SUITS

SUITS

1.89 ea.

SAVE 43¢

Offer Expires Dec. 4, '71

Individual dry cleaners

Services

- Drapery Cleaning and Pressing (Decorator fold available).
- French Hand Service, for your most precious fabrics. (Costs a little more but worth it).
- Pillow Renovating — Cleaned, sterilized and new ticking.
- Shirt Laundering — Let us do this menial task.
- Alterations and Repairs — Could be a budget saver.
- Lace Tablecloths Cleaned and Blocked. They come back to you "Straight Laced".
- Hand Knitted Garments blocked to your measurements, if the wool doesn't let us down.

TEN STORES IN GREATER VICTORIA TO SERVE YOU

Sanitone

Home Pick-up & Delivery 382-9141



wifesavers

have a happy new dishwasher

An automatic dishwasher can save your wife from the hand-wrecking, time-consuming job of washing thousands of dishes a year. And it can wash them hygienically clean in water too hot for her hands. The holidays are coming. See your appliance dealer for a wifesaver.

B.C. HYDRO

| | | |
|---|---|---|
| BUTLER BROTHERS 1726 Douglas Across from the Bay 383-6911 | MAIS 1821 Cook St. 385-2435 | MACDONALD'S FURNITURE 1420 Broad 383-1171 |
| CONTINENTAL HOME SUPPLY 851 Johnson 386-2458 | STANDARD FURNITURE 737 Yates 382-5111 | C. TAYLER HOME APPLIANCES 707 Johnson 383-3281 |
| TRADERS 715 Finlayson 386-6264 | RAWLINGS for GE 2607 Douglas 386-7311 | NEWSPAPER ADVERTISING SELLS THE MOST |

Mr. and Mrs. Bill Davies with Allyson, Peter, Lisa and Stephen

—Irving Strickland and John McKay Photos

Bruce and Marion Pelham hope to foster teenager

# How Two Couples Look on Fostering Children

**family**

WENDY DEY - EDITOR

By ANN DUNSMUIR
Times Staff

Almost anyone can make a financial donation to some fund for neglected children.

But people willing to become directly involved in the care of such children are a special, and unfortunately in Victoria, rare breed.

Family and Children's Service is desperate for foster homes for older children and siblings. Twenty to 30 new foster homes a month are needed — half of them for children more than 12 years of age.

The number of new families applying to the service for a child is four or five a month — and most of these want a baby or toddler.

The children wait in the Receiving and Diagnostic Centre for six weeks — the maximum stay permitted.

If no home is found, they must be returned to their homes or, in a few tragic instances, sent to Brannen Lake School for Boys. Often, the only crime they have committed is the social crime of being unwanted and powerless.

According to Gordon Wright, FCS executive director, the children blame themselves for the failure to find a foster home.

## Feel Rejected

"These children tend to have a poor self image," Wright said. "When we can't find a home they think there must be something wrong with them and feel more rejected than ever."

Wright said "standard foster parents are unwilling to take children more than 10 years of age."

In an effort to find homes for teenagers coming into care, the service last week lowered its age requirement for foster parents to 19 years.

Before the policy change, foster parents had to be 25 years of age and married a minimum of three years.

Wright hopes that younger foster parents, who remember what it was like to be an adolescent, will not be afraid to take teen-agers. He thinks older parents have been so frightened by the drug scene that they won't even consider taking teenagers.

The day the age requirement was lowered, Bruce and Marion Pelham both 22, applied for a 14-year-old boy they feel deserves a better chance.

John (not his real name) has been in trouble ever since his parents divorced two years ago. Pelham met him through volunteer work with The Big Brothers, an organization that helps fatherless boys.

When they met, John was wanted by police for running away from Brannen Lake. He had been convicted of breaking and entering to obtain money for drugs for himself and friends.

Pelham described the boy as quiet, shy and good looking.

"John always does these anti-social things with a stranger person who leads him into it," Pelham said.

For some reason, John trusted Pelham from the start, although he is generally suspicous of adults.

"After we met, he kept calling me," Pelham said. "He never did anything without calling me first and telling me about it."

Pelham thinks the teens who get in trouble are anything but stupid.

"The kids aren't dumb," he said. "The ones who are going through hell are the ones who see reality.

"Kids see adults stoned on drugs or liquor. The same adults tell them not to drink or take dope. Why should they listen to them?"

Pelham believes he can help John where trained social workers have failed because "people who care are far more helpful than people who just have degrees."

Mrs. Thelma Davies, president of the Foster Parents Association, hopes younger foster parents will succeed with teenagers.

She says many members of the group were dubious about lowering the age requirement.

"Some members described the move as the blind leading the blind," she said.

Mrs. Davies has been a foster parent herself for 11 years, since her Ian, 16, started kindergarten. Mr. and Mrs. Davies have three children of their own and three foster children.

"We had always felt there was something missing in our lives," she said. "We don't feel that way anymore, so I guess we found it when we started fostering."

Mrs. Davies has cared for four foster children during this time. The number is small, because she keeps the children.

"The service won't give me any more babies because I won't give them back," she said.

The latest addition to her family is 10-month-old Peter, a chubby, happy Indian baby from the Interior. Mrs. Davies loves Indian children.

"They are beautiful children," she said. "It's a shame they don't all get a chance in life."

## Part Indian

Daughter Lisa, 3, is part Indian. She was an 18-month-old baby weighing only 16 pounds when the Davies' brought her back from the Interior. She had already been in several different foster homes.

Mrs. Davies thinks getting children "to trust you and feel secure is the most difficult part of fostering.

"It's hard to convince them they won't be moved again," she said.

"When Lisa had to be hospitalized for pneumonia, she thought she was being moved and wouldn't even look at us when we visited her," Mrs. Davies said. "She was fine as soon as she knew she was being taken home."

Stephen, 8, has been a member of the family since he was a tiny baby. He was adopted at 9 months, the day Mrs. Davies discovered she was carrying her third child, Allyson, 7.

"They fight like cat and dog," Mrs. davies said happily.

Mrs. Davies described fostering as "our whole life.

"We both love kids," she said. "As they grow up and leave the house we'll take more. We'll stop being foster parents when we can't walk."

# 'Charm, Love of People' Her Power

BOGOTA, Colombia (NYT) — Although most Colombians view the women's liberation movement as yet another Yankee aberration, this traditional stronghold of machismo may well become the first country in the hemisphere to send a woman to the Presidency.

She is Maria Eugenia Rojas de Moreno Diaz, already the most politically powerful woman in Latin America.

For Maria Eugenia, as she prefers to be addressed, has created a political party, the National Popular Alliance. The Alliance now has a third of the 116 Senate seats and of the 210 House seats and controls 16 of Colombia's 22 state legislatures, roughly 700 of the 918 municipal governments and the councils of the five largest cities.

## Stream Steady

The strength of Anapos, as it is known, comes from the steady stream of defections from the two major traditional parties, the Liberals and Conservatives, whose differences have long since been blurred, as well as from several smaller groups. Because of the defections the new party pulls more than half the votes in Congress.

The Communists are moving their members into the left wing of the party, which was formed two years ago.

Bankers and industrialists who last year still joked of it as an odd collection of rightists, leftists and "know-nothing rabble" are swelling its financial coffers now, openly speaking of their contributions as insurance premiums.

As for Washington, one United States Embassy official said the other day: "We are keeping all lines open to Maria Eugenia. Personally, I think she has it made."

## Mother of Two

But the good-natured 37-year-old mother of two insists that she is not campaigning for the presidency. In a recent interview, she said:

"Why don't you just say that I am a Senator, a Bogota Council-woman and daughter of a man who was cheated of the Presidency, a situation that I hope to correct in the next national election, in April, 1974."

Her father is Gustavo Rojas Pinilla, who ruled Colombia as a dictator in the 1950's and who was defeated in a bid for the Presidency last year. At age 71 he is a diabetic and has a serious heart ailment.

Many lower-class Colombians fondly recall his free-spending ways during his four years in power. Others appreciate the fact that in 1958 he stopped a bloody 10-year civil war that, it is estimated, had cost 200,000 lives.

His daughter makes almost daily speeches around the country hammering away at two themes — her father's treatment and the wretched lot of the vast majority of Colombians. When people ask her for solutions, she insists that they consult her father.

Few people believe, however, that La Capitana — The Captain — has built the most powerful political party the country has seen for the purpose of sending her father to the Presidency.

"Make no mistake about it," a newspaper publisher said, "Maria Eugenia is the most clever politician this country has seen. She is all woman, not one of your female impersonators. Maria Eugenia may look dowdy and older than her years, but she has a genuine charm and love of people that our knuckle-scraping Neanderthal political leaders can't match or understand."

## NEW LANGUAGE IN TWO MONTHS

NEW YORK (UPI) — A new method of teaching language is being introduced for the first time in the United States by the International Institute of Applied Learning. Called the Altered State Method (AS Method), the approach permits the average student who applies himself to acquire a working command of a language with which he has had no prior experience in a little more than two months.

The use of a similar method in several European countries has speeded up learning, according to Dr. Phyliss Gildston, assistant professor of communication disorders at Brooklyn College of the City University of New York.

HONDA 125
WINTER DISCOUNT
3388 Douglas 386-2333
PEARSON

Woodward's
PRESENTS
Festive Fashions
Informally Modelled for You
MAYFAIR ROOM
December 1, 12:15-1:30
Enjoy the Luncheon and See the Latest Fashion Review from Woodward's
Second Floor
Woodward's Mayfair Room

P.S. NEW SHIPMENT
HARRIS TWEED
COATS
Same Price as 7 Years Ago
PICCADILLY SHOPPE
1017 GOVERNMENT

Candlelight and
Birks Regency Plate
They belong together like the good friends who relax in their soft hospitable glow.
This exclusive pair, made by our own silver craftsmen, is a universally appreciated gift. They're 3" tall. $13.50 for both!
BIRKS JEWELLERS
Yates Street Hillside

It's from Birks
for Christmas

Coasters come ash trays
Made of heavy glass with rims of Primrose silver plate. Use each as either a coaster or an ash tray, but not at the same time please!
Set of 4, complete in a Birks blue presentation box. $7.50
BIRKS JEWELLERS
Yates St. Hillside

## dear abby

# Husband's Buddy Deserves a Chance

DEAR ABBY: My husband (I'll call him Norm) has taken an interest in a co-worker. (A buddy-type friendship he says.) She's divorced and has a child and lots of problems. For some reason, I don't trust her.

Norm says she's a good girl who dates occasionally, but if she has nothing to do on weekends, she gets bored and lonely. Anyway, Norm told her she was welcome to drop in at our house when she wanted company. (So far she hasn't taken him up on it.) He offered to tune up her car and change her oil.

Last Saturday she suggested that instead of just the two of us spending the evening alone, *we* invite this girl over to play cards with us. When I told him I enjoyed being alone with him, and didn't particularly want her he became upset.

Abby, I am sorry this girl has problems, but we didn't cause them, and I don't think it's our place to entertain her. Also, Norm is not a garage mechanic, and I don't see why he should be tuning up her car.

Do you think I am being unreasonable? — Norm's Wife

DEAR WIFE: Unreasonable? No. Shortsighted? Yes. Since your husband has a buddy-type friendship going with this girl, make her your buddy, too. Why not invite her over, and ask a single man? (They may like each other.)

If you don't trust her, it's better to have her in your home where you can watch her. You may discover that she's a good girl who's had a lot of bad luck. Give her a chance.

DEAR ABBY: I read only two things in the newspaper. The obituary column and Dear Abby. (And in that order.) Why on earth did you print that cheap barroom story about the man pinning $2 to his wife's pillow, and she gave him a dollar back saying she never charged anybody more than a dollar?

That story has been around since World War I. Can you honestly say you didn't know you were being had? — Tim

DEAR TIM: If I had known I was being had, he wouldn't have had me.

For Abby's booklet, "How to Have a Lovely Wedding," send $1 to Abby, Box 69700, Los Angeles, Calif. 90069.

—CP Photo

Carmelite nuns feed chckens organic grain

# 'Back to Land' Lifestyle Not New Here

ST. AGATHA, Ont. (CP) — A vegetarian diet, organic farming and communal living are all part of a centuries-old life style for Carmelite nuns.

The 11 artist nuns who live at the Carmel of St. Joseph monastery near St. Agatha in the Kitchener area are in the only English-speaking discalced Carmelite Order in Canada. Discalced means they wear sandals, not shoes.

This fall they were given more than 600 White Rock and Cornish chickens which they raised in what the Mother Prioress calls the old-fashioned organic way. The chickens are fed organically grown grains and put out on clean range.

"Plenty of sunshine, fresh air and good green pasture. We use the eggs to supplement our diet and any surplus are sold to the public."

They already have regular cutomers for their broilers, including a Hamilton clinic for chemically allergic patients.

An extra benefit is the chicken manure that goes back on the gardens to help produce vegetables.

The nuns also make pickles, jams and meatless mincemeat from their garden produce and they operate an aviary. Their garden spray is made from home-made soap and water.

Each of the artist nuns has studied for at least seven years, and they also produce paintings, silk screens, cards and ceramics. Much of the clay comes from their own creek bed.

They are a semi-cloistered order, pursuing a contemplative life. Their prayers and penances are offered for all who are in need. Although they have no radio or television, they keep informed. Their meals are eaten in silence while they listen to readings, including newspaper articles.

# JUST DIAL 1-2-3 FOR TIME

LONDON (AP) — Pat Simmons talks more than any woman in Britain and she's never wrong.

She's the precise, dulcet voice that gives the correct time. All you have to do is to dial 1-2-3.

Nearly 2.5 billion times her recorded voice has said a timely version of, "at the third stroke, it will be seven o'clock, three minutes, 20 seconds."

About 300 million calls for the recorded time come in each year.

New clocks are being installed to keep up with technology.


RESERVE NOW FOR CHRISTMAS and NEW YEAR'S
DINNERS
For Reservations Call
384-4136
Dominion HOTEL
700 BLOCK YATES



HONDA 500
WINTER
DISCOUNT
3388 Douglas 383-3333
PEARSON



CLIP THIS COUPON
1 VISIT FREE
With This Coupon
CUSH'S
Health Spa and Beauty Resort
1235 Esquimalt Road
383-0922 or 384-9423
Clip Out and Present


# School for Jewish Studies

MONTREAL (CP) — Montreal's newest university has no charter, no exams, no degrees and no building.

The new institute, called the Jewish Free University, was conceived as an informal alternative to Jewish studies programs at McGill and Sir George Williams universities.

Professors from those two campuses have agreed to work without salaries as an academic nucleus of a volunteer teaching staff that includes several rabbis and a graduate in social work.

The project is sponsored by Hillel Foundations at both Sir George and McGill, which raised the initial budget of about $2,000. It uses their buildings for classes.

The idea was originated by Morty Weinfeld, a 22-year-old graduate in economics and president of the Student Zionist Organization.

## Others Inadequate

"The Jewish studies programs at McGill and Sir George are inadequate," said Mr. Weinfield.

"They don't cover the entire field, but focus on history, philosophy and technology."

The new school is an attempt to make Jewish studies more relevant to the community, he said.

Courses, conducted in French and English, are open to anyone regardless of race or religion, although the vast majority of the members are Jews.

The curriculum emphasizes the contemporary. Course titles include: American Jewish Labor Movement, Problems of Contemporary Jewish Identity, Workshop on Creative Writing, the Art of Jewish Cooking, and Socialism in Israel.

However, the most popular course so far is the Hebrew language.

Flexibility and an inter-disciplinary approach are the assets of the Jewish Free University, said Mr. Weinfeld. Students arrange their own timetables and create their own classrooms.

"Universities do not have to be awesome buildings with huge endowments."

## Likes Approach

Nancy Mendel, 17, studies first-year biological science at McGill, where her course load is dictated by the department.

Nancy said she prefers the JFU's non-authoritarian approach and wished her science courses were structured along similar lines.

"There's too much stress on how to pass tests and exams," she said of the McGill system.


VICTORIA Fabric Shop LTD.
Just arrived, another new shipment of the very popular
QUILTED TIE SILKS AND COTTONS — 45" wide. YARD 4.98
PRINTED TREVIRA 2000
Many smart patterns to choose from. 60" wide. Reg. 7.98 yd. SPECIAL, yd. 5.99
Why not let our GIFT CERTIFICATES
Solve your Christmas problem for that special person? We issue them in any amount you desire.
• Drapery Lining • Rods • Pleating Kits and all other accessories • Fabrics • Draperies • Trimmings
HOURS: Daily 9 a.m. to 5:30 p.m.
Open Fridays 9 to 9 Until Christmas
1218 BROAD STREET 382-8541
(Between Yates and View)



Give your home something nice for Christmas...
GIFT IDEAS FROM Spode
Spode creations, delightful pieces, enchanting patterns for your own home, or for Christmas Gifts.
Spode's Serving Platters and Provincial Flower Plates
Spode's new crystal barware Reidel glass — Australian stemware
Hammersley (part of Spode group) Famous Fancies, including mustache cup.
Spode's Figurines and hand sculptured Birds.
Complete sets, replacements and additional pieces of Spode Open Stock Dinnerware Patterns.
Spode's well known "Christmas Tree" pattern, including mugs, plates and serving pieces.
"Gifts to Suit Everyone"
THE Spode SHOP
ROBERTSON LTD.
"Now in Our 47th Year of Serving Victoria"
Open Monday to Saturday, 9 a.m. to 5:30 p.m.
1007 GOVERNMENT STREET PHONE 383-3921

Do you sometimes wonder how you're ever going to choose the right feeding method for your new baby?

Feeding the baby. It can be as much a part of the whole pleasure of having a new baby as a smile. Or it can develop into a frustrating and tearful chore which does neither you nor your baby any good at all. At Curity we've been in the baby feeding business longer than we can remember. And this is what we've discovered. For you.

When you finish breast feeding, or even if you start right away with formula, the answer to the whole baby feeding question is the shape of the nipple, and the design of the bottle. It's that simple. And that's exactly what the new Curity Nurser is. Safe and simple.

Reduce the risk of colic and you've practically got no problem at all. Curity's new soft plastic leak-proof disposable bottles are designed to collapse as the baby feeds. No air bubbles. No formula froth. So less chance of colic. And the Curity Rib nipple does the job it's always done. Its oval shape fits snugly inside your baby's mouth and the hollow side ribs keep the formula flowing through, even when the baby bites down.

Keeping a healthy baby healthy. The new Curity Nurser gives your baby a lot more nourishment. And it gives you a lot more time to enjoy your baby. There's no unnecessary sterilizing or preparing time. The pre-sterilized bottles can be boiled, so you can safely use your favourite heating method. To tell how much formula the baby's taken, just watch the markers on the bottle holder.

There it is. The whole Curity disposable feeding method. The strong pre-sterilized leak-proof disposable bottles. The Curity Rib Nipple. The features we designed to help keep colic away. It all adds up to a happy, smiling, well-fed baby. And you just can't have a better idea than that. For further information on the new Curity Nurser just write to P.O. Box 123, Station 'O', Toronto 16.


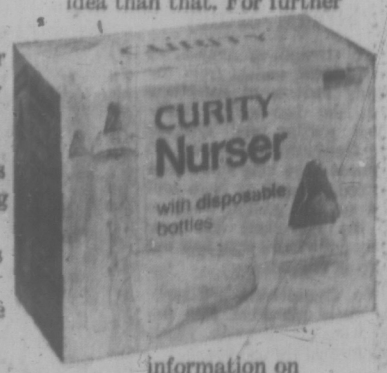



KENDALL
Introducing the Curity disposable nurser.™

—18—

### While Shepherds Watched Their Flocks

While shepherds watched their flocks by night,
All seated on the ground,
The Angel of the Lord came down,
And glory shone around.

"Fear not," said he, for mighty dread
Had seized their troubled mind;
"Glad tidings of great joy I bring
To you and all mankind.

"To you, in David's town, this day
Is born of David's line
A Saviour, who is Christ the Lord;
And this shall be the sign.

"The heavenly Babe you there shall find
To human view displayed,
All meanly wrapped in swathing bands,
And in a manger laid."

Thus spake the seraph; and forthwith
Appeared a shining throng
Of angels, praising God, who thus
Addressed their joyful song:
"All glory be to God on high,
And to the earth be peace;
Goodwill henceforth, from heaven to men
Begin and never cease."

—19—

### Hark, the Herald Angels Sing

Hark! The herald angel sing,
"Glory to the newborn King,
Peace on earth and mercy mild,
God and sinners reconciled."
Joyful, all ye nations rise,
Join the triumph of the skies;
With angelic hosts proclaim,
"Christ is born in Bethlehem."

**Refrain**

Hark! The herald angels sing,
"Glory to the newborn King;"
Christ, by highest heaven adored,
Christ, the everlasting Lord;
Late in time behold Him come
Offspring of a Virgin's womb.
Veiled in flesh the Godhead see;
Hail the incarnate Deity.
Pleased as man with man to dwell,
Jesus, our Emmanuel.

Hail the heaven-born Prince of Peace
Hail the Sun of Righteousness.
Light and life to all He brings,
Risen with healing in His wings.
Mild He lays His glory by,
Born that man no more may die,
Born to raise the sons of earth,
Born to give them second birth.

—20—

### Angels From the Realms of Glory

Angels from the realms of glory,
Wing your flight o'er all the earth;
Ye who sang creation's story
Now proclaim Messiah's birth;
Come and worship,
Worship Christ, the newborn King.

Shepherds in the field abiding,
Watching o'er your flocks by night,
God with man is now residing,
Yonder shines the infant light;
Come and worship,
Worship Christ, the newborn King.

Sages, leave your contemplations,
Brighter visions beam afar;
Seek the great desire of nations,
Ye have seen His natal star;
Come and worship,
Worship Christ, the newborn King.

Saints before the altar bending,
Watching long in hope and fear;
Suddenly the Lord descending,
In His temple shall appear;
Come and worship,
Worship Christ, the newborn King.

—21—

### Adeste Fidelis

Adeste Fidelis
Laeti, triumphantes;
Venite, venite in Bethlehem;
Natum videte
Regum angelorum.

**Refrain**

Venite adoremus, venite adoremus,
Venite adoremus Dominum.
Deum de Deo,
Lumen de lumine
Gestant puellae viscera;
Deum verum,
Genitum non factum.
Cantet nunc Io
Chorus angelorum,
Cantet nunc aula coelestium;
Gloria,
In excelsis Deo!
Ergo qui natus
Die hodierna,
Verbum caro factum,
Patris aeterni,
Jesus, tibi sit gloria;

—22—

### It Came Upon the Midnight Clear

It came upon the midnight clear,
That glorious song of old,
From angels bending near the earth
To touch their harps of gold;
"Peace on the earth, goodwill to men,
From heaven's all gracious King."
The world in solemn silence lay
To hear the angels sing.

Still through the cloven skies they come
With peaceful wings unfurled;
And still their heavenly music floats
O'er all the weary world;
Above its sad and lonely plains
And ever o'er its Babel sounds
The blessed angels sing.

Yet with the woes of sin and strife
The world has suffered long;
Beneath the angel-strain have rolled
Two thousand years of wrong;
And men, at war with men, hear not
The words of peace they bring:
O hush the noise, ye men of strife,
And hear the angels sing.

And ye, beneath life's crushing load,
Whose forms are bending low,
Who toil along the arduous way
With painful steps and slow;
Look now, for glad and joyous hours
God's messengers will bring:
O rest beside the weary road
And hear the angels sing.
For lo! The days are hastening on

By prophet-bards foretold,
When with the ever circling years
Comes around the age of gold;
When peace shall over all the earth
Its ancient splendors fling.
And the whole world send back the song
Which now the angels sing.


**VIC and TONI can help you make it possible to refurnish your living room or home for the festive season, or if it's just a new appliance or color TV, see The Traders. "We Will Not Be Undersold." You don't need any money now . . . The Traders will arrange convenient terms or 180 days same as cash. We will give you a fair trade-in allowance for your present furniture or appliance, too. See The Traders today . . . you'll be glad you did.**

**SPECIAL CHRISTMAS SHOPPING HOURS—Mon. 'til Sat., 10 a.m.-10 p.m., Sun. Noon-5 p.m.**



*Merry Christmas* from THE **TRADERS**

VIC

TONI

LYLE

CHUCK

ANDY

BOSS

RAY


# Victoria Times

# CHRISTMAS

## SONGS and CAROLS

—1—

### Silent Night

Silent night! Holy night!
All is calm, all is bright;
Round yon virgin mother and child
Holy Infant so tender and mild,
Sleep in heavenly peace,
Sleep in heavenly peace.

Silent night! Holy night!
Shepherds quake at the sight!
Glories stream from heaven afar.
Heavenly hosts sing Alleluia.
Christ, the Saviour, is born!
Christ, the Saviour is born!

Silent night! Holy night!
Son of God, love's pure light
Radiant beams from Thy holy face,
With the dawn of redeeming grace,
Jesus, Lord at Thy birth,
Jesus, Lord at Thy birth.

—2—

### The First Nowel

The first Nowel the angels did say,
Was to certain poor shepherds in fields as they lay;
In fields where they lay keeping their sheep,
On a cold winter's night, that was so deep.

**Refrain:**

Nowel, Nowel, Nowel, Nowel,
Born is the King of Israel.

They looked up and saw a star
Shining in the East beyond them far,
And to the earth it gave great light,
And so it continued both day and night.

And by the light of that same star
Three wise men came from country far;
To seek for a King was their intent,
And to follow the star wherever it went.

This star drew nigh to the northwest,
O'er Bethlehem it took its rest,
And there it did both stop and stay
Right over the place where Jesus lay.

Then entered in those wise men three
Full reverently upon their knee,
And offered there in his presence
Their gold and myrrh and frankincense.

Then let us all with one accord
Sing praises to our heavenly lord;
That hath made heaven and earth of nought,
And with His blood mankind hath bought.

—3—

### O Come, All Ye Faithful

O come all ye faithful,
Joyful and triumphant,
Come ye, O come ye to Bethlehem;
Come and behold Him,
Born the King of Angels:

**Refrain:**

O come, let us adore Him,
O come, let us adore Him,
O come, let us adore Him,
Christ the Lord.

True God of true God,
Light of light eternal,
Lo, He abhors not the Virgin's womb,
Son of the Father,
Begotten, not created.

Sing choirs of angels,
Sing in exultation,
Sing, all yet citizens of heaven above,
Sing, ye, all glory
To God in the highest!

Yea, Lord we hail Thee,
Born this happy morning;
Jesus, to Thee be glory given,
Word of the Father,
Now in flesh appearing.

—4—

### Away in a Manger

Away in a manger, no crib for a bed,
The little Lord Jesus laid down his sweet head;
The stars in the bright sky looked down where He lay,
The little Lord Jesus, asleep on the hay.
The cattle are lowing, the Baby awakes,
But little Lord Jesus no crying He makes;
I love Thee, Lord Jesus; look down from the sky,
And stay by my side until morning is nigh.
Be near me, Lord Jesus; I ask Thee to stay
Close by me forever and love me, I pray;
Bless all the dear children in Thy tender care,
And fit us for heaven to live with Thee there.

—5—

### O Little Town of Bethlehem

O little town of Bethlehem,
How still we see thee lie,
Above thy deep and dreamless sleep
The silent stars go by;
Yet in thy dark street shineth
The everlasting light,
The hopes and fears of all the years
Are met in thee tonight.
For Christ is born of Mary;
And, gather'd all above,
While mortals sleep, the angels keep
Their watch of wandering love.
O morning stars, together
Proclaim the holy birth
And praises sing of God the King,
And peace to men on earth.
How silently, how silently
The wondrous gift is given,
So God imparts to human hearts
The blessings of His heaven.
No ear may hear His coming,
But in this world of sin,
Where meek souls will receive him still
The dear Christ enters in.
O Holy Child of Bethlehem,
Descend to us, we pray;
Cast out our sin and enter in;
Be born in us today.
We hear the Christmas angels
The great glad tidings tell;
O come to us, abide with us,
Our Lord, Emmanuel.


VICTORIA'S LARGEST FURNITURE VALUE CENTRE

VIC

**THE TRADERS**

715 FINLAYSON ST. (Top of the Town) PHONE 388-6264

OPEN MON.-FRI. TILL 9 P.M.; SAT. TILL 6 P.M.

TONI

*Our Pledge to You* **"WE WILL NOT BE UNDERSOLD"**

—6—

## Christians, Awake!

Christians, awake, salute the happy morn
Whereon the Saviour of the world was
born;
Rise to adore the mystery of love,
Which hosts of angels chanted from
above
With them the joyful tidings first begun,
Of God incarnate and the Virgin's Son.
Then to the watchful shepherds it was
told,
Who heard the angelic herald's voice,
"Behold,
"I bring good tidings of a Saviour's birth!
"To you and all the nations upon the
earth!
"This day hath God fulfill'd His promised
word;
"This day is born a Saviour, Christ the
Lord."
To Bethl'hem straight the enlightened
shepherds ran,
To see the wonders God had wrought for
man;
Then to their flocks, still praising God,
return,
And their glad hearts with holy rapture
burn;
To all the joyful tidings they proclaim—
The first apostles of the Savjour's name.
Oh, may we keep and ponder in our mind
God's wondrous love in saving lost
mankind;
Trace we the Babe, who has retrieved our
loss,
From the poor manger to the bitter cross:
Tread in His steps, assisted by His grace,
Till man's first heavenly state again takes
place.
Then may we hope the angelic hosts
among,
To join, redeemed, a glad, triumphant
throng;
He that was born upon this joyful day
Around us all His glory shall display.
Saved by His love, incessant we shall sing
Eternal praise to heaven's almighty King.

—7—

## Brightest and Best

Brightest and best of the sons of the
morning,
Dawn on our darkness and lend us Thine
aid!
Star of the East, horizon adorning,
Guide us where our infant Redeemer is
laid.
Cold on His cradle the dewdrops are
shining,
Low lies His head with the beasts of the
stall;
Angels adore Him in slumber reclining—
Maker and Monarch and Saviour of all!
Say, shall we yield Him, in costly devotion
Odors of Edom and offerings divine?
Gems of the mountains and pearls of the
ocean,
Myrrh from the forest and gold from the
mine?
Vainly we offer each ample oblation,
Vainly with gifts would his favor secure
Richer by far is the heart's adoration;
Dearer to God are the prayers of the poor.
Brightest and best of the sons of the
morning,
Dawn on our darkness and lend us Thine
aid!
Star of the East, the horizon adorning,
Guide where our infant Redeemer is laid!

—8—

## What Child Is This?

What child is this, laid to rest
On Mary's lap is sleeping?
Whom angels greet with anthems sweet
While shepherds watch are keeping

**Refrain:**

This, this is Christ the King
Whom Shepherds guard and angels sing,
Haste, haste to bring him in
The Babe, the son of Mary.

Why lies He in such mein estate
Where ox and ass are feeding?
Good Christian, fear for sinners here
The silent word is pleading.

So bring him incense, gold and myrrh,
Come peasant, king and own him.
The King of Kings salvation brings
Let loving hearts enthrone him.

Christmas Cheer

—9—

## We Three Kings

We three kings of Orient are
Bearing gifts; we traverse afar
Field and fountain, moor and mountain
Following younder star.

**Refrain**

O star of wonder; star of night,
Star with royal beauty bright,
Westward leading, still proceeding,
Guide us to the perfect light.

**Solo (Melchoir)**

Born a King of Bethlehem's plain,
Gold I bring to Crown Him again,
King forever, ceasing never,
Over us all to reign.

**Solo (Casper)**

Frankincense to offer have I,
Incense owns a Deity nigh;
Prayer and Pra'sing, all men raising,
Worship Him, God most high.

**Solo (Balthazar)**

Myrrh is mine; its bitter perfume
Breathes a life of gathering gloom;
Sorrowing, sighing, bleeding, dying,
Sealed in the stone-cold tomb.

Glorious now behold Him arise,
King and God and Sacrifice;
Alleluia, alleluia,
Earth to heaven replies.

—10—

## Infant Holy

Infant holy, infant lowly,
For His bed, a cattle stall;
Oxen lowing, little knowing
Christ the Babe is Lord of all.
Swift are winging, angels singing,
Noweis ringing, tidings bringing,
Christ the Babe is Lord of all.

Flocks were sleeping shepherds keeping
Vigil till the morning new
Saw the glory, heard the story,
Tidings of a gospel true.
Thus rejoicing, free from sorrow,
Praises voicing, greet the morrow,
Christ the Babe is Lord of all.

—11—

## God Rest You Merry, Gentlemen

God rest you merry, gentlemen,
Let nothing you dismay,
Remember Christ your Saviour
Was born upon this day,
To save us all from Satan's power
When we were gone astray.

**Refrain:**

O tidings of comfort and joy, comfort and
joy,
O tidings of comfort and joy.

In Bethlehem, in Jewry,
This blessed Babe was born,
And laid within a manger
Upon this blessed morn;
The which His mother Mary
Did nothing take in scorn.

From God our Heav'nly Father,
A blessed angel came,
And unto certain shepherds
Brought tidings of the same;
How that in Bethlehem was born
The Son of God by name.

"Fear not then," said the angel,
"Let nothing you affright,
This day is born a Saviour
Of a pure Virgin bright,
To free all those who trust in Him,
From Satan's power and might."

The shepherds, at those tidings,
Rejoiced much in mind,
And left their flocks a-feeding
In tempest, storm and wind:
And went to Bethlehem straightway
The Son of God to find.

And when they came to Bethlehem,
Where our dear Saviour lay,
They found Him in a manger,
Where oxen feed on hay;
His mother, Mary, kneeling down,
Unto the Lord did pray.

Now to the Lord sing praises,
All you within this place,
And with true love and brotherhood
Each other now embrace;
This holy tide of Christmas
All other doth efface.

**EXTRA COPIES OF THIS CAROL SHEET FOR YOUR FAMILY, CHURCH OR CLUB, MAY BE OBTAINED FROM TIMES CIRCULATION DEPT.**


**VIC and TONI can help you make it possible to refurnish your living room or home for the festive season, or if it's just a new appliance or color TV, see The Traders. "We Will Not Be Undersold." You don't need any money now . . . The Traders will arrange convenient terms or 180 days same as cash. We will give you a fair trade-in allowance for your present furniture or appliance, too. See The Traders today . . . you'll be glad you did.**

**SPECIAL CHRISTMAS SHOPPING HOURS—Mon. 'til Sat., 10 a.m.-10 p.m., Sun. Noon-5 p.m.**



Merry Christmas from THE TRADERS

VIC

TONI

LYLE

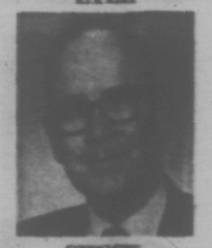

CHUCK

ANDY

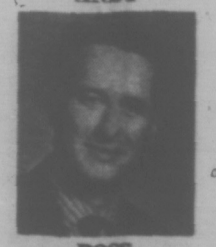

ROSS

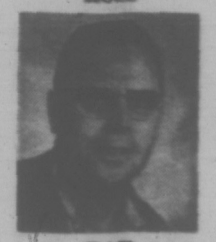

RAY


—12—

## White Christmas

I'm dreaming of a white Christmas
Just like the ones I used to know
Where the tree tops glisten
And children listen to hear sleigh bells in
the snow.
I'm dreaming of a white Christmas
With ev'ry Christmas card I write
"May your days be merry and bright
And may all your Christmases be white."

—13—

## Jingle Bells

Dashing thro' the snow,
In a one-horse open sleigh;
O'er the fields we go,
Laughing all the way;
Bells on bobtail ring,
Making spirits bright;
What fun it is to ride and sing a sleighing
song tonight!

**Chorus:**

Jingle bells, jingle bells,
Jingle all the way!
Oh, what fun it is to ride,
In a one-horse open sleigh!
A day or two ago,
I thought I'd take a ride;
And soon Miss Fannie Bright was seated
by my side;
The horse was lean and lank,
Misfortune seem'd his lot,
He got into a drifted bank and then we
got upsot!
Now the ground is white,
Go it while you're young;
Take the girls tonight
And sing this sleighing song;
Just get a bobtail'd nag,
Two-forty for his speed,
Then hitch him to an open sleigh and
crack! you'll take the lead.

—14—

## Good King Wenceslas

Good King Wenceslas looked out
On the Feast of Stephen.
When the snow lay round about,
Deep and crisp and even;
Brightly shone the moon that night,
Tho' the frost was cruel,
When a poor man came in sight,
Gath'ring winter fuel.
"Hither, page and stand by me,
If you know'st it, telling,
Yonder peasant, who is he?
Where and what his dwelling?"
"Sire, he lives a good league hence,
Underneath the mountain;
Right against the forest fence,
By St. Agnes' fountain."
"Bring me flesh and bring me wine,
Bring me pine logs hither;
Thou and I will see him dine,
When we bear him thither."
Page and monarch forth they went,
Forth they went together,
Through the rude wind's wild lament,
And the bitter weather.
"Sir, the night is darker now,
And the wind blows stronger;
Fails my heart, I know not how,
I can go no longer."
"Mark my footsteps, good my page;
Tread thou in them boldly;
Thou shalt find the winter's rage
Freeze thy blood less coldly."

# Popular Yule Songs

—16—

## A Visit From St. Nicholas

**(Tune—Chopsticks)**

**(1st Strain)**

Twas the night before Christmas, and all through the house
Not a creature was stirring, not even a mouse.
The stockings were hung by the chimney with care
In the hope that St. Nicholas soon would be there.

**(2nd Strain)**

When out on the lawn there arose such a clatter
I sprang from my bed to see what was the matter
When what to my wondering eyes should appear
But a miniature sleigh and eight tiny reindeer.

With a little old driver so lively and quick
I knew in a moment it must be St. Nick,
More rapid than eagles his coursers they came
And he whistled and shouted and called them by name.

"Now Dasher! Now Dancer! Now Prancer and Vixen!
On, Comet! On Cupid! On Donner and Blitzen!
To the top of the porch, to the top of the wall,
Now dash away, dash away, dash away all!"

And then in a twinkling I heard on the roof
The prancing and pawing of each little hoof.
As I drew in my head and was turning around
Down the chimney St. Nicholas came with a bound.

His eyes how they twinkled! His dimples how merry!
His cheeks were like roses, his nose like a cherry.
He was chubby and plump—a right jolly old elf.
And I laughed when I saw him in spite of myself.

He spoke not a word, but went straight to his work
And filled all the stockings, then turned with a jerk,
And laying a finger aside of his nose,
And giving a nod, up the chimney he rose.

He sprang to his sleigh, to his team gave a whistle.
And away they all flew like the down of a thistle.
But I heard him exclaim, ere he drove out of sight:
"Happy Christmas to all, and to all a good-night."

—15—

## Here We Come A-Wassailing

Here we come a-wassailing among the
leaves so green;
Here we come a-wandering, so fair to be
seen.

**Refrain**

Love and joy come to you and to you
our wassail, too,
And God bless you and send you a
Happy New Year!
We are not daily beggars that beg
from door to door;
But we are neighbor's children whom
you have seen before.
We have little purses made of matching
leather skin;
We want a little sixpence to line it
Well within.
God bless the master of this house,
likewise the mistress, too!
And all the little children that round
the table go.

—17—

## Santa Claus Is Coming To Town

Oh, you'd better not pout,
Better not cry,
Better not shout,
I'm telling you why,
Santa Claus is coming to town.

He's making a list,
Checking it twice,
Going to find out
Who's naughty or nice,
Santa Claus is coming to town.

He sees you when you're sleeping,
He knows if you're awake,
He knows if you've been bad or good,
So be good—for goodness sake!

Oh, you'd better watch out,
Better not cry,
Better not pout,
I'm telling you why,
Santa Clause is coming to town.


VICTORIA'S LARGEST FURNITURE VALUE CENTRE

THE TRADERS

VIC

TONI

715 FINLAYSON ST. (Top of the Town) PHONE 388-6264

OPEN MON.-FRI. TILL 9 P.M.; SAT. TILL 6 P.M.

Our Pledge to You "WE WILL NOT BE UNDERSOLD"

# Anglo-French Love Real, Lasting

By DAVID LAWDAY

PARIS (Reuter) — The entente cordiale between France and Britain is blossoming again after years of coolness — and the French are saying that this time it's the real thing.

The entente is the love part of the love-hate relationship which has marked ties between the two European powers since the middle ages.

The political winds have often shifted across the 30 miles of water separating the countries.

Students of history point out that the present warm understanding — growing out of agreement on British entry into the European Common Market — is the 10th entente cordiale since the first flowered briefly 4½ centuries ago.

The first was sumptuous and wine-sodden. It was inaugurated by Britain's King Henry VIII and France's Francois I, who embraced on the Field of the Cloth of Gold near Calais, then a British enclave, in 1520.

**QUEEN PLANS VISIT**

The two monarchs went on a royal binge, jousting and drinking for a fortnight. But the entente soon disintegrated amid intensive jockeying for power in Europe.

Few of the elements of the first entente are present in the new reconciliation except that royalty will again be playing a role and that jockeying for position remains a factor.

Queen Elizabeth is due to make a state visit to Paris in May to set the royal seal on the new spirit of warmth which has replaced a decade of friction and resentment in Franco-British relations.

The visit has special value, as the citizens of the French republic are fascinated by kings and queens from other countries, particularly the Royal Family from across the Channel.

The Queen's visit crowns an agreement early last summer which dismantled the late General Charles de Gaulle's policy of keeping Britain out of Europe and made it inevitable, short of a rejection by the House of Commons, that Britain would join the ECOM.

The agreement seemed almost a joint personal achievement by de Gaulle's successor, President George's Pompidou, and British Prime Minister Edward Heath.

# SECOND VOTE NEEDED

View Royal ratepayers were assured Monday night that a second referendum will be held before a sewer system is installed in the area.

More than 150 residents attended a public meeting on the issue at All Saints Hall, Stewart and Palliser Roads, to hear representatives of the Capital Regional Board answer questions on the issue.

A referendum already is scheduled for the Dec. 11 municipal elections on whether to spend $15,000 on a feasibility study. The referendum is so worded that a second poll of ratepayers would not be needed for sewer installation to proceed.

Board representative Art Young, mayor of Esquimalt, noted that the second referendum would not legally be required.

"If you vote yes on the 11th, I can't guarantee there'll be a second time," Young said, "but I'd bet my last dollar there would be a second referendum before the sewers are installed."

**ULTIMATUM GIVEN**

Ratepayers were critical of what they called "too much to be coincidence" timing by the Metropolitan Board of Health in a series of septic tank tests carried out in the past two weeks.

Of 40 tanks teasted, 37 were ruled faulty, and owners were told they would be given three weeks to have them upgraded.

Young noted that the three weeks was not an enforceable time limit because of the "paper work, correspondence and so on" involved. He promised to write chief medical officer Dr. J. L. M. Whitbread opposing the three-week ultimatum.

A resident charged that Whitebread "seems to flit around, hitting everybody just about election time."

View Royal's retiring representative on the regional board, Al Beasley, supported criticism of the health board' timing of the tests. The meeting roundly applauded Beasly, whose replacement on the regional board by Garnet A. Bulmer was by acclamation.

Meeting chairman Frank Andrews of Saanich parks department said the tone of the meeting was "positive." He thought the cost-study referendum would be approved.


SAVE!

100% B.C. OWNED AND OPERATED COMPANY

| | Mfg. Sugg. Price | LITTLE JOHN PRICE |
|---|---|---|
| 15-OZ. SIZE ATRIXO HAND CREAM | 3.95 | 2.44 |
| 6-OZ. SIZE ADORN HAIR SPRAY | 1.98 | 1.29 |
| 9-OZ. ARRID ANTI-PERSPIRANT | 1.98 | 1.27 |
| 25 TABS Alka Seltzer | .89 | 59c |
| FAMILY SIZE Bromo Seltzer | 1.19 | 89c |
| SUPER DRY BAN 7-oz. anti-perspirant | 1.87 | 98c |
| 1-LB. CADBURY BLACK MAGIC CHOCOLATES | 2.50 | 1.88 |
| MOIRS 5-LB. CHOCOLATES "SELECTION" BOX | 4.56 | 3.19 |
| SUPER SIZE CREST REGULAR OR MINT | 1.85 | 1.19 |
| 4-OZ. CLAIROL CONDITIONER | 3.00 | 1.98 |
| STICK DEODORANT OLD SPICE 2 for | 1.50 | 1.50 |
| SKINNY DIP Cologne 4-OZ. SIZE | 2.25 | 1.25 |
| JOHNSON & JOHNSON Baby Shampoo 12-OZ. SIZE | 1.89 | 1.29 |
| HEAD & SHOULDERS Shampoo CREAM OR LOTION | 1.39 | 89c |
| 20-OZ. LISTERINE ANTISEPTIC | 1.79 | 99c |
| LADY PAT BALSAM PLUS CONDITIONER | 1.50 | 89c |
| STAINLESS GILLETTE BLADES 10-OZ. | 1.98 | 1.37 |
| 10-OZ. SIZE NOXZEMA 5s | 1.99 | 1.49 |
| 12-OZ. SCOPE MOUTH WASH | 1.49 | 95c |
| X-25 KODAK CAMERA KIT | 39.95 | 32.66 |

LITTLE JOHN DISCOUNT
1322 DOUGLAS
AT JOHNSON



Chef Anthony's
ITALIAN - CANADIENNE CUISINE
Week-End Entertainment
OPEN DAILY
RESERVATIONS 382-4122



HONDA 70
WINTER DISCOUNT
3388 Douglas 383-8222
PEARSON



CATERING
For Smaller Groups
By Reservation Only
658-5227



THE BIG E
ICE SKATING WED.
1:30 to 3:00 p.m. Parents and Toddlers
2:30 to 5:00 p.m. School Skating
ESQUIMALT SPORTS CENTRE



GEM Theatre Sidney
...designed for laughter
THE STATUE
Adult Entertainment
IN COLOUR FROM CINEMA RELEASING
Starring David Niven, Verna Lisi
Tues. to Thurs. at 7:45 p.m.
Fri. and Sat. at 6:50 and 9:00 p.m.

Deep Cove Chalet
BUFFET LUNCHEONS AND DINNERS
RECEPTIONS AND BANQUETS
OPEN WED. thru SUN.
SUNDAY DINNERS 5 O'CLOCK
FOR INFORMATION, PHONE 656-3541 or 656-2967



Here again by popular demand
Thursday, Dec. 2nd
LOBSTER NIGHT
IN THE EXOTIC PERSIAN ROOM
DECEMBER 2nd
3 Sittings—6 p.m.
(Sorry—Sold out)—8 p.m.
9 p.m.
RESERVE NOW!
Regular Menu Available
CENTURY INN
383-1151 We Park Your Car FREE

"...we were sinking faster..."
"...the waves were 35 feet above us..."
"...more and more shark fins cutting the water..."
---THOR HEYERDAHL
The RA EXPEDITIONS
You must see RA! An astounding true-life adventure for the whole family!
LAST 3 DAYS
ODEON 2
760 YATES STREET
383-0513
Doors 1:30 P.M. Show Times: 2:15, 4:30, 6:30, 8:30
Adults $2, Children under 12 and Golden Age 75c



KINSMEN GIANT CHRISTMAS BINGO IS BACK
TUES., DEC. 7, MEMORIAL ARENA
8 P.M.
PLAY ALL 14 GAMES FOR ONLY $2
ALL CASH PRIZES — ALL SEATS RESERVED
EXTRA CARD 50c
TICKETS ON SALE AT MEMORIAL ARENA, EATON'S BAY, WOODWARD'S AND SIMPSONS-SEARS BOX OFFICE. ALL PROCEEDS TO KINSMEN COMMUNITY SERVICES



IT'S THE GR-R-EATEST!
$12 VALUE
FOR ONLY $5.99
THIS OFFER IS GOOD SUN.-THURS. ONLY

| | |
|---|---|
| 2 TICKETS FOX CINEMA COURTESY OF FOX CINEMA | $4.00 |
| TWO COMPLETE DINNERS Choice of soup or salad, tender centre cut ham steak with pineapple and coffee. Courtesy of Coffee Mac's. | $5.50 |
| RED CARPET CAR WASH Complete service, inside and out. With any gas purchase. COURTESY OF THE CAR WASH | $2.50 |
| TOTAL | $12.00 |

Tickets Available From
- FOX CINEMA — Quadra at Hillside
- COFFEE MAC'S — 628 Gorge Road
- THE CAR WASH — 617 Gorge Road

617 GORGE ROAD



GRAND OPENING
CRYSTAL POOL
TODAY'S EVENTS
10:00 a.m. - 12:00
FREE—OPEN HOUSE
LADIES SLIM 'N' TRIM
—FREE COFFEE —
12:00-1:00 Adult Swimming
1:00-3:00 George Jay School Swimming Party. Free Chocolate Bars for Swimmers, Courtesy Neilson's
3:30-5:00 S. J. Willis Jr. High School Swimming Party. Free Coke for Swimmers Courtesy Goodwill Bottling
7:00-9:00 Open House Victoria Amateur Swim Club Display—National Lifeguard Display—Royal Litesaving Display



G.R. PEARKES Arena 3100 TILLICUM 382-5564
PUBLIC ICE SKATING
TONIGHT
7:00-9:00 p.m.
THURSDAY
3:30-5:00 p.m.—Public
ENJOY EXCITING HOCKEY
THURSDAYS—8:15 P.M.



Great Family Entertainment
THE EXPLOSIVE WILDERNESS STORY
"Guide Almighty"
EASTMANCOLOR — SOUND ON FILM
Big Game, Guides and hunters pursue the wild and free. Giant Grizzly, Moose, Sheep, Goats and many others are the prey.
Amid the action a marauding bear is captured. Crating her cubs is a riot.
The hunt for goats becomes a unique and comical experience.
A story of Big Game Guides filmed on the rim of the North in scenic splendor you will never forget. The entire family must see "Guide Almighty."
In Person: Ray & Babs Bentley
McPherson Playhouse, Tues., Wed., Thurs. Nov. 30 - Dec. 1 and 2. Curtain 8 p.m.

Reserved seating at box office $1.50, $2.00, and $2.50. Pensioners and 16 and under $1.00 off — advance only.



ISHERWOOD
FOR MAYOR
AND
SOUND GOVERNMENT
PHONES
383-1711 383-7157



MEMORIAL ARENA
WEDNESDAY HOUSEWIVES SKATING
1:30 - 3:00 p.m.



THAT "ODD COUPLE" IS AT IT AGAIN...
WALTER MATTHAU, Star
WALTER MATTHAU "KOTCH"
JACK LEMMON, Director
7 and 9 NIGHTLY INC. SUNDAY
FAX Cinema
Adult Entertainment QUADRA AT HILLSIDE - 383-3370



LAST 2 DAYS
FACE OFF
An Agincourt International Presentation
Evenings At 7:00 and 9:00
Coronet 836 Yates St. 383-6414



"ONE OF THE ALL TIME GREAT FILMS!"
7 Academy Awards Including BEST PICTURE!
LAWRENCE OF ARABIA STANDS ALONE!
ALEC GUINNESS · ANTHONY QUINN · JACK HAWKINS · JOSE FERRER · ANTHONY QUAYLE
CLAUDE RAINS · ARTHUR KENNEDY with OMAR SHARIF as "Ali" and introducing PETER O'TOOLE as "Lawrence"
Screenplay by ROBERT BOLT Produced by SAM SPIEGEL Directed by DAVID LEAN Photographed in SUPER PANAVISION 70™ Technicolor®
OAK BAY 2164 OAK BAY AVE 598-2213
EVENINGS ONLY AT 7:45
INCLUDING SUNDAY, DOORS OPEN 7:15
Adults $1.50, Students $1.25, G.A. Members $1.00, Children 75c.



MOVIE GUIDE
FOR CHRISTMAS GIVE BOOKS OF FAMOUS PLAYERS THEATRE TICKETS
FREE TICKET IN EVERY BOOK!
NOW ON SALE AT FAMOUS PLAYERS THEATRES COAST TO COAST
THE UNPUBLISHABLE NOVEL IS NOW A MOST CONTROVERSIAL FILM!
Warning: Completely concerned with sex. —B.C. Director
3D The Stewardesses
Today at 6:10, 7:55, 9:05.
Wednesday at 1:45, 3:10, 4:40, 6:10, 7:55, 9:05.
CAPITOL 869 YATES—384-6811
HURRY! GOING SOON!
WALKABOUT
"AN EXCITING AND EXOTIC ADVENTURE!" —Judith Crist, NBC-TV
COLOR BY DE LUXE
Filmed in Its Entirety in the Australian Wilderness
ROYAL 805 BROUGHTON—383-6711
Feature Starts At 1:05, 3:05, 5:05, 7:05, 9:15.
Golden Age 50c to 5:00 p.m. Children 50c



SWEET SINS OF SEXY SUSAN
ODEON 1
760 YATES STREET
383-0513
PLUS YES
Doors 6:30 p.m.
"YES"—6:05
"SINS"—6:45, 9:50



INGMAR BERGMAN'S "THE TOUCH" with ELLIOTT GOULD
HAIDA
806 YATES STREET
383-4376
Doors 6:45 p.m.
Show 7:15, 9:15
Warning: Nudity and swearing.— B.C. Director



CLARK GABLE VIVIEN LEIGH
"GONE WITH THE WIND"
COUNTING HOUSE CINEMA 1
Corner of Broad and Broughton. 383-3434
Evening Doors 7:30
One Complete Show 8:00 p.m.



IN EVERYONE'S LIFE THERE'S A SUMMER OF '42
COUNTING HOUSE CINEMA 2
Corner of Broad and Broughton. 383-3434
Adult Entertainment
Warning: A lot of swearing.— B.C. Director.
Evening Doors 6:45
Shows 7:15, 9:15

—6—

## Christians, Awake!

Christians, awake, salute the happy morn
Whereon the Saviour of the world was born;
Rise to adore the mystery of love,
Which hosts of angels chanted from above;
With them the joyful tidings first begun.
Of God incarnate and the Virgin's Son.
Then to the watchful shepherds it was told,
Who heard the angelic herald's voice, "Behold,
"I bring good tidings of a Saviour's birth!
"To you and all the nations upon the earth!
"This day hath God fulfill'd His promised word;
"This day is born a Saviour, Christ the Lord."
To Bethl'hem straight the enlightened shepherds ran,
To see the wonders God had wrought for man;
Then to their flocks, still praising God, return,
And their glad hearts with holy rapture burn;
To all the joyful tidings they proclaim—
The first apostles of the Saviour's name.
Oh, may we keep and ponder in our mind
God's wondrous love in saving lost mankind;
Trace we the Babe, who has retrieved our loss,
From the poor manger to the bitter cross;
Tread in His steps, assisted by His grace,
Till man's first heavenly state again takes place.
Then may we hope the angelic hosts among,
To join, redeemed, a glad, triumphant throng;
He that was born upon this joyful day
Around us all His glory shall display.
Saved by His love, incessant we shall sing
Eternal praise to heaven's almighty King.

—7—

## Brightest and Best

Brightest and best of the sons of the morning,
Dawn on our darkness and lend us Thine aid!
Star of the East, horizon adorning,
Guide us where our infant Redeemer is laid.
Cold on His cradle the dewdrops are shining;
Low lies His head with the beasts of the stall;
Angels adore Him in slumber reclining—
Maker and Monarch and Saviour of all!
Say, shall we yield Him, in costly devotion
Odors of Edom and offerings divine?
Gems of the mountains and pearls of the ocean,
Myrrh from the forest and gold from the mine?
Vainly we offer each ample oblation,
Vainly with gifts would his favor secure
Richer by far is the heart's adoration;
Dearer to God are the prayers of the poor.
Brightest and best of the sons of the morning,
Dawn on our darkness and lend us Thine aid!
Star of the East, the horizon adorning,
Guide where our infant Redeemer is laid!

—8—

## What Child Is This?

What child is this, laid to rest
On Mary's lap is sleeping?
Whom angels greet with anthems sweet
While shepherds watch are keeping

**Refrain:**

This, this is Christ the King
Whom Shepherds guard and angels sing.
Haste, haste to bring him in
The Babe, the son of Mary.

Why lies He in such mean estate
Where ox and ass are feeding?
Good Christian, fear for sinners here
The silent word is pleading.

So bring him incense, gold and myrrh,
Come peasant, king and own him.
The King of Kings salvation brings
Let loving hearts enthrone him.

Christmas Cheer

—9—

## We Three Kings

We three kings of Orient are
Bearing gifts; we traverse afar
Field and fountain, moor and mountain
Following yonder star.

**Refrain**

O star of wonder; star of night,
Star with royal beauty bright,
Westward leading, still proceeding,
Guide us to the perfect light.

**Solo (Melchoir)**

Born a King of Bethlehem's plain,
Gold I bring to Crown Him again,
King forever, ceasing never,
Over us all to reign.

**Solo (Casper)**

Frankincense to offer have I,
Incense owns a Deity nigh;
Prayer and Praising, all men raising,
Worship Him, God most high.

**Solo (Balthazar)**

Myrrh is mine; its bitter perfume
Breathes a life of gathering gloom;
Sorrowing, sighing, bleeding, dying,
Sealed in the stone-cold tomb.

Glorious now behold Him arise,
King and God and Sacrifice;
Alleluia, alleluia,
Earth to heaven replies.

—10—

## Infant Holy

Infant holy, infant lowly,
For His bed, a cattle stall;
Oxen lowing, little knowing
Christ the Babe is Lord of all.
Swift are winging, angels singing,
Noels ringing, tidings bringing,
Christ the Babe is Lord of all.

Flocks were sleeping shepherds keeping
Vigil till the morning new
Saw the glory, heard the story,
Tidings of a gospel true.
Thus rejoicing, free from sorrow,
Praises voicing, greet the morrow,
Christ the Babe is Lord of all.

—11—

## God Rest You Merry, Gentlemen

God rest you merry, gentlemen,
Let nothing you dismay,
Remember Christ your Saviour
Was born upon this day,
To save us all from Satan's power
When we were gone astray.

**Refrain:**

O tidings of comfort and joy, comfort and joy,
O tidings of comfort and joy.

In Bethlehem, in Jewry,
This blessed Babe was born,
And laid within a manger
Upon this blessed morn;
The which His mother Mary
Did nothing take in scorn.

From God our Heav'nly Father,
A blessed angel came,
And unto certain shepherds
Brought tidings of the same;
How that in Bethlehem was born
The Son of God by name.

"Fear not then," said the angel,
"Let nothing you affright,
This day is born a Saviour
Of a pure Virgin bright,
To free all those who trust in Him,
From Satan's power and might."

The shepherds, at those tidings,
Rejoiced much in mind,
And left their flocks a-feeding
In tempest, storm and wind:
And went to Bethlehem straightway
The Son of God to find.

And when they came to Bethlehem,
Where our dear Saviour lay,
They found Him in a manger,
Where oxen feed on hay;
His mother, Mary, kneeling down,
Unto the Lord did pray.

Now to the Lord sing praises,
All you within this place,
And with true love and brotherhood
Each other now embrace;
This holy tide of Christmas
All other doth efface.

**EXTRA COPIES OF THIS CAROL SHEET FOR YOUR FAMILY, CHURCH OR CLUB, MAY BE OBTAINED FROM TIMES CIRCULATION DEPT.**


**VIC and TONI can help you make it possible to refurnish your living room or home for the festive season, or if it's just a new appliance or color TV, see The Traders. "We Will Not Be Undersold." You don't need any money now . . . The Traders will arrange convenient terms or 180 days same as cash. We will give you a fair trade-in allowance for your present furniture or appliance, too. See The Traders today . . . you'll be glad you did.**

**SPECIAL CHRISTMAS SHOPPING HOURS—Mon. 'til Sat., 10 a.m.-10 p.m., Sun. Noon-5 p.m.**



Merry Christmas from THE TRADERS

VIC

TONI

LYLE

CHUCK

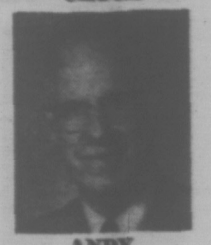

ANDY

ROSS

RAY


—12—

## White Christmas

I'm dreaming of a white Christmas
Just like the ones I used to know
Where the tree tops glisten
And children listen to hear sleigh bells in the snow.
I'm dreaming of a white Christmas
With ev'ry Christmas card I write
"May your days be merry and bright
And may all your Christmases be white."

—13—

## Jingle Bells

Dashing thro' the snow,
In a one-horse open sleigh;
O'er the fields we go,
Laughing all the way;
Bells on bobtail ring,
Making spirits bright;
What fun it is to ride and sing a sleighing song tonight!

**Chorus:**

Jingle bells, jingle bells,
Jingle all the way!
Oh, what fun it is to ride,
In a one-horse open sleigh!
A day or two ago,
I thought I'd take a ride;
And soon Miss Fannie Bright was seated by my side;
The horse was lean and lank,
Misfortune seem'd his lot,
He got into a drifted bank and then we got upsot!
Now the ground is white,
Go it while you're young;
Take the girls tonight
And sing this sleighing song;
Just get a bobtail'd nag,
Two-forty for his speed,
Then hitch him to an open sleigh and crack! you'll take the lead.

—14—

## Good King Wenceslas

Good King Wenceslas looked out
On the Feast of Stephen,
When the snow lay round about,
Deep and crisp and even;
Brightly shone the moon that night,
Tho' the frost was cruel,
When a poor man came in sight,
Gath'ring winter fuel.
"Hither, page and stand by me,
If you know'st it, telling,
Yonder peasant, who is he?
Where and what his dwelling?"
"Sire, he lives a good league hence,
Underneath the mountain;
Right against the forest fence,
By St. Agnes' fountain."
"Bring me flesh and bring me wine,
Bring me pine logs hither;
Thou and I will see him dine,
When we bear him thither."
Page and monarch forth they went,
Forth they went together,
Through the rude wind's wild lament,
And the bitter weather.
"Sir, the night is darker now,
And the wind blows stronger;
Fails my heart, I know not how,
I can go no longer."
"Mark my footsteps, good my page;
Tread thou in them boldly;
Thou shalt find the winter's rage
Freeze thy blood less coldly."

# Popular Yule Songs

—16—

## A Visit From St. Nicholas

**(Tune—Chopsticks)**

**(1st Strain)**

Twas the night before Christmas, and all through the house
Not a creature was stirring, not even a mouse.
The stockings were hung by the chimney with care
In the hope that St. Nicholas soon would be there.

**(2nd Strain)**

When out on the lawn there arose such a clatter
I sprang from my bed to see what was the matter
When what to my wondering eyes should appear
But a miniature sleigh and eight tiny reindeer.

With a little old driver so lively and quick
I knew in a moment it must be St. Nick.
More rapid than eagles his coursers they came
And he whistled and shouted and called them by name.

"Now Dasher! Now Dancer! Now Prancer and Vixen!
On, Comet! On Cupid! On Donner and Blitzen!
To the top of the porch, to the top of the wall,
Now dash away, dash away, dash away all!"

And then in a twinkling I heard on the roof
The prancing and pawing of each little hoof.
As I drew in my head and was turning around
Down the chimney St. Nicholas came with a bound.

His eyes how they twinkled! His dimples how merry!
His cheeks were like roses, his nose like a cherry.
He was chubby and plump—a right jolly old elf.
And I laughed when I saw him in spite of myself.

He spoke not a word, but went straight to his work
And filled all the stockings, then turned with a jerk,
And laying a finger aside of his nose,
And giving a nod, up the chimney he rose.

He sprang to his sleigh, to his team gave a whistle.
And away they all flew like the down of a thistle.
But I heard him exclaim, ere he drove out of sight;
"Happy Christmas to all, and to all a good-night."

—15—

## Here We Come A-Wassailing

Here we come a-wassailing among the leaves so green;
Here we come a-wandering, so fair to be seen.

**Refrain**

Love and joy come to you and to you our wassail, too,
And God bless you and send you a Happy New Year!
We are not daily beggars that beg from door to door;
But we are neighbor's children whom you have seen before.
We have little purses made of matching leather skin;
We want a little sixpence to line it Well within.
God bless the master of this house, likewise the mistress, too!
And all the little children that round the table go.

—17—

## Santa Claus Is Coming To Town

Oh, you'd better not pout,
Better not cry,
Better not shout,
I'm telling you why,
Santa Claus is coming to town.

He's making a list,
Checking it twice,
Going to find out
Who's naughty or nice,
Santa Claus is coming to town.

He sees you when you're sleeping,
He knows if you're awake,
He knows if you've been bad or good,
So be good—for goodness sake!

Oh, you'd better watch out,
Better not cry,
Better not pout,
I'm telling you why,
Santa Clause is coming to town.


VICTORIA'S LARGEST FURNITURE VALUE CENTRE

THE TRADERS

VIC

715 FINLAYSON ST. (Top of the Town) PHONE 388-6264

OPEN MON.-FRI. TILL 9 P.M.; SAT. TILL 6 P.M.

TONI

Our Pledge to You "WE WILL NOT BE UNDERSOLD"

# Anglo-French Love Real, Lasting

By DAVID LAWDAY

PARIS (Reuter) — The entente cordiale between France and Britain is blossoming again after years of coolness — and the French are saying that this time it's the real thing.

The entente is the love part of the love-hate relationship which has marked ties between the two European powers since the middle ages.

The political winds have often shifted across the 30 miles of water separating the countries.

Students of history point out that the present warm understanding — growing out of agreement on British entry into the European Common Market — is the 10th entente cordiale since the first flowered briefly 4½ centuries ago.

The first was sumptuous and wine-sodden. It was inaugurated by Britain's King Henry VIII and France's Francois I, who embraced on the Field of the Cloth of Gold near Calais, then a British enclave, in 1520.

QUEEN PLANS VISIT

The two monarchs went on a royal binge, jousting and drinking for a fortnight. But the entente soon disintegrated amid intensive jockeying for power in Europe.

Few of the elements of the first entente are present in the new reconciliation except that royalty will again be playing a role and that jockeying for position remains a factor.

Queen Elizabeth is due to make a state visit to Paris in May to set the royal seal on the new spirit of warmth which has replaced a decade of friction and resentment in Franco-British relations.

The visit has special value, as the citizens of the French republic are fascinated by kings and queens from other countries, particularly the Royal Family from across the Channel.

The Queen's visit crowns an agreement early last summer which dismantled the late General Charles de Gaulle's policy of keeping Britain out of Europe and made it inevitable, short of a rejection by the House of Commons, that Britain would join the ECOM.

The agreement seemed almost a joint personal achievement by de Gaulle's successor, President George's Pompidou, and British Prime Minister Edward Heath.

# SECOND VOTE NEEDED

View Royal ratepayers were assured Monday night that a second referendum will be held before a sewer system is installed in the area.

More than 150 residents attended a public meeting on the issue at All Saints Hall, Stewart and Palliser Roads, to hear representatives of the Capital Regional Board answer questions on the issue.

A referendum already is scheduled for the Dec. 11 municipal elections on whether to spend $15,000 on a feasibility study. The referendum is so worded that a second poll of ratepayers would not be needed for sewer installation to proceed.

Board representative Art Young, mayor of Esquimalt, noted that the second referendum would not legally be required.

"If you vote yes on the 11th, I can't guarantee there'll be a second time," Young said, "but I'd bet my last dollar there would be a second referendum before the sewers are installed."

ULTIMATUM GIVEN

Ratepayers were critical of what they called "too much to be coincidence" timing by the Metropolitan Board of Health in a series of septic tank tests carried out in the past two weeks.

Of 40 tanks teasted, 37 were ruled faulty, and owners were told they would be given three weeks to have them upgraded.

Young noted that the three weeks was not an enforceable time limit because of the "paper work, correspondence and so on" involved. He promised to write chief medical officer Dr. J. L. M. Whitbread opposing the three-week ultimatum.

A resident charged that Whitebread "seems to flit around, hitting everybody just about election time."

View Royal's retiring representative on the regional board, Al Beasley, supported criticism of the health board' timing of the tests. The meeting roundly applauded Beasly, whose replacement on the regional board by Garnet A. Bulmer was by acclamation.

Meeting chairman Frank Andrews of Saanich parks department said the tone of the meeting was "positive." He thought the cost-study referendum would be approved.


SAVE!

100% B.C. OWNED AND OPERATED COMPANY

| | Mfg. Sugg. Price | LITTLE JOHN PRICE |
|---|---|---|
| 15-OZ. SIZE ATRIXO HAND CREAM | 3.95 | 2.44 |
| 6-OZ. SIZE ADORN HAIR SPRAY | 1.98 | 1.29 |
| 9-OZ. ARRID ANTI-PERSPIRANT | 1.98 | 1.27 |
| 25 TABS. Alka Seltzer | .89 | 59c |
| FAMILY SIZE Bromo Seltzer | 1.19 | 89c |
| SUPER DRY BAN 7-oz. anti-perspirant | 1.87 | 98c |
| 1-LB. CADBURY BLACK MAGIC CHOCOLATES | 2.50 | 1.88 |
| MOIRS 5-LB. CHOCOLATES "SELECTION" BOX | 4.56 | 3.19 |
| SUPER SIZE CREST REGULAR OR MINT | 1.85 | 1.19 |
| 4-OZ. CLAIROL CONDITIONER | 3.00 | 1.98 |
| STICK DEODORANT OLD SPICE 2 for | 1.50 | 1.50 |
| SKINNY DIP Cologne 4-OZ. SIZE | 2.25 | 1.25 |
| JOHNSON & JOHNSON Baby Shampoo 12-OZ. SIZE | 1.89 | 1.29 |
| HEAD & SHOULDERS Shampoo CREAM OR LOTION | 1.39 | 89c |
| 20-OZ. LISTERINE ANTISEPTIC | 1.79 | 99c |
| LADY PAT BALSAM PLUS CONDITIONER | 1.50 | 89c |
| STAINLESS GILLETTE BLADES 10-OZ. | 1.98 | 1.37 |
| 10-OZ. SIZE NOXZEMA 5s | 1.99 | 1.49 |
| 12-OZ. SCOPE MOUTH WASH | 1.49 | 95c |
| X-25 KODAK CAMERA KIT | 39.95 | 32.66 |

LITTLE JOHN DISCOUNT
1322 DOUGLAS
AT JOHNSON

Chef Anthony's
ITALIAN - CANADIENNE CUISINE
Week-End Entertainment
OPEN DAILY
RESERVATIONS 382-4122

MONDA '70
WINTER
DISCOUNT
3350 Douglas 383-3333
PEARSON

CATERING
For Smaller Groups
By Reservation Only
658-5227

THE BIG E
ICE SKATING WED.
1:30 to 3:00 p.m. Parents and Toddlers
3:30 to 5:30 p.m. School Skating
ESQUIMALT SPORTS CENTRE

GEM Theatre Sidney
...designed for laughter
THE STATUE
Adult Entertainment
IN COLOR FROM CINERAMA RELEASING
Starring David Niven, Verna Lisi
Tues. to Thurs. at 7:45 p.m.
Fri. and Sat. at 6:50 and 9:00 p.m.

Deep Cove Chalet
BUFFET LUNCHEONS AND DINNERS
RECEPTIONS AND BANQUETS
OPEN WED. thru SUN.
SUNDAY DINNERS 5 O'CLOCK
FOR INFORMATION, PHONE 656-3541 or 656-2967

KINSMEN GIANT CHRISTMAS BINGO IS BACK
TUES., DEC. 7, MEMORIAL ARENA
8 P.M.
PLAY ALL 14 GAMES FOR ONLY $2
ALL CASH PRIZES — ALL SEATS RESERVED
EXTRA CARD 50c
TICKETS ON SALE AT MEMORIAL ARENA, EATON'S BAY, WOODWARD'S AND SIMPSONS-SEARS BOX OFFICE.
ALL PROCEEDS TO KINSMEN COMMUNITY SERVICES

GRAND OPENING
CRYSTAL POOL
TODAY'S EVENTS
10:00 a.m. - 12:00
FREE—OPEN HOUSE
LADIES SLIM 'N' TRIM
—FREE COFFEE —
12:00-1:00 Adult Swimming
1:00-3:00 George Jay School Swimming Party. Free Chocolate Bars for Swimmers, Courtesy Neilson's
3:30-5:00 S. J. Willis Jr. High School Swimming Party. Free Coke for Swimmers Courtesy Goodwill Bottling
7:00-9:00 Open House Victoria Amateur Swim Club Display—National Lifeguard Display—Royal Litesaving Display

G.R. PEARKES Arena 3100 TILLICUM 388-6664
PUBLIC ICE SKATING
TONIGHT
7:00-9:00 p.m.
THURSDAY
3:30-5:00 p.m.—Public
ENJOY EXCITING HOCKEY THURSDAYS—8:15 P.M.

Here again by popular demand
Thursday, Dec. 2nd
LOBSTER NIGHT

IN THE EXOTIC PERSIAN ROOM
DECEMBER 2nd
3 Sittings—6 p.m.
(Sorry—Sold out)—8 p.m.
9 p.m.
RESERVE NOW!
Regular Menu Available
CENTURY INN
383-1151 We Park Your Car FREE

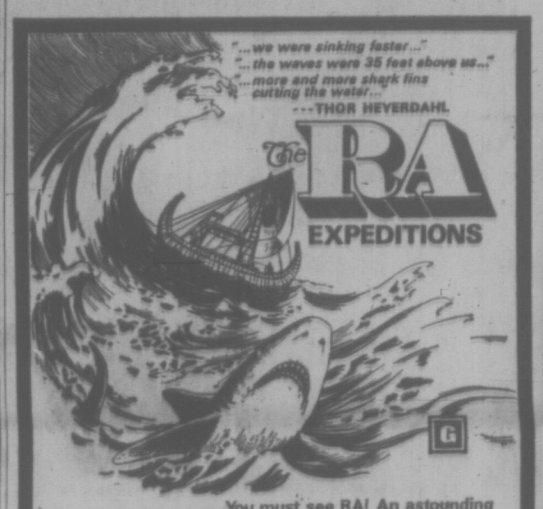


You must see RA! An astounding true-life adventure for the whole family!
LAST 3 DAYS
ODEON 2
700 YATES STREET
383-0513
Doors 1:30 P.M. Show Times: 2:15, 4:30, 6:30, 8:30
Adults $2, Children under 12 and Golden Age 75c

IT'S THE GR-R-EATEST!
$12 VALUE
FOR ONLY $5.99
THIS OFFER IS GOOD SUN.-THURS. ONLY

| | |
|---|---|
| 2 TICKETS FOX CINEMA COURTESY OF FOX CINEMA | $4.00 |
| TWO COMPLETE DINNERS Choice of soup or salad, tender centre cut ham steak with pineapple and coffee, Courtesy of Coffee Mac's. | $5.50 |
| RED CARPET CAR WASH Complete service, inside and out. With any gas purchase. COURTESY OF THE CAR WASH | $2.50 |
| TOTAL | $12.00 |

Tickets Available From
- FOX CINEMA — Quadra at Hillside
- COFFEE MAC'S — 628 Gorge Road
- THE CAR WASH — 617 Gorge Road

617 GORGE ROAD

Great Family Entertainment
THE EXPLOSIVE WILDERNESS STORY
"Guide Almighty"
EASTMANCOLOR — SOUND ON FILM
Big Game, Guides and hunters pursue the wild and free. Giant Grizzly, Moose, Sheep, Goats and many others are the prey.
Amid the action a marauding bear is captured. Crating her cubs is a riot.
The hunt for goats becomes a unique and comical experience.
A story of Big Game Guides filmed on the rim of the North in scenic splendor you will never forget. The entire family must see "Guide Almighty."
In Person: Ray & Babs Bentley
McPherson Playhouse, Tues., Wed., Thurs. Nov. 30 - Dec. 1 and 2. Curtain 8 p.m.

Reserved seating at box office $1.50, $2.00, and $2.50. Pensioners and 16 and under $1.00 off — advance only.

ISHERWOOD
FOR MAYOR
AND
SOUND GOVERNMENT
PHONES
383-1711 383-7157

MEMORIAL ARENA
WEDNESDAY
HOUSEWIVES SKATING
1:30 - 3:00 p.m.

THAT "ODD COUPLE" IS AT IT AGAIN...
WALTER MATTHAU, Star
WALTER MATTHAU "KOTCH"
JACK LEMMON, Director
7 and 9 NIGHTLY INC. SUNDAY
Adult Entertainment
FAX Cinema
QUADRA AT HILLSIDE - 383-3370

LAST 2 DAYS
FACE OFF
An Agincourt International Presentation
Evenings At 7:00 and 9:00
Coronet
836 Yates St. 383-6414

"ONE OF THE ALL TIME GREAT FILMS!"
7 Academy Awards Including BEST PICTURE!
LAWRENCE OF ARABIA STANDS ALONE!
ALEC GUINNESS · ANTHONY QUINN · JACK HAWKINS · JOSE FERRER · ANTHONY QUAYLE
CLAUDE RAINS · ARTHUR KENNEDY · with OMAR SHARIF as "Ali" and introducing PETER O'TOOLE as "Lawrence"
Screenplay by ROBERT BOLT · Produced by SAM SPIEGEL · Directed by DAVID LEAN · Photographed in SUPER PANAVISION 70® · A Horizon Picture in TECHNICOLOR®
G
OAK BAY 2184 OAK BAY AVE 598-2413
EVENINGS ONLY AT 7:45
INCLUDING SUNDAY. DOORS OPEN 7:15
Adults $1.50. Students $1.25.
G.A. Members $1.00, Children 75c.

MOVIE GUIDE
FOR CHRISTMAS GIVE BOOKS OF FAMOUS PLAYERS THEATRE TICKETS
FREE TICKET IN EVERY BOOK!
NOW ON SALE AT FAMOUS PLAYERS THEATRES COAST TO COAST

THE UNPUBLISHABLE NOVEL IS NOW A MOST CONTROVERSIAL FILM!
Warning: Completely concerned with sex. —B.C. Director
3D
The Stewardesses
Today at 6:10, 7:35, 9:05.
Wednesday at 1:45, 3:10, 4:40, 6:10, 7:35, 9:05.
CAPITOL
820 YATES—384-6811

HURRY! GOING SOON!
WALKABOUT
"AN EXCITING AND EXOTIC ADVENTURE!"
—Judith Crist, NBC-TV
COLOR BY DE LUXE
Filmed in Its Entirety in the Australian Wilderness
ROYAL
805 BROUGHTON—383-6711
Feature Starts At 1:05, 3:05, 5:05, 7:05, 9:15.
Golden Age 50c to 5:00 p.m.
Children 50c

SWEET SINS OF SEXY SUSAN
ODEON 1
700 YATES STREET
383-0513
PLUS YES
Doors 8:30 p.m.
"YES"—8:55
"SUSAN"—6:45, 9:40

INGMAR BERGMAN'S
"THE TOUCH" with ELLIOTT GOULD
HAIDA
806 YATES STREET
382-4370
Doors 6:45 p.m.
Shows 7:15, 9:15
Warning: Nudity and swearing.—B.C. Director

CLARK GABLE VIVIEN LEIGH
"GONE WITH THE WIND"
COUNTING HOUSE CINEMA 1
Corner of Broad and Broughton. 383-3434
Evening Doors 7:30
One Complete Show 8:00 p.m.

IN EVERYONE'S LIFE THERE'S A
SUMMER OF '42
COUNTING HOUSE CINEMA 2
Corner of Broad and Broughton. 383-3434
Adult Entertainment
Warning: A lot of swearing.—B.C. Director.
Evening Doors 6:45
Shows 7:15, 9:15

# b.c. briefs

## Profits Aren't Too High, Only 19%, Says Official

VANCOUVER (CP) — Forrest Rogers, president of British Columbia Sugar Refinery Ltd., says the company plans to file a rebuttal to a federal tariff board report that says profits and prices of refineries are too high.

The 362-page report, ordered in 1969 by Finance Minister Benson, was tabled in the Commons Nov. 10.

It recommended reductions in duties on raw sugar imports to lower the costs to refineries and to induce them to cut their prices. It also urged reductions in duties on refined sugar to ensure that the refineries' saving on production costs reaches the consumer.

Rogers said the Vancouver sugar price today is $10.10 per hundred, compared with a 1969 range of $7.85 to $9.05.

He denied that the industry's profit is too high. The report set it at 18.9 per cent of sales.

This doesn't seem high, he said, compared with "some others — Coca Cola, General Food and other large companies of that kind."

### Eggs and Honey

VANCOUVER (CP) — Police followed a trail of broken eggs Monday but failed to find the thief who helped himself to 75 dozen eggs and five jars of honey from a self-serve store. The eggs and honey were valued at $46.

### Wins New Trial

VANCOUVER (CP) — James Michael Wilke, convicted of bank robbery by a country court jury, was granted a new trail Monday by the British Columbia Court of Appeal because the jury had not received a requested review of identification evidence.

Appeal court judges held that Wilkie, found guilty of the $7,3000 robbery of a branch of the Bank of Montreal on Sept. 25, 1970, was convicted through a miscarriage of justice.

### Strike Vote Set

HOPE (CP) — Government employees at Manning Park Lodge will vote tonight on whether to strike Wednesday to back demands for wage parity with other provincial workers. John Fryer, general secretary of the British Columbia Government Employees Union, said a new wage offer would leave the 35 workers with salaries of up to $175 a month less than provincial employees elsewhere.

### Dispute Closes Mill

KITIMAT (CP) — Jurisdictional dispute between two international unions shut down part of the Eurocan Pulp and Paper Co. Ltd. operation Monday.

About 300 production workers, members of the International Brotherhood of Pulp, Sulphite and Paper Mill Workers, demonstrated in front of the local offices of the International Longshoremen's and Warehousemen's Union instead of going to work.

The dispute concerns representation of 35 Eurocan employees who work on the company's bulk cargo dock. The pulp union has them covered under its contract, and the longshoremen claim them as part of their jurisdiction.

### College Gets School

NORTH VANCOUVER (CP) — School board officials said Monday they have agreed to sell North Vancouver Secondary to Capilano College for a price to be determined by professional appraisal. The college wants the school for its central campus.

## Montreal Drive-In Bilingual

ST. EUSTACHE, Que. (CP) — Drive-in theatres, long banned in Quebec, are becoming popular. But the $1 million drive-in at this community is unique—it features two screens, one for English movies and one for French.

The cine-parc, as it is called in French, went into operation in late October in St. Eustache, five miles west of Montreal.

It has two curved 120-foot screens and parking space for 2,200 cars.

Snowplows, sand trucks and a large maintenance crew will keep the site open all year round.

A restaurant is equipped to handle 5,000 take-out orders, but the rush period break is at different times for the two movies.

## THE PEOPLE'S MAYOR SPEAKS OUT

I hope the people of Victoria are not being deceived by hints and innuendoes that a Mayor is totally responsible for all City Council decisions.

Council itself, as a unit, mayor and aldermen together, must share both credit and blame.

Decisions do not come easily when there is dissension. Decisions do not come easily when obstructionism for the sake of publicity takes precedent over orderly business procedures.

Victoria needs united council with positive, not negative views.

Please think about it.

J. Courtney Haddock


TRADE YOUR SET NOW FOR AN ADMIRAL COLOR TV

Clearance Sale

Trades Accepted Cash Discount

22" COLOR PORTABLE — As Illustrated. SALE PRICE ..... 519.95
19" COLOR PORTABLE— SALE PRICE ..... 439.95
26" COLOR — Imperial. SALE PRICE ..... 589.95
26" COLOR — Imperial. SALE PRICE ..... 679.95

They are all 1972 models, fully automatic and need no readjusting. See them now and get more out of TV in color.

ATLAS STEREO & TV

763 Fort 385-2712

Financing Available

Open 'til 9 Fridays

Where the traction is.

The Suburbanite* Tire Story.

Suburbanite winter tires are backed by more than 20 years of Goodyear winter tire experience. They're made to handle the most severe winter driving conditions. And they're made to last. So it's no surprise that they're the most popular winter tires on the road.

But there's more to it than that.

**Traction isn't easy to come by.**

Take a look at the tread. It's wide and flat and runs all the way up the sidewall to form a deep snow-gripping shoulder. Take a closer look. Notice the unique interlocking "ladder cleats." The distance between each cleat is calculated by computer. It has to be just right for two reasons. 1. To bite the snow with as many clean edges as possible. 2. To release the snow as the tire turns leaving the edges clean to bite again.

**Strong and silent.**

A lot of winter driving is done on dry highway. This was carefully taken into consideration. The hard-biting, traction-tough tread was designed to actually minimize its own hum. So it's quiet. You can hardly tell you're driving on snow tires.

**No flat-spotting.**

Snow tires made with nylon cord will set flat on the bottom overnight. In the morning you thump thump thump all the way to work. (Or until they warm up enough to round out.) It's called flat-spotting and Suburbanite tires don't have it. They're made with Polyester cord instead of nylon. Polyester is strong, flexible and it never goes thump.

**Belted and non-belted.**

Suburbanite tires come in two models. One with belts and one without. For one very good reason. Mixing belted and non-belted tires on the same car can cause unusual and sometimes dangerous handling characteristics.

So don't mix. If your front tires are belted get Suburbanite POLYGLAS* tires with 2 plies of Polyester plus 2 fiberglass belts. If your front tires aren't belted get Suburbanite Vytacord tires with 4 plies of Polyester. And if you're not sure which one you want simply see your Goodyear man.

**It's all the same.**

The same principles of engineering and craftsmanship go into everything Goodyear makes . . . from passenger car tires to Grand Prix racing tires to the tires for Apollo 14's equipment transporter on the moon.

So no matter how much you want to spend or where you want to go, the best way is to... Go Goodyear.

GOODYEAR

Quality Winter Tires start at $19.95

*T.M. THE GOODYEAR TIRE & RUBBER COMPANY OF CANADA, LIMITED, TORONTO 14, ONT.

# Mayor Unopposed in Nanaimo

## 3 Others Win by Acclamation

Nanaimo mayor Frank Ney was re-elected by acclamation Monday when no one came forward to oppose him as nominations closed for the Dec. 11 British Columbia municipal elections.

Also returned by acclamation were Mayor John Van Der Elst in Port Alice, Mayor Charles Darkis in Qualicum and Mayor William Russell in Ucuelet.

There are mayoralty contests in Alert Bay, Comox, Courtenay, Parksville, Port Alberni and Tofino.

Nominations for election, with the prefix "x" denoting incumbent and "accl." denoting election by acclamation:

**ALBERNI CLAYOQUOT REGIONAL DISTRICT**

**Directors, three seats:** Bamfield — Miss Mervine Beagle, accl.

Beaufort — xEdwin J. Webb, Michael Kokura, Arthur Thompson.

Sproat Lake — Jacob Holme, Jan Van Beek.

**Alberni, Tofino, Ucluelet school district,** Ucluelet school board, one seat: Ronald Burley, Bert Mack.

**Referendum** — Whether school district should join Malaspina College.

**ALERT BAY**

**Mayor,** xHarold Jackson Pickup, Raymond Rosback.

**Alderman,** two seats: Neil Anderson, George Noshkin, Felice Quigley, Norman Sumner, Max Weygold.

Eligible vote ts — 291.

**CAMPBELL RIVER**

**Alderman,** three seats: xWilliam Balkie, xJames McLean, Alan Barriss, Jessie Gordon, Kenneth McDonald, Francis Sullivan.

**School Trustee,** two seats: Frank Cameron, Michael Henderson, Penelope Liebel, Thomas Waring.

**Bylaw** — $3.025 million for sewage.

**COMOX**

**Mayor,** xRon Ellis, Dick Merrick.

**Alderman,** two seats: Richard Bear, Cliff Hazlett, Harry McAuley, xEileen Turnbull.

**School Trustee,** one seat: xAlice Winspy, accl.

**COURTENAY**

**Mayor,** Bill Moore, Harry Harris.

**Alderman,** three seats, two years: xRon Field, xLarry Brown, Gordon Wagner, Robert Arnett, Robert McPhee, Mary Davie, Bill Finlayson.

**Alderman,** one seat, one year: George Cochrane, accl.

**School Trustee,** one seat: xTerence Ryan, Myrtle Vickberg.

**Rural School Trustee,** one seat: xDavid Cathcart, accl.

**CUMBERLAND**

**Alderman,** two seats: xJames Weir, Jack Benny, James Williamson.

**GOLD RIVER**

**Alderman,** three seats, two years: xPat Haigh, xVic Welch, R. (Bob) Lasser, Phil Lum, Alf Mitchell.

**Alderman,** one seat, one year: G. W. (Gerry) Roberts, accl.

**Vancouver Island West** school board, one seat: Gold River—Mrs. xFrancis Witt, Ron Wright.

Eligible voters 578.

**NANAIMO**

**Mayor,** xFrank Ney, accl.

**Alderman,** three seats: Arnold Duggon, xGertrude Hall, John Jenkinson, xKen Medland, Warner Newton, Bert Ogden.

**School Trustees,** two seats, **City:** xW. A. Lerch, xFred White, Mrs. Annie Williams.

**School Trustees** two seats, **Rural:** xEd McGougan, xJoe Kilner, Lloyd Cooke.

Eligible voters — 6,500.

**PARKSVILLE**

**Mayor,** xRay Young, Mrs. Margaret H. E. Haworth, Emil Peter Schafer, E. C. Irving.

**Alderman,** three seats, two years: R. L. Auld, Clare Dobbin, W. D. Kurtz, W. F. MacDonald, Albert Karras.

**Alderman,** one seat, one year: Gordon Hood, Judith Mary Pletz, William John Roberts.

**School Trustee,** one seat: xGordon Campbell, Accl.

Eligible voters — 1,513.

**PORT ALBERNI**

**Mayor,** xFred Bishop, George Dunbar.

**Alderman,** three seats, two years: xGeorge McKnight, xHoward McLean, Melvin Massey, John Campbell, Leo Katila.

**Alderman,** one seat, one year: Hendrics Niezen, Dr. Harry Webster, Stanley Wilson, John Heineman.

**Referendums** — Whether Port Alberni residents should join the Malaspina College; whether the city water supply should be fluoridated; whether if increased funds are required by parks and recreation they should be raised by increased user charges or by taxation.

**Port Alberni,** school board, **City,** three seats: xJack Whittal, xWilliam Anderson, J. G. W. Jones, Murray Grant, Mrs. Marian Bonesky, Edward Klyne.

**Rural,** two seats: xMark Mosher, xCecile McKinnon, Ernest Bigelow, Arthur Landsvik, Richard Lawson, Ivar Rage, Ivan Shumuk, Fritz Zens.

**PORT ALICE**

**Mayor,** xJohn Van Der Elst, accl.

**Alderman,** one seat: Frank Hieronymi, George Lacey, xRowland Scott.

**School trustee,** one seat: xMrs. Eve Smith, accl.

**Plebiscite** — Sunday sport. Eligible voters 493.

**PORT HARDY**

**Alderman,** three seats: K. Rodney Hostman, George Humeston, xKenneth Jones, xWilson Jones, Kenneth Kindlan, Michael O'Flynn, Stanley Webb.

**Plebiscite** — Sunday sport. Eligible voters — 520.

**PORT McNEILL**

**Alrerman,** two seats, two years: John Ferrari, xWilliam Granoukos, Harvey MacDonald, James Sandover.

**Alderman,** one seat, one year: Patrick Connor, accl.

**School trustee,** one seat: Keith Beise, accl.

Eligible voters — 232.

**QUALICUM**

**Mayor,** xCharles Darkis, accl.

**Alderman,** two seats: xTed Parker, John Norton, Fred Boughan, Len Sullivan.

**TOFINO**

**Mayor,** xHugo Peterson, John Walter.

**Alderman,** two seats: xKenneth Gibson, xDonald McGinnis, Michael North.

Eligible voters — 228.

**UCLUELET**

**Mayor,** xWilliam Russell, accl.

**Alderman,** two seats: xRon Burley, David Manuel, Raymond Vose.

Eligible voters — 327.

**ZEBALLOS**

**Alderman,** two seats, two years: xR. F. Witton, Clifford Peterson, Tom McKay.

**Alderman,** one seat, one year: No nominations.

**School trustee,** one seat: No nominations.

Eligible voters 85.

P.S. NEW SHIPMENT HARRIS TWEED COATS
Same Price as 7 Years Ago
PICCADILLY SHOPPE
1617 GOVERNMENT

PERSIAN RUGS
H.A.M., One of the Largest Persian Carpet Exporters to Foreign Countries, with the co-operation of
IRANIAN CARPET WEAVERS ASSOCIATION
are holding their late summer and clearance sale for two days in Victoria. Need new rugs after buying a new home or after moving into a new suite? Want to replace an old carpet?
THE RED LION MOTOR INN, BANQUET ROOM
SALE: Friday, December 3, from 10:00 a.m. to 3:00 p.m.
Saturday, December 4, from 9:00 a.m. to 3:00 p.m.
We have the answer. An outstanding collection of over 300 small and large pieces, including runners. These carpets are all hand-made and are lasting with beautiful blended colours. They represent a work of art, story, with depth of colour and meaning. Do not postpone the purchase of your rug because this could be your last chance; besides buying quality, you will be buying one of our "Best Buys" right in time while this collection is on sale at
PERSIAN MARKET WHOLESALE PRICES
(Plus a small shipping and handling charge)
Among other rugs, the collection also includes collector's items consisting of some very unique and rare pieces, such as very fine Naiens, Isfahan, 1000 Pure Silk Imperial Kashan, silk and wool Rugs with poems of Omar Khayyam, Royal Keman, and 20 other different kinds. A catalogue will be available at viewing. Terms available.

# Salesman Runs For Duncan Seat

DUNCAN — Robert Young's name was omitted inadvertently Monday from the list of candidates that are running for the three two-year aldermanic seats on Duncan city council.

Young, sales representative for B.C. Hydro, who has lived in Duncan for 12 years, has been a member of the city's advisory planning commission for five years. For the last three he has been chairman.

Other candidates running for the two-year term are: Ald. Jay Powley; Ald. John Homer; Ald. Tom Kilpatrick; and Ken Paskin.

Candidates competing for one one-year term are: Ted Fox; Andy Anand and Bob Willis.

Ald. Martin Lukaitis is opposing Mayor Jim Quaife.

## EGG PRICES

| | Prod. | Whlse |
|---|---|---|
| Grade A large | 46 | 58 |
| Grade A medium | 42 | 54 |
| Grade A small | 31 | 43 |
| Grade B | 36 | 46 |

TRADE-A-TAPE
at
CORONA STEREO TAPE CENTRES
2340 Douglas 388-5311

More people SAVE on their prescriptions at Shoppers Drug Mart
Do you?
last week we filled
94298
Prescriptions
SHOPPERS DRUG MART
We're the one that saves you money

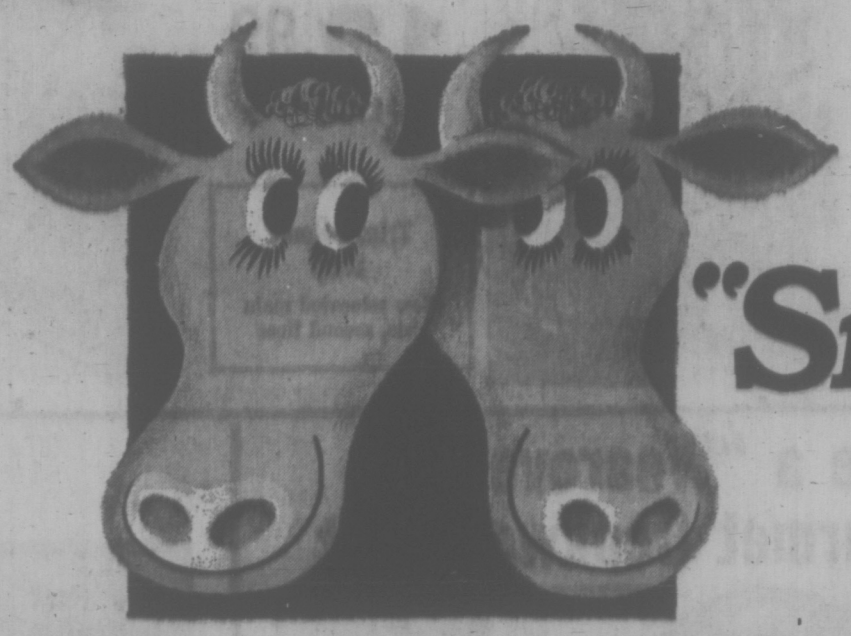
"Snack-tastic"
Now-two new tasty ideas from Dairyland.

THREE SUPERB FLAVOURS:
Dark Chocolate
Vanilla
Butterscotch
SMOOTH & CREAMY PUDDING tastes just the way you say it: "smooth and creamy!"
Only Dairyland makes it, only Dairyland knows how, because it has our country-fresh cream and milk.
And there's nothing for you to do. Just take it out of the 'fridge, open the lid, and enjoy, enjoy, enjoy those three superb flavours!

SEVEN DELICIOUS FLAVOURS:
Blueberry
Peach
Orange
Boysenberry
Strawberry
Red Raspberry
Lemon
WHAT'S SWISS STYLE YOGURT? It's the deliciously different new Dairyland Yogurt. And if you've never had yogurt before, this new yogurt taste will delight you. Each cuplet is full of fresh fruit from top to bottom—no need to stir anymore.
Dairyland makes Swiss Style Yogurt from fresh low-fat milk in seven fresh fruit flavours. Including new Lemon Swiss Style Yogurt that's just wild to taste.
For your next between-meal snack, lunch or dessert—choose this new dairy delight. Snack-tastic!
Twin 4½ oz. cuplets (9 oz. in every pack)
THE 100% B.C. OWNED DAIRY
Dairyland

# 'Generations Affected'

EDMONTON (CP) — The federal government's economic decisions in the next six months will affect generations of Canadians, book publisher Mel Hurtig of Edmonton said Monday.

Hurtig told a forum on the effects of new U.S. economic policies that he fears Ottawa will bargain away more of Canada's independence.

Canadians, he said, "have been slowly seduced into taking our clothes off so we're standing here, nearly naked, crying rape."

Hurtig, a member of the Committee for an Independent Canada, which sponsored the forum, said Canada's "myopic" business and political leaders have let this happen.

He said the country must take steps to buy back independence from the United States. One of these steps was the national energy board's decision to refuse an increase in natural gas sales to the United States.

"Anyone who tells me the national energy board's decision was a bad decision, doesn't have the faintest idea what this country is all about."

If Canada felt it must sell natural gas to the U.S., it should sell expensive gas at the going rate.

The Committee for an Independent Canada advocates more Canadian nationalism and is comprised of persons of varying political beliefs.

Another panelist, Douglas Roche, editor of the Western Catholic Reporter, took issue with Hurtig.

Roche said if Hurtig's bookstores sold only Canadian books, he wouldn't have the money to contribute to Canadianism — such as publishing Canadian authors.

Roche, also the federal Progressive Conservative candidate for the Edmonton Strathcona riding, said deprecating statements about the dangers of foreign investment, export taxes or a maze of new legislation will not cure Canada's economic ills.

"The cure will be found in the Canadian government's return to its basic responsibility: the stimulation of the economy through the development of jobs."

Prof. T. L. Powrie of the University of Alberta's economics department, said the U.S. policies have had small effects on Canada so far.

There were indications that only 20,000 Canadians will be put out of work by the measures, he said, instead of the 40,000 originally predicted.

"We can blame Nixon for the 20,000 out of work, but who do we blame for the 480,000?

There are about 500,000 people currently unemployed in Canada.

## the prairies

### No Buffalo Steaks For City Residents

CALGARY (CP) — Buffalo steak will be available in several Canadian cities next week, Bruce Bell of Canada Packers Ltd. said Monday.

The company was the successful bidder for 110,000 pounds of buffalo meat from Elk Island National Park near Edmonton. Canada Packers paid $49,060.

Bell, the company's beef manager, said the meat will be available in Winnipeg, Toronto, Calgary, Montreal and Edmonton. Most of it will go to hotels and institutions, but some will be available from retail stores.

Slaughter of 200 buffalo will begin Wednesday at the park under the supervision of federal health of animal inspectors, Bell said in a telephone interview from Edmonton.

The hides will be distributed to various Indian bands for use in craft work, while the 200 skulls will be sent to the University of Calgary for scientific research.

In October, 186 buffalo from the park were shipped live to potential ranchers in Alberta, British Columbia, Ontario and Quebec.

The park herd now stands at about 400.

★ ★ ★

### 'Problem Families'

BRANDON (CP) — Brandon Police Chief David McNamee testified Monday that a confidential police report entitled Problem Metis Families was compiled after several complaints about disturbances created by native people in the north end of the city.

Speaking during a commission of inquiry into all aspects of the report the chief said Mayor William Wilton had told him that a copy of the report had been given to a university student doing a survey on problems of native people in urban centres. The contents of the report were subsequently published in the Brandon Sun and this brought charges of discrimination from several Indian and Metis groups.

★ ★ ★

### Corn Push Urged

LETHBRIDGE (CP) — A $2.5 million grain corn market in British Columbia can be wrested from the United States by increasing production in Southern Alberta, federal and provincial department of agriculture officials said Monday.

The officials visited Lethbridge following the completion of southern Alberta's 1,700-acre grain corn harvest.

★ ★ ★

### Sunday Drinks

REGINA (CP) — More liberal liquor legislation which would allow consumption of liquor with meals on Sunday and which would extend dining room licences to include clubs was recommended Monday to a special legislative committee studying existing laws.

The liquor-with-meals proposal came from the Saskatchewan Conference of the United Church of Canada.

HONDA 350
WINTER
DISCOUNT
3388 Douglas 385-6229
PEARSON

Just in time for the holidays the Beneficial
Plus loan

It's cash for holiday shopping PLUS cash for holiday travel PLUS cash for gifts PLUS cash for expenses PLUS cash just to have and enjoy! It's the PLUS LOAN at Beneficial Finance . . . cash for *any* good reason . . . PLUS any other . . . PLUS any other . . . **Call up or come in today!**

You're good for more at Beneficial

Loans up to $5000 — Your loan can be life-insured
Take up to 60 months to pay on loans over $3000

Beneficial FINANCE CO. OF CANADA

Open Saturday to 12 Noon, Dec. 4, 11, 18

VICTORIA — (2 Offices)
• 727 Johnson St. . . . . 382-8261
• 1680 Douglas St. (Near Hudson's Bay Co.) . . . 382-9118
NANAIMO — 525 Terminal Ave. (Jean Burns Bldg.) 753-4391
OPEN EVENINGS BY APPOINTMENT — PHONE FOR HOURS

Woodward's

MAYFAIR
OPEN MONDAY
NOW 'TIL CHRISTMAS

TRIM-A-HOME SHOP . . . . SPECIALS! SAVE!
Take advantage of these special prices NOW!

NOMA 6-Foot Scotch Pine Tree
A realistic and beautiful evergreen pine tree, approximately 6 feet tall. Quality made by NOMA of Canada. Easy to assemble, and to decorate with lights, baubles and garlands for added beauty.
SALE PRICE 12.99

Trim-a-Home Shop
Now relocated main aisle, second floor

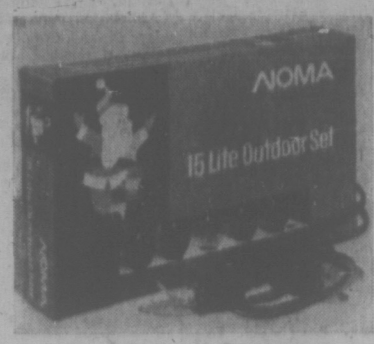


NOMA Outdoor Sets
An exceptional buy! 15-light outdoor set, quality made by NOMA. Heavy duty, weatherproof wiring and sockets. Popular sparkle globes in solid or assorted colors. Buy several sets. Save! Save!
SALE PRICE 3.99

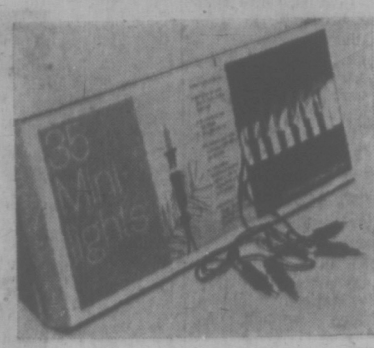

GE Mini Sets
Just the right size for the average family tree. 35-light mini set with popular "PUSH-IN" globes in assorted colors. Stock up . . . buy several at real savings!
SALE PRICE 3.66

PHONE! WRITE! SHOP IN PERSON!

Give a "Wearever" Gourmet Cookware Set

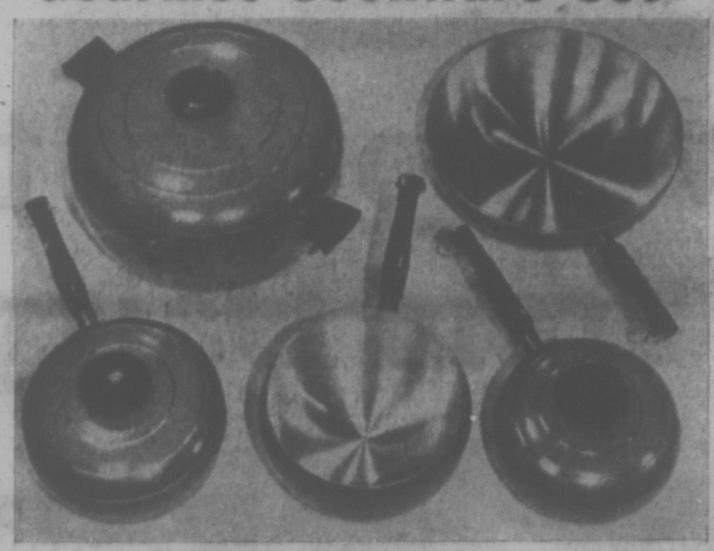

Famous "Mayfair" Line in Avocado or Spanish Gold
Delight the gourmet cook with colorful "Mayfair" Wearever aluminum cookware for Christmas. Value extra-ordinary at this special price . . . 4 piece set in decorative avocado green or Spanish gold. Set includes:
- Covered Saucepan, 1 qt.
- 5-qt. Dutch oven
- 1½-qt. double boiler
- 10" Open Skillet

SALE PRICE, set 32.88

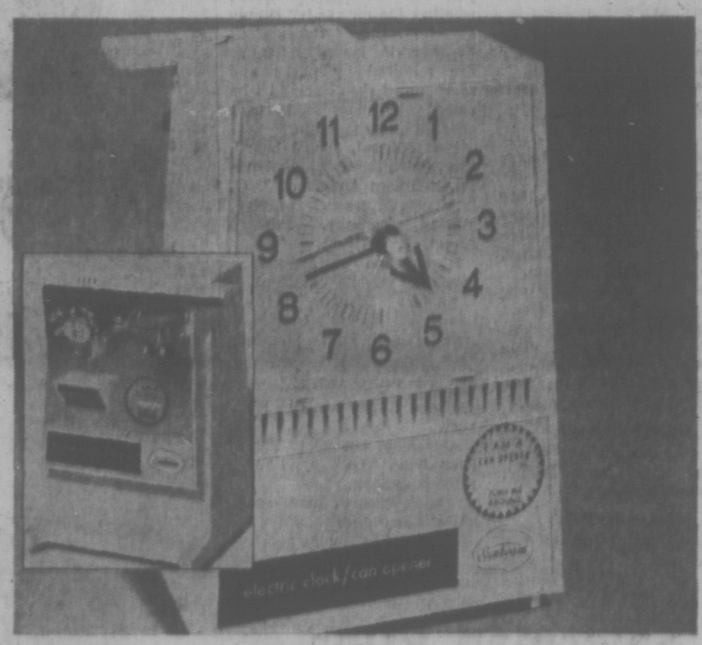

Combination Electric Clock and Can Opener
A bright new idea that you can give with pride! A two-in-one kitchen appliance—a fast clean can opener, and a dependable electric clock. Opener features a "snap-off" cutting arm for easy cleaning, opens any size can and has a magnetic lid holder. Clock has bold easy-to-read dial, sweep second hand. Harvest gold. 24.98

PHONE! WRITE! SHOP IN PERSON!

NEW! DIMPLEX Plug-in Heating from England

What DIMPLEX means to you! No fuel to store, no furnace to stoke, no fuss, no muss, no fumes . . . and comfortable warmth, when and where you want it! CLEAN! NOISELESS! FULLY AUTOMATIC PLUG-IN CENTRE HEAT! No expensive installation, most plug into standard outlet. Cannot scorch or burn, no dangerous open element.

| Model | Heating Capacity | Price |
|---|---|---|
| A38 | 500 cu. ft. | 52.50 |
| B310 | 750 cu. ft. | 57.75 |
| C412 | 1000 cu. ft. | 66.50 |
| C220 | 1000 cu. ft. | 68.75 |
| E316 | 1250 cu. ft. | 71.50 |
| D416 | 1500 cu. ft. | 78.50 |

Woodward's Mayfair Phone 386-3322; Cobble Hill, Duncan, Ganges, Gulf Islands, Jordan River, Port Renfrew, Zenith 6544 (Toll Free). Store hours: 9:30 a.m. to 6 p.m. Evening shopping Thursdays and Fridays 'til 9 p.m. Open Mondays. Pandora Street store closed on Mondays.

Victoria Times
TUESDAY, NOVEMBER 30, 1971. 23
THIRD SECTION

# Recognition Goal Of Acupuncturist

Six Victorians volunteered Monday to work for the licensing of acupuncture by the provincial government.

They will form the founding committee for the Society for Acupuncture Research to be centred in Victoria.

The society is dedicated to winning legal status for the 5,000-year old Chinese practice, recognized as a valid medical theory by three quarters of the countries in the world.

Acupuncture is a method of treating illness by the insertion of sterile needles at specific points to rally the body's own resources to combat the disease.

About 35 people, most of them elderly and suffering from chronic ailments, crowded a room at the Admiral Motel on Belleville Street to hear Roger Langrick, 35, outline plans for the new society.

**COLLEGE HEAD**

Langrick is an acupuncturist and head of the North American College of Acupuncture in Vancouver. He is a draughtsman who became interested in acupuncture when a British practitioner cured his wife's hyperthyroidism.

The people who attended the meeting were for the most part frail and elderly. Several confessed to painful, chronic diseases for which western medicine can offer little except the alleviation of pain by drugs.

Most appeared to have come in the hope of finding a cure for their distress.

The aim of the society is the establishment of free weekly clinics.

One woman was very upset to learn that Langrick will, at first, treat only cases of arthritis or rheumatism diagnosed and documented by a physician.

**DISAPPOINTED**

She suffers from a bone disease and was bitterly disappointed at not qualifying as a patient.

Langrick explained, as tactfully as possible, that the B.C. Medical Association would oppose his attempts to have acupuncture recognized as a profession legally entitled to treat patients in this province.

"The medical profession will fight the society," he said. "The only people we will be able to treat are cases diagnosed by physicians and given up as hopeless."

One of the society's main purposes will be the keeping of careful records of patients' progress for an eighteen-month period.

Members will then submit a brief asking the provincial government to license acupuncturists to practise in B.C.

# BEFORE THE JUDGE

A 20-year-old man, put on probation less than a month ago, was sentenced to 18 months in prison Monday for breaking into his landlord's home and stealing belongings.

David G. Guest pleaded guilty to breaking, entering and theft before Judge William Ostler.

Ostler was told the accused was put on probation Nov. 1 when convicted of possession of stolen property. He also had convictions for theft and breaking, entering and theft.

Court was told that Guest with two others broke into the landlord's suite at 4051 Hodgson Place, Saanich, Nov. 22 and took $145 cash, a radio, two watches and a camera.

Guest and a 17-year-old girl had a suite downstairs which they messed up to simulate a break-in after they committed the offence.

★ ★ ★

Thomas L. Rains, 21, of Vancouver, was fined $500 when he pleaded guilty to possession of a narcotic.

Court was told the accused was found with two ounces of hashish and a quantity of the substance in a plastic bag when the car he was riding in was stopped by police.

The accused told police that he had bought the substance in Vancouver for $100.

Ostler asked why did the accused have such an amount and Rains answered he bought it for a bargain price.

★ ★ ★

Gerald Joseph McGinnis, 25, of Gold River, was fined $350 by Judge E. F. N. Robinson for impaired driving and prohibited from driving for four months except when working.

Allen Robert Ford, 36, of 525 Williams, was fined $400 for impaired driving. He was also given a partial four-month driving ban.

★ ★ ★

Gary Wayne Westby, 22, of 735 Burnside West, was fined $250 for failing to take a breathalyzer test when asked to do so by a police officer. He was prohibited from driving for two months.

★ ★ ★

Raymond Elmer Adams, 1230 Fort Street, was fined a total of $500 Saturday after pleading guilty to driving with a blood-alcohol reading of more than .08 and of being in possession of marijuana.

★ ★ ★

Robert Houbrechts, 22, of 469 Lampson, was fined $35 by Robinson when he pleaded guilty to disobeying a railroad crossing light Nov. 3. Houbrechts' car collided with an E and N Dayliner on Esquimalt near Springfield.

★ ★ ★

Edward John Galloway, 25, of 476-A Patricia Bay Highway, was committed for trial in a higher court by Ostler after a preliminary hearing on a charge of cultivating marijuana.

Bail was set at $3,000.

## More Study Asked On Alberni Inlet

VANCOUVER (CP) — A report released Monday by the Environmental Systems Community Association urges more research on the effect of effluent on sea life in Alberni inlet.

# Loffmark Reveals Details Of Drug Pricing Probe

Health Minister Ralph Loffmark has released the terms of reference of the provincial drug pricing committee, created to find ways of reducing drug costs.

Loffmark created the committee this fall. Its major function is to study the differences between the cost of drugs and brand name products. The group is under the chairmanship of provincial drug co-ordinator E. M. Derbyshire.

The terms of reference show the committee has been instructed to study whether:

Pharmacists should be authorized to dispense the lowest price drug, a lower price drug or any price drug when filling prescriptions.

A comparative drug index be published to give consumers more pricing information.

The drug index now used in Ontario be used in B..C

Pharmacists should be paid on a fee for service basis or on a percentage markup basis.

Drug labelling regulations be left to the federal government or enforced by the province to the limits of its constitutional authority.

The burden of proof that one drug is identical to another be left to the company making the claim.

Drugs should contain the labels of both manufacturer and distributor and whether these regulations should be federal or provincial.

Pharmacists be restricted in advertising practices.

Pharmacists' fees be published.

Economies in drug merchandising can be effected by encouraging pre-packaging and labelling of contents.

Action can be taken to bring prices down for poor and elderly people and those requiring expensive drugs for long periods.

Loffmark said he does not want the committee to take a long time in making its recommendations, but he did not set a date on when its report would be completed.

## Campbell Will Meet Indians

Municipal Affairs Minister Dan Campbell said Monday he will meet with the Cape Mudge Indian band on Quadra Island Dec. 28 for final discussions before the band's municipal incorporation referendum in January.

The vote is set for the first week in January. If the referendum succeeds, Cape Mudge Indians will be the first in Canada to form a municipality.

# CAUSE OF DEATH

A coroner's jury was told Monday a Saanich woman killed in a three-car accident at the intersection of Sayward Rd. and Pat Bay Highway Nov. 24, died as a result of major chest and abdominal injuries.

D. Kenneth R. Thornton, pathology director at Royal Jubilee Hospital, was testifying at an inquest into the death of Mrs. Gail Frances Wickens, 30, of 420 Brookleigh.

Thornton, who conducted a post-mortem examination of the body at the request of Coroner Edmund Jorre de St. Jorre, told the jury injuries injuries included a scalp laceration and minor brain haemorrhage, a number of broken ribs, torn lung coverings and resultant bleeding into the chest cavity, a torn liver, spleen and kidneys.

Earlier in the inquest Dr. David J. MacNaughton, an intern at Royal Jubilee Hospital, testified he had examined Mrs. Wickens and pronounced her dead on arrival at approximately 9:20 a.m. Nov. 24.

**INQUEST ADJOURNED**

The inquest was adjourned after hearing medical testimony to Dec. 9 when it will resume in Saanich courtroom.

Mrs. Wickens was driver of a car in which five children were passengers. It was in collision with a car driven by Carl Turner, 10018 Sildall, Sidney.

The third car involved in the accident was carrying a senior member of the Royal Canadian Mounted Police, who was bound for Victoria International Airport in connection with the departure from the city that morning of Governor-General and Mrs. Roland Michener.

Four of the five children injured in the crash remain in hospital, two listed as in poor condition, one in fair condition and one in good condition. The four include two children of the deceased.

# GOVERNMENT URGED TO INSURE AUTOS

The provincial government should go into the automobile insurance business to ensure fair prices, the Farmers' Institute Advisory Board said Monday.

The proposal is contained in a brief submitted by the board to the cabinet. Other proposals include a call for more chronic care hospitals, tougher enforcement of hunting regulations and reduced taxes on farm land.

## U of Toronto Awards Open To Natives

TORONTO (CP) — The federal department of Indian affairs has agreed to make five scholarships of $2,000 each available to registered Indians and Eskimos attending the University of Toronto.

Rosemarie Moffitt, a 30-year-old Metis from Thunder Bay, Ont., hired about two months ago to administer a program aimed at attracting Indians and Eskimos to the university, also said Monday five scholarships available to non-status Indians and Eskimos will be increased to $2,000 each from $1,500.

# B.C. Fertility Rate Declining

The fertility rate for British Columbia women "declined rapidly" during the 1960s, says a report by the department of industrial development.

The report, released Monday, says B.C. will reach a zero population growth position by 1990 — excluding migration — as fertility rates continue to decline.

The report blames the decline on increased urban living, higher education for women, greater participation by women in the labor force and later marriage.

These factors influence women aged 15-29 most directly, and this group bears the most children, says the report.

Between 1951 and 1970, B.C. had the highest population growth rate in Canada but had the lowest number of births relative to total population.

The crude birth rate fell to 16.8 per 1,000 persons in 1968 from a high during the last 20 years of 26.1 in 1957. Births hit a high of 40,116 persons in 1960, then fell to a low of 32,502 in 1966. Births for 1970 came to 66,690.

**MIGRATION**

The increase is due to migration and the expanding base of women in child bearing age groups, but it is not inconsistent with a declining birth rate.

The report is the third in a series of four papers being produced by the department studying population and labor force projections in B.C.

# New Ferry Ad Claim

NANAIMO — Another information has been laid against the B.C. Ferry Service in connection with the provincial liquor and tobacco advertising ban.

David Bader, 37, of Vancouver, laid a second charge against ferry service manager Monty Aldous and newsstand employee Louise Wanless of Nanaimo, alleging that he bought a magazine containing wine advertising on the ferry Queen of Burnaby.

Bader's original charge alleges that he was sold a magazine by Mrs. Margaret Mulder of Victoria aboard the Queen of Nanaimo Sept. 1, the day the liquor and tobacco ad ban went into effect.

The hearing on that charge was adjourned Monday to Jan. 7 in Nanaimo provincial court.

Both Mrs. Mulder and Aldous have pleaded not guilty.

ISHERWOOD
FOR MAYOR
AND
SOUND GOVERNMENT
PHONES
383-1711 383-7157

HONDA 175
WINTER
DISCOUNT
5388 Douglas 382-2222
PEARSON

MEET
MIKE YOUNG
Candidate for Victoria
City Alderman Dec. 11th!

- Thirty-seven years of age.
- Practising law in Victoria for the past 10 years.
- Member of the Advisory Planning Commission—5 years.
- Chairman of the Court of Revision for property assessments, School District 62, 63 and 64, 1965 to 1971.
- Former chairman of Victoria Bar Association Legal Aid Committee.
- Homeowner and businessman in Victoria.
- Vice-President Victoria Rotary Club.

MIKE YOUNG BELIEVES

"Council needs to provide more leadership and to give greater direction to the city hall staff."
"People are looking for Aldermen who are capable of analysing situations, forming judgments, and are experienced in negotiations and the reconciliation of difficult problems."
"In retaining the quality of life and desirable character of Victoria through foresighted planning adapted to the needs and views of the people of our city."
"Council has lost touch with the wishes of the electorate."

THINK YOUNG—VOTE YOUNG X

You're miles and dollars ahead with
Firestone
Riding System
Service

"Avoid the rush on these COUPON SPECIALS!
Phone for an appointment on Monday, Tuesday or Wednesday"

"Every motorist can use at least one of these services. And with deals like these, you can bet there'll be a traffic jam! So phone ahead for an appointment at your convenience."

Front Wheel BEARING REPACK 88¢
Neglected wheel bearings can be scored and damaged if grease hardens. So this 88¢ deal could save you a lot of money.

BRAKE RELINE $24.88 Disc brakes extra
We use the best quality linings, and "arc" them for full contact with drums. We inspect wheel cylinders, master cylinder, return springs and brake fluid lines. We clean and repack front wheel bearings. Then we road test your car and guarantee the job for 20,000 miles.

BRAKE ADJUSTMENT 88¢
If your brakes are in pretty good shape, we can stretch their safe life by thousands of miles for only 88¢. We'll adjust the brakes to restore good contact. We'll add fluid if required. As a bonus, we'll safety inspect your total braking system.

Bring in your WINTER TIRES and have them mounted and INSTALLED Both for 99¢

FRONT END ALIGNMENT $5.88 Torsion bars extra
Faulty wheel alignment is rough on the ride . . . and even rougher on your tires! Now that you're heading into winter, it's particularly important to track straight and true.

BLIZZARD OF BARGAINS

Buy 3 shock absorbers at regular price
GET THE 4th FOR 88¢
Chances are that new shocks will make your car ride like new. And they'll add to your safety too. Bring your car in and we'll inspect your shocks. If you need new ones, this is the deal for you!

Now at these Firestone Stores:
2882 DOUGLAS ST.
At Garbally, near Burnside Road - 385-1404
ALSO NANAIMO and COURTENAY

3 easy ways to buy at Firestone STORES
1. CASH
2. 30 DAY CHARGE
3. BUDGET PLAN
OR CHARGEX

SNOW TIRES
Firestone "Town & Country" W.T. Retreads are so good they're backed by our NO-GIMMICK GUARANTEE . . . just like our brand new tires!
For many models of
FORD, CHEV., PLYMOUTH
2/$28.88 7.75-14/15 Blackwall with your retreadable trade-in. INSTALLED

87¢ 1 GALLON
WINDSHIELD WASHER
ANTI-FREEZE

## MIDDLE-CLASS ANIMALS

## MARMADUKE

"Yes, operator, I'm sure it WAS the strangest voice you ever heard!"

## THE FAMILY CIRCUS

"Is it time to feed the goldfish yet?"

## GARDENING
### hilda beastall

# Popular House Plant May Sprout Flowers

The most popular group of house plants for the casual indoor gardener or the apartment dweller is that made up of philodendrons.

Though the group is comprised of mainly foliage plants, the growth habits are variable and under certain conditions they will flower.

Philodendrons are members of the Araceae or Arum family, with the calla, caladium and dieffenbachia. Most are native to South American countries where they inhabit the warm jungles and are climbers.

However there is one, Philodendron selloum or P. bipinnatifidum, which makes a widely spreading plant without any height other than the 18-inch leaf stems topped with huge rhubarb-like leaves, smooth green.

These are deeply indented, resulting in segments resembling fingers. All the leaves grow directly from the soil without a central stem, so that the plant increases its growth sideways in a clump. It is one philodendron needing a large pot.

This liking for a restricted root area is common to the smaller leaved P. scandens which has smoothly green leaves, distinctly heart-shaped at the base. Sometimes listed as cordatum.

The plant is vine-like as indicated by "scandens" from which we get the English word scandent meaning climbing. Several forms of this climber are sold. Some have leaves up to 10 inches long, others are only three inches — and smaller in every way.

Few philos are listed in encyclopedia as having "split" leaves which leads us to believe that splitting is a variable condition, not a fixed inherited characteristic.

The plant most usually referred to as the split leaf was listed under P. pertusum, but now transferred to Monstera deliciosa.

This is a large climber liking a small pot. It makes a single thick stem producing aerial roots. Some may be cut off as the plants grow older, but the first lowest ones should be trained downwards to root into the soil.

Note how each new leaf emerges from a sheath formed on the stem of the previous leaf. You will see it there tightly furled as it grows to considerable size before finally breaking out into its well-known shape. It may be deeply spit or not split.

All philodendrons and the monsteras are easy house plants since they adapt to very warm or to cool room conditions or to bright light (but not direct sun) or considerable shade.

If you forget to water them, so much the better, for a while. Water thoroughly, but allow the soil to dry out, partially in between.

## PEANUTS

## BROOM-HILDA

## WIZARD OF ID

## APARTMENT 3-G

## B.C.

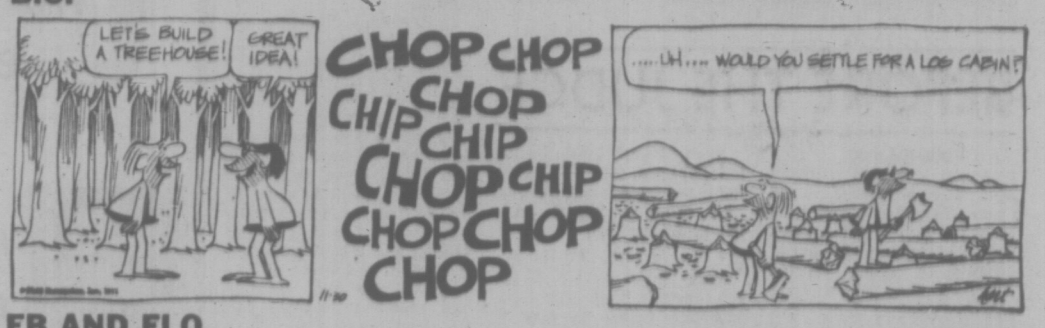


## EB AND FLO

## MISS PEACH

## SNOJOE

## NANCY

## MARK TRAIL

# CRYPTIC CROSSWORD

**ANSWERS TO MONDAY'S PUZZLE**

**ACROSS**
1 Hairdressers
7 Steam
8 Melee
9 Pea
10 Displayed
11 Repast
12 Strain
15 Historian
17 Ill
18 Slain
19 Sable
21 Seismolgist

**DOWN**
1 Hire-purchase
2 Due
3 Enmesh
4 Simpleton
5 Rally
6 Leading light
7 Sharp
10 Discounts
13 Agile
14 Fiasco
16 Scale
20 Boo

**CLUES**

**ACROSS**
1 In the part I starred as Rembrandt, perhaps (6)
4 Low sounds made by idlers (6)
9 Before emotional feelings produce forebodings (13)
10 Don't stay outside again (2-5)
11 A way to view what fishermen do (5)
12 The kind of insect to hold tight (5)
14 Restrict the normal development of a gimmick (5)
18 Unusally clean accoutrement at the tourney (5)
19 Contrary to advertisement lines (7)
21 Mind U.S.A trends are put right — or people may do this (13)
22 Guard southern way in (6)
23 Was misspelt in her cable (6)

**DOWN**
1 What the church may have to aim for (6)
2 Indication of a regular daily decline (3, 7, 3)
3 Used money to put an enclosure in the street (5)
5 Snare to spoil defence when put up (7)
6 They have hopes of reaching three figures (13)
7 Patient attendant, relatively speaking (6)
8 Part of a tempest or maelstrom (5)
13 More hygienic domestic help (7)
15 Securely fastens a hundred bulbs (6)
16 Father blushing — that's cut! (5)
17 A nurse showing sympathy (6)
20 It's unusual in Virginia to get a long prospect (5)

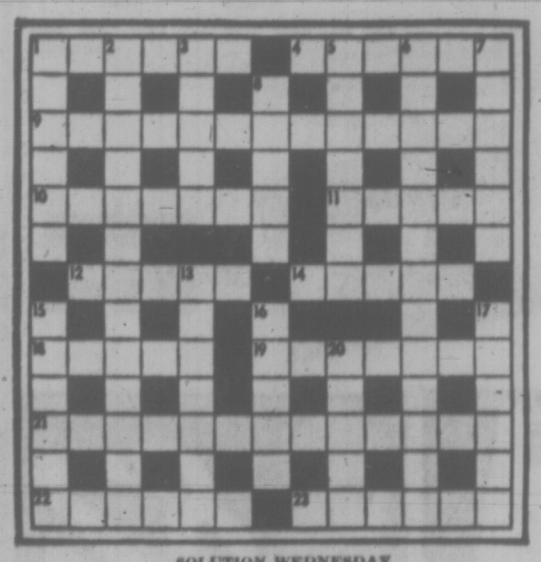

SOLUTION WEDNESDAY

# The Bridge Expert

By FRED KARPIN

When today's deal arose in a side event at the National Championships of 1971, the following bidding and play occurred at one of the tables. East-West vulnerable. West deals.

NORTH
♠ A J 6 4
♡ J 9 5
◇ A 5
♣ Q 10 6 5

WEST
♠ 10 8 7 5 3
♡ 2
◇ K 10 7 3
♣ A 9 3

EAST
♠ Q 9 2
♡ 8 7 4 3
◇ 6 4
♣ K J 7 4

SOUTH
♠ K
♡ A K Q 10 6
◇ Q J 9 8 2
♣ 8 2

The bidding:

| West | North | East | South |
|---|---|---|---|
| Pass | 1 ♣ | Pass | 1 ♡ |
| Pass | 1 ♠ | Pass | 2 ◇ |
| Pass | 2 ♡ | Pass | 3 NT |
| Pass | Pass | Pass | |

Opening lead: Five of ♠.

In retrospect, South would have had a better result had he elected to bid four hearts rather than three notrump. But, for some reason, he chose to bid three notrump.

Declarer won the opening lead with his singleton king of spades. All he had to do at this point to guarantee his contract was to lead the queen of diamonds and take the finesse against West's king. He would then have come home with two spade tricks, five hearts, and two diamonds. And even if the finesse lost, the defenders could do no better than to cash three club tricks.

However, at trick two, he chose to lead a diamond to dummy's ace, after which he returned a diamond to his queen. West took this trick with the king, and then paused for reflection.

Based on the bidding, and the play to date, West concluded that the club suit had to be attacked right now. And he did just that, but in a manner that only an expert would have thought of.

At trick four, West led the nine of clubs. This was covered by dummy's ten, and captured by East's jack. East then returned the club four to West's ace, after which West led his remaining club, the three.

Dummy's doubleton Q-6 was now entrapped by East's K-J. When play had ended, the defenders had taken four club tricks, plus the diamond king which they had made earlier.

Had West cashed the club ace on the initial club lead, and then continued with the club nine, all the defenders would have made would have been three club tricks. Or if, instead, he had led the club three on the first club lead, declarer, by playing the ten from dummy, would have forced East to win the trick with the jack. A club would then be returned to West's ace, and West would now play his nine of clubs. Dummy, with the Q-6 left (East possessing the K-7), would follow with the six — and the club suit would be "blocked." All the defenders could now make would be three club tricks.

# FUN WITH FIGURES

By J. A. H. HUNTER

It could be the moment of truth, but no worry for you. Each distinct letter stands for a particular but different digit. What exactly must GROG be?

B O B
B O B
N O

G R O G

(Answer tomorrow)

Yesterday's answer: John 17 years old.

Hunter answers all letters: ideas welcomed.

# Phone Link With China

TOKYO (AP) — Kokusai Denshin Denwa Co. of Japan said today it will begin relaying international telephone calls between China and Canada Wednesday at the request of the Canadian government.

KDD, Japan's international telephone and telegraph company, said it will use a short-wave radio circuit between Japan and China and an underseas cable or a communications satellite for relay of telephone calls between Japan and Canada.

Officials said Canada now operates one telegraph circuit between Montreal and Peking, but the two countries have no direct telephone line at present.

# Spy Hanged

CAIRO (AP) — An Egyptian holding West German citizenship was hanged Sunday almost two years after being sentenced to death by a military court for spying for Israel. Bahgat Youssef Hamdan, 49, was arrested in June, 1969, and charged with heading an espionage network directed by Israeli intelligence agents in West Germany.

386-2121

# CLASSIFIED ADVERTISING

Vancouver Island's Largest Shopping Centre in Print

386-2121

**BOX REPLIES**
All replies to private box numbers available from 8:00 a.m. to 6:00 p.m., Monday to Friday, inclusive.
Victoria Press Box numbers available on request. Charge $1.00.

**OFFICE HOURS**
Classified Counter, 8:00 a.m. to 6:00 p.m. Business Office, 9:00 a.m. to 5:30 p.m., Monday to Friday, inclusive.
CLOSED SATURDAY

**TELEPHONE HOURS**
8:00 a.m. to 8 p.m., Monday to Saturday, inclusive.

**CLASSIFIED COPY DEADLINES**
Regular classified advertisements may be placed at the counter, 8 a.m. to 5:00 p.m., on the day prior to publication, Monday to Friday inclusive. By telephone, 8:00 a.m. to 5:00 p.m., Monday to Saturday, inclusive.
All classified semi-display copy must be in the possession of Victoria Press Ltd., 2631 Douglas Street, by 4:00 p.m. on the day prior to publication, with the exception that copy for Monday Times must be in by 4:00 p.m. Friday.

**FULL COVERAGE CLASSIFIED RATES**
AGATE TYPE ONLY
One day 8c per word per day.
Three consecutive days, 7c per word per day.
Six consecutive days, 6c per word per day.
Agate headings and white spaces can be charged at the word rate ($ words per line).
Minimum advertisement 10 words and $1.00.
Each initial, sign, group of figures and abbreviations counts as one word.

All ads requiring a style other than that mentioned above will be charged by the measured agate line (14 agate lines equal 1 inch).
One day 38c per line, $5.32 per inch
Three consecutive days 33c per line, $4.62 per inch.
Six consecutive days 28c per line, $3.92 inch.
National rate 43c line per day
Ten per cent surcharge if more than one size type is used.

Birth Notices, $2.00 per insertion for standard message of 30 words or less, 8c each additional word or initial.
In Memoriam Notices, Cards of Thanks, Death and Funeral Notices, not exceeding 12 lines, $3.35 first insertion and $2.40 subsequent insertions. Each additional line 33c daily.

Births, Deaths, In Memoriam Notices, Cards of Thanks not accepted by telephone.

**SUBSCRIPTION RATES**
Wherever carrier service is maintained, $3.00 per month.
By mail—
Canada, $3.50 per month, $10.00 per 3 months, $39.00 per year.
United States, $4.00 per month.
Saturday Only—
Canada, 25c per copy, $13.00 per year.
United States, 30c per copy, $15.60 per year
Commonwealth and Foreign rates upon request.
Mail subscriptions are payable in advance.
Authorized as second class mail, Post Office Department, Ottawa.
Member Audit Bureau of Circulations

**TERMS OF PUBLICATION**
The Victoria Press Ltd. shall not be liable for non-insertion of any advertisement beyond the amount paid for such advertisement.
In the event of an error occuring the liability of Victoria Press Ltd. shall not exceed the charge for the space actually occupied by the item in question.
All claims on error in publication shall be made within 12 hours thereafter and if not made shall not be considered. No claim will be allowed for more than one incorrect insertion nor for errors not affecting the value of the advertisement.
All estimates of cost are approximate. Advertisers will be charged with space actually used.
All advertising copy will be subject to the approval of the Victoria Press Ltd., who reserve the right in its sole discretion to classify, reject or insert copy furnished.
Advertisements must comply with the British Columbia Human Rights Act which prohibits any advertising that discriminates against any person because of his race, religion, sex, colour, nationality, ancestry or place of origin, or because his age is between 44 and 65 years, unless the condition is justified by a bona fide requirement for the work involved.
While every endeavor will be made to forward replies to box numbers to the advertiser as soon as possible, we accept no liability in respect of loss or damage alleged to arise through either failure or delay in forwarding such replies, however caused, whether by negligence or otherwise.

**CIRCULATION REPRESENTATIVES**
Duncan, Chemainus—
P. J. Rogers 746-6181
Lake Cowichan—
P. Edwards 749-6771
Nanaimo—
R. Lakey 5K 3-2766

United States Representatives
MATHEWS SHANNON and CULLEN, INC
New York, Boston, Chicago, Detroit, Philadelphia, Pittsburgh, Cleveland, Syracuse, Charlotte, Atlanta, Cincinnati.

**DUNCAN BUREAU**
262 Station Street (Hamilton Electric Building) Office and telephone hours 1 p.m to 5 p.m, Monday to Friday, inclusive.
PHONE DUNCAN 746-6181

CLASSIFIED SERVICE FOR DUNCAN COWICHAN VALLEY CHEMAINUS RESIDENTS
Classified Ads phoned in to our Duncan office 746-6181 before 3:30 p.m. will appear in the following day's papers.

PHONE DIRECT 386-2121 TO PLACE YOUR CLASSIFIED AD

**CLASSIFICATION INDEX**


VITAL STATISTICS
1 Births
3 Deaths and Funerals
8 Cards of Thanks
9 In Memoriam
10 Funeral Directors
NOTICES
11 Monumental
14 Announcements
15 Coming Events and Meetings
16 Catering, Banquet and Reception Rooms
17 Restaurants
18 Places to Visit
20 Lost and Found
EMPLOYMENT
21 Male Help Wanted
25 Male or Female Help Wanted
26 Female Help Wanted
27 Teachers Wanted
29 Situations Wanted Male
30 Situations Wanted Female
31 Situations Wanted Male or Female
BUSINESS SERVICES AND DIRECTORY
36 Business Services and Directory
PERSONAL SERVICES
32 Trade Schools
33 Bands, Musicians and Orchestras
38 T.V. A.F. and R.
39 Personals
40 Business Personals
42 Education
43 Dancing
71 Music Teachers
MERCHANDISING
60 Fuel
61 Timber
65 Building Supplies
70 Musical Instruments
77 Motorcycles
78 Bicycles
80 Boats and Marine
83 Aeronautical
92 Sporting Goods
93 Stoves and Furnaces
96 Cameras, Supplies and Photo Finishing
97 Furniture
98 T.V. Stereo, Radio Sales and Service
99 Groceries, Meat and Produce
100 Miscellaneous for Sale
103 Miscellaneous Wanted
109 Miscellaneous to Rent
112 Wanted to Rent, Miscellaneous
113 Swaps
117 Antiques
119 Florists
120 Garden Supplies
125 Pets and Supplies
127 Chicks, Poultry, Hatching Supplies
128 Livestock and Supplies
130 Heavy Equipment, Machinery
135 Farm Implements
AUTOMOTIVE
150 Cars for Sale
151 Foreign Import and Sports Cars
152 New Car Directory
154 Trucks and Buses
156 U-Drives and Auto Washing
158 Tires
160 Parts, Accessories
162 Auto Repairs, Service and Towing
164 Auto Body Work and Painting
166 Cars and Trucks Wanted
168 Campers and Trailers
169 Mobile Homes and Parks
ACCOMMODATION
175 Hotels
178 Summer Resorts
181 Tourist Accommodation
185 Convalescent and Rest Homes
RENTALS
190 Rooms and Board
191 Room and Board Wanted
193 Rooms to Rent
194 Rooms Wanted
197 Housekeeping Rooms to Rent
199 Housekeeping Rooms Wanted
200 Apartments to Rent, Unfurnished
201 Apartments to Rent, Furnished
202 Apartment Furniture to Rent
203 Apartments Wanted
206 Duplexes to Rent
207 Duplexes Wanted to Rent
210 Houses to Rent, Unfurnished
211 Houses to Rent, Furnished
212 Houses Wanted to Rent
213 Houses Wanted to Rent
215 Halls, Warehouses, Stores and Offices to Rent
FINANCIAL
155 Automobile Financing and Insurance
230 Personal Loans and Insurance
233 Mortgage Loans and Insurance
234 Mortgages for Sale
235 Wanted to Borrow
REAL ESTATE
240 Business Opportunities
241 Business Opportunities Wanted
244 Revenue Property
245 Revenue Properties Wanted
247 Commercial or Industrial Properties
250 Houses for Sale
253 Country Homes and Properties
254 Waterfront Properties
258 Condominiums and Townhouses
260 Garages for Sale, Rent, Wanted
265 Houses Wanted to Buy
268 Listings Wanted
270 Exchange Real Estate
271 Lots for Sale
273 Property for Sale
274 Property Wanted
280 Acreage for Sale and Wanted
285 Up-Island Properties
290 Farms for Sale and Wanted
293 Gulf Islands Properties
295 Listings Cancelled


**NOTICE OF COPYRIGHT**

Full, complete and sole copyright to any advertisement produced by Victoria Press Ltd is vested in, and belongs to, Victoria Press Ltd.; provided, however, that copyright IN THAT PART AND THAT PART ONLY of any such advertisement consisting of illustrations, borders, signatures or similar components which is, or are, supplied to Victoria Press Ltd. by the advertiser in the form of engravings, matrices, casts, etc, and incorporated in said advertisement shall remain in and belongs to the advertiser.

## 1 BIRTHS

CAIRNS—Born to Mr. and Mrs. Ron Cairns, 10369 McDonald Park Rd, at Royal Jubilee on November 24, 1971, a daughter, Hope Elizabeth, 7 lbs. 7 ozs.; a sister for Darroch.

CAUGHILL—Born to Const. and Mrs. C. W. Caughill, c/o R.C.M.P., Courtenay, at St. Joseph's Hospital, Comox, on Nov. 21, a son, Simon James. A brother for Kelly Jean.

GRUBER — Born to Frank and Christine Gruber (nee Pepin), 1742 Hovey Road, R.R. No. 2, Saanichton, B.C., at Royal Jubilee Hospital on November 20, 1971, a daughter, Sherry Leanne, 7 lbs. 8 ozs.; a little sister for Laura.

## 5 DEATHS, FUNERALS

BARNES—On Nov. 26 at Vancouver, B.C., Kenneth Barkley, of 2980 Foul Bay Road, Victoria. He is survived by his parents, Cmdr. and Mrs. G. B. Barnes, of Crofton, B.C.; his wife Valerie and children, Lynette, Lenora, Fraser and Anne; a sister, Mrs. Peter Richards, of Victoria. He was a grandson of Mrs. Alex Gillespie, of Victoria.
Funeral services will be held 11:00 a.m. Wednesday, Dec. 1, in All Saints Anglican Church, Westholme, with Rev. W. Hill officiating. To be followed by cremation. Flowers gratefully declined. If friends should so desire donations may be made to the Crisis Centre, Victoria. Hillsit Funeral Chapel in care of arrangements.

BARROW — In Victoria on November 29, 1971, Thomas Alden Barrow; born in Sunderland, England. He moved to Springhill, Nova Scotia, in 1925, later moving to Victoria, B.C., in 1958. He was a First World War veteran and a member of the Pro Pats Branch of the Royal Canadian Legion. He leaves to mourn his wife, Jean; two sons, Ron and Tom; daughter, Tress Thibodeau, and grandsons and granddaughters.
PRIVATE funeral services will be held in McCall Bros. FAMILY CHAPEL, Rev. J. A. Roberts officiating; followed by cremation. Flowers gratefully declined.

## 5 DEATHS, FUNERALS

BOOTH—Beatrice Kathleen, of Victoria, B.C., suddenly on November 26, 1971, in her 77th year. Survived by one sister, Mrs. Dorothy M. Ketchen, Victoria, and her niece, Mrs. Esme MacNeill, Vancouver. Mrs. Booth was a pioneer of Victoria. Private family service. Cremation. Flowers gratefully declined. Donations may be made to the B.C. Cancer Society. Arrangements through the Memorial Society of B.C. and First Memorial Services Ltd.

HARDY—George Edgar, of Victoria, B.C., at St. Joseph's Hospital on November 28, 1971, in his 71st year. Survived by his loving wife, Beatrice (Bea); one son, Edward, Victoria; one daughter, Mrs. Doreen Bludoff, Vancouver; two grandchildren. Private family service. Cremation. Flowers gratefully declined. Donations may be made to the B.C. Cancer Society. Arrangements through the Memorial Society of B.C. and First Memorial Services Ltd.

HORNSBY—On November 26, 1971, at the Veterans' Hospital, Mr. Edwin Hornsby, in his 91st year; a pioneer of Victoria, having resided here for 65 years, educated at Corey House School, Menzies and Dallas, and resided at the Dallas Hotel. He leaves two sons, John and Edwin; two grandchildren, Robert and Kathleen; two great-grandchildren, Dale and Lee Vaughan. He served in the British Army in India (Black Watch) and Egypt and in the First World War served with the 11th CMRC's in France, where he was wounded at Paschendale. For many years he was well-known on the Victoria waterfront, being a Federal Customs Officer, retiring in 1945.
Funeral service at McCall Bros. FAMILY CHAPEL, on Wednesday, December 1, at 3:00 p.m., with the Rev. J. A. Roberts officiating. Interment at Royal Oak Burial Park.

OGDEN—Suddenly, in an automobile accident in Afghanistan, James Norman Ogden, age 18 years. Born in Winnipeg, July 28, 1953, he is survived by his loving parents, Jona and Kenneth Larson, 1392 St. David St., Victoria; brothers, Barton and Blair; sisters, Dale and Larrie, at home; his paternal grandparents, Mr. and Mrs. J. A. Ogden, Winnipeg; his maternal grandfather, Mr. J. Macaulay; aunts, uncles and cousins.
Funeral services were held in Kabul, Afghanistan, November 29, 1971. Memorial Service will be held at 1:30 p.m., December 1, 1971, at Oak Bay United Church, Grant and Mitchell, Rev. A. Calder officiating.

OLIVER—In Victoria on November 29, 1971, Mr. John (Jack) George Oliver, aged 88 years, resident here for 25 years; formerly of Elgin, Manitoba, where he resided for 29 years. He is survived by two sons, Frank of Victoria and John of Winnipeg; four grandchildren; one great-granddaughter. He was a life member of Elgin Lodge AF and AM, No. 84, G.R.M., Elgin, Manitoba, and served with the 1st Division, Royal Canadian Engineers in the First World War.
Funeral service, under Masonic Auspices, will be held in McCall Bros. Chapel, Johnson and Vancouver Streets, on Friday, December 3, at 3:30 p.m.; followed by cremation. (Flowers gratefully declined.)

FUNERAL LODGE NOTICE
Members of Victoria Funeral Lodge AF and AM, No. 2, B.R.C., are requested to attend to conduct the funeral of our late brother, Bro. John George Oliver, of Elgin Lodge, AF and AM, No. 84, G.R.M., Elgin, Man., at McCall Bros. Chapel, Johnson and Vancouver Streets, on Friday, Dec. 3, at 3:30 p.m. Members of Sister Lodges and sojourning brethren are invited to attend.
Rt. Wor. Bro. C. M. Parrott, W.M.

ROBINSON — Peacefully, at St. Mary's Priory, Langford, B.C., on November 27, 1971, Miss Jane Robinson, age 86 years; born in North Ireland, and had been a resident of Langford, B.C., for the past 10 years, residing at 567 Goldstream Avenue. Survived by her niece, Mrs. A. A. Bindloss, England, and her nephew, John Featherstone, Victoria, B.C.
Private service will be held in the Sands Funeral Chapel of Heather, Colwood, B.C., on Wednesday, December 1, 1971, at 1:00 p.m. Rev. J. G. Titus officiating. Cremation.

UNDERWOOD—In Victoria, B.C., on November 28, 1971, Mr. Edwin Antoine Underwood, age 73 years. Born in Saanich, B.C., late residence, 7763 Patricia Bay Highway. He leaves his loving wife Bernadette, at home; daughter, Mrs. S. U. (Hazel) Dulay; grandson, Sotero E. Dulay; granddaughters, Mrs. R. R. (Lorena M.) Riley, Mrs. K. C. (Bernadette L.) Short; great-grandchildren, Sotero E. Dulay, Jr., and Regina R. Riley; brothers, Bert, Fred and Gus; sister, Mrs. Esther Cooper; numerous nieces and nephews.
Prayers will be offered in St. Andrew's Cathedral, on Tuesday, November 30, 1971, at 8:00 p.m. Mass will be celebrated in St. Andrew's Cathedral on Wednesday, December 1, 1971, at 10:00 a.m., Rev. Father William Mudge celebrant. Interment in the East Saanich Cemetery. Arrangements by the Sands Mortuary Limited.

WHITTINGDALE — At Richmond Heights Private Hospital, November 27, 1971, Edward Flasby Whittingdale, dearly loved husband of Maisie, and father of Dr. Anne Cliffe.
Funeral private. Flowers and cards gratefully declined. If desired, friends may donate to the Salvation Army, 769 Pandora Ave.

WYLLYS — In Victoria, on November 29, 1971, Mrs. Janet Nita Wyllys, aged 81 years, late of 6252 West Saanich Road, and Seven Oaks, Kent, England. Widow of Captain Gerry A. E. Wyllys, R.N., she is survived by her sister, in England; nieces and nephews.
Funeral service in St. Stephen's Church, Mount Newton Crossroad, on Thursday, December 2, at 2:00 p.m., with the Rev. Ivan Futter officiating. Interment at St. Stephen's Churchyard. McCall Bros. Funeral Directors in charge of arrangements.

## 9 IN MEMORIAM

GOODROW—In loving memory of Bob, who passed away Nov. 30, 1967.
Nothing can ever take away
The love a heart holds dear.
Fond memories linger every day,
Remembrance keeps him dear.
—Always remembered by Mother and Shirley.

KNOTT — In loving memory of Cliff Knott who passed away November 30, 1967, in Nanaimo, B.C.
We do not forget you,
Nor do we intend,
We think of you often,
And will to the end;
Gone and forgotten
by some you may be,
But dear to our memory
you ever will be.
—Always remembered by wife, Pat; daughters, Judy, Sharon, Shelley and Kathleen; and son, Wayne.

MILESON — Philip E. In loving memory of my dear Father who passed away November 30, 1969. Rev. 21:4 — Fondly remembered by his 5 daughters and wife Reta.

SPEED—Oliver (Ollie) passed away November 30, 1967.
—Always remembered, Dorothy.

## 10 FUNERAL DIRECTORS

WE CARE
Four Chapels Dedicated to Service.

SANDS MORTUARY LTD.
'Memorial Chapel of Chimes'
1803 Quadra, Victoria, B.C.
388-5155 - 388-5156 - 383-7513

SANDS
"CHAPEL OF ROSES"
9838 Fourth St., Sidney, B.C.
656-2932

WESTWOOD
"CHAPEL OF FLOWERS"
(SANDS)
No. 1, Newcastle Ave.,
Nanaimo, B.C. - 753-2032

SANDS
"CHAPEL OF HEATHER"
317 Goldstream Ave.,
Colwood, B.C. - 478-3821

Independent, Family Owned and Controlled. Sands since 1912.

McCALL BROS.
Funeral Chapels
1400 Vancouver Street
385-4465 — 385-4466 — 385-4467

PRIVATE SERVICE
BARROW, Mr. Thomas A.
FAMILY CHAPEL

WEDNESDAY
HORNSBY—Mr. Edwin
3:00 p.m.—FAMILY CHAPEL

THURSDAY
WYLLYS, Mrs. Janet Nita
2:00 p.m.—ST. STEPHEN'S CHURCH

FRIDAY
OLIVER, Mr. John ("Jack") George
3:30 p.m.—FLORAL CHAPEL

TO BE ANNOUNCED
SWAN, Mr. David

THOMSON & IRVING
Funeral Chapel
Est. 1906 — Formerly of Winnipeg
A Dignified and Understanding Service at Moderate Cost
PRE-NEED AT NEED SHIPMENTS
1625 Quadra St. Phone 384-2612

HAYWARD'S CHAPEL
Ready to carry out the family's wishes, quietly, sympathetically, with efficiency and dignity.
386-3505
734 Broughton St.
A. W. FRANCIS, OWNER-MGR.

FIRST MEMORIAL SERVICE
Undertakers for the Memorial Society of B.C. — 384-7041

CHAPLIN'S FUNERAL CHAPEL
Kindness — Courtesy — Service
1155 Fort 384-5512

## 11 MONUMENTAL

STEWART MONUMENTAL Works Ltd.
ESTABLISHED 1896
Memorial of Distinction
Marble fireplace and tabletops
1402 May St. 384-3452

MORTIMER'S MONUMENTS
ESTABLISHED 1877
"The Finest in Craftsmanship"
633 DAVID ST. - 383-6421

## 14 ANNOUNCEMENTS

ALL MEMBERS OF INDEPENDENT Order of Foresters, Court Victoria, No. 4004, are urged to attend annual election of officers at 8:00 p.m. Wednesday, December 1, at War Amputees Hall, 1410 Oak Bay Avenue.

CAPITAL CITY RACING PIGEON Club Annual Beef draw results: 1st drw. E. Jones, 2741 Dalhousie; 2nd S. Trainor, 3600 Saanich Rd.; 3rd, N. Barbon, 1012 Inverness.

## 15 COMING EVENTS and MEETINGS

LONDON BOXING AND ATHLETIC CLUB
BINGO
Every Wednesday, 7:30 p.m.
CLUB TANGO
1037 View St.
FREE ADMISSION
All cards 25c each
Good Prizes
One at $200
One at $100
ALL GOOD NEIGHBOURS DOOR PRIZES
plus
20 STEAKS
5 Extra Cards
25c Per Card
Free Bus and Parking
Everyone Welcome
Help Youth Sports
Soccer, Hockey, Lacrosse
Softball, Baseball, Etc.
AT NO COST TO BOYS

EVENING OPTIMIST BINGO
TUESDAY — 7:30
Club Tango, 1037 View St. (at Cook)
Limited free parking, east side of building. Minimum payoff $20 per game, 20th game $200. 19 good neighbor games. 5 cards for $2. 10 door prizes, $3 each.

FRIENDS OF IRELAND CLUB VICTORIA
A meeting will be held to make known the objects of this club and to extend its membership, at the Red Lion Inn, Douglas Street, on Wednesday, first December, at 8 p.m. Everyone welcome.

"GLORIA" A CONCERT OF sacred and classical music by the Saanich Oratorio Choir, Tuesday, December 7th, 8 p.m., St. Aidans United Church.

BINGO, EVERY THURSDAY AT St. Joseph's Parish Hall. Watch advertisement.

## 20 LOST AND FOUND

LOST: GREEN TEN-SPEED "Ringer" bicycle, light green body dark green fenders. Lost in the vicinity of Victoria Press, Monday night, Nov. 22. Please phone 592-3395.

LOST: 6 MONTH OLD CHILDS' black cat with white bib. Limp in back right leg. Call Drusilla, 479-2457.

LOST: WHITE CAT NAMED "fluffy" Blenkinsop - Royal Oak-Lochside School area. Reward. 656-6675.

FOUND SATURDAY, COMMON prayer hymn book on Douglas Street bench. Inscribed F. R. Nelles. 598-4760.

LOST: WALLET FRIDAY NIGHT at arena. Reward. 383-4518 or 652-2918.

LOST: STEEL BOX CONTAINING 2 power staplers. Phone Smith Anderson Co. 386-3491. Reward.

LOST: BOY'S ORANGE FASTback 100, with black carrier, 383-5945.

LOST: HARRISON ST. AREA FEmale, long-haired tortoise-shell cat. Reward. 383-3544.

## 20 LOST AND FOUND

LOST ON SAT. NOV. 27, AT Topaz Park, baseball mitt for left-handed player. 384-9063.

LOST: LADY'S CANE, FOUL Bay near Safeway, Friday morning. Phone 477-3479.

LOST YOUR PET? HOMES wanted, found. SPCA. 383-6514.

HAVE YOU LOST YOUR CAT? Homes wanted. CPL, 995-5731.

## 21 MALE HELP WANTED

ADVERTISEMENTS IN THIS CLASSIFICATION MUST COMPLY WITH THE BRITISH COLUMBIA HUMAN RIGHTS ACT SEE COLUMN 1

PERMANENT PROSPERITY
There is no easier time to join us, the leaders in our field. We seek a local representative to offer both products and service to the Commercial, Industrial and Institutional markets. Our tremendous selection of products, our unique selling policies, our highest commission rate in the industry all add up to immediate Executive Earnings. Upper age bracket welcome. Full or part-time (to start). Local Manager to assist you. No commission hold back. No cash investment. Life-time career. Write Bullseye Lighting Products Ltd., Dundas, Ont.

TIED TO A JOB WITH NO FUTURE?
You've probably heard of men, like yourself who went into the life insurance business, were successful and are earning high incomes. Life insurance is not for everyone but it might be for you. Think about it and take a few hours of your time to let us introduce this career to you. It never hurts to investigate an opportunity and it could lead to a rewarding future. Phone 386-2033.

A VICTORIA FIRM REQUIRES A MAN TO WORK WITH MOULDING STICKERS. HE MUST BE EXPERIENCED IN THE SETTING UP AND OPERATIONS OF MACHINES AND GRINDING KNIVES. APPLY TO CANADA MANPOWER CENTRE, 1415 VANCOUVER ST., 385-6711.

MAN, OVER 18 YEARS, WANTED for permanent position waiting on customers, and working with tools. Should have general knowledge of auto wiring and be able to serve the public. Apply in own hand stating, height, weight and age. Victoria Press, Box 579.

QUALIFIED MECHANIC TO ASsume duties of service Manager in Japanese auto dealership on Island. Some domestic auto work. Medical plan and other fringe benefits. Reply T. A. Bell, R.R.1, Courtenay, B.C. Phone 334-2342.

EXCELLENT OPPORTUNITY available for 3 experienced direct salesmen. Steady position with well known firm. Phone between 2:30 and 4 p.m. 386-7320.

FULLY QUALIFIED BUTCHER, must be fast and efficient. Please state age, experience and phone number. Wage references required. Apply Victoria Press, Box 546.

COMMISSIONED SALESMAN for island only. Must be prepared to build own accounts. Phone 386-0341 for interview.

WANTED, FULL OR PART TIME TV technician state experience and salary required. Reply Victoria Press, Box 572.

PART-TIME MECHANIC WITH own tools and place to work, to service small fleet of cars. Station A, P.O. Box 4164.

GARDNER — EXPERIENCED with rhododendrons, azaleas and rock gardens, etc. References. 384-8791 evenings.

BOOKKEEPER OR ACCOUNtant with 1 or 2 years experience for home construction office. 478-2856.

EARN GOOD MONEY SELLING Rawleigh Good Health Products. Phone 382-1943

DRYWALL TAPERS WANTED. Phone 386-9144, D.D.

## 25 MALE OR FEMALE HELP WANTED

ADVERTISEMENTS IN THIS CLASSIFICATION MUST COMPLY WITH THE BRITISH COLUMBIA HUMAN RIGHTS ACT SEE COLUMN 1

OPPORTUNITY FOR A CAREER IN REAL ESTATE
ATTENTION COLWOOD, LANGFORD, METCHOSIN, SOOKE RESIDENTS
We require new sales people for our new Colwood office. If you are interested in above average earnings and working in this quickly expanding area call in or phone for further information. A full time tutor will take you through the pre-licensing course at no cost to you.
CALL ELLWOOD NAULT, MANAGER, AT 478-5561 or 388-4150
AND ARRANGE AN INTERVIEW.
BLOCK BROS. REALTY, COLWOOD OFFICE

REALTORS
An opening exists now for 2 active salesmen to join a progressive TRUST CO. and share in volume sales and high earnings. Our real estate salesmen all enjoy a better than average income. Why not discover all the benefits of working with us. For confidential interview call Mr. Munro now.
NATIONAL TRUST CO.
Res. 477-6529 388-5451

EXPANDING NATIONAL COMpany requires several aggressive sales representatives with the following qualifications:
1. Neat in appearance
2. Management potential
3. Presently employed
4. Aggressive self-starter
5. Willing to relocate after training.
WE offer:
1. Full training program.
2. Management position after training.
3. Company car after training.
Reply to Mr. Dawson or Mr. Shingler, at 384-8028.

REALTORS
SALESLADIES — SALESMEN
COMPARE!!!

| | |
|---|---|
| First $5,000 Gross | 70-30 |
| Next $5,000 Gross | 80-20 |
| From $10,000 up | 90-10 |

PLUS
$500 Bonus on reaching $10,000
Full assistance in completing and financing Sales. Contact Jack Davis, Sales Manager, Western Homes Ltd., 917 Fort St., 382-2157.

THINKING REAL ESTATE?
The deadline for the next pre-licensing course is Dec. 13, 1971. Now is the time to act, we will sponsor and train suitable applicants. For particulars please call Frank Marshall 385-6764 Douglas Realty Limited.

INTERNATIONAL AND NAtional manufacturer locating in areas across Canada and foreign countries, requires management personnel. Age no barrier, free training. Call Mr. Langen between 7 and 7 p.m. 477-3414.

IT'S AMATEUR NIGHT AT THE CELLAR, 1061 Fort St., every Tuesday, Nov. 23 through Dec. 21. Singers, instrumentalists, etc. Invited to call 382-1714 to arrange participation.

WANTED: SMOKERS INTERESTed in extra income. Contact 10-4 p.m., 383-6613, evenings 652-5504.

## 25 MALE OR FEMALE HELP WANTED

LADIES AND GENTLEMEN
LAST CALL FOR
1971 REGISTRATION
Let me teach and show you how you can earn executive income (commission plus bonus) during 1972 selling beautiful residential properties. Just for fun call me now — you may be pleasantly surprised how easy Real Estate can be with the right teacher. Dial 598-3321, ask for ERIC SAFFER, Personnel Manager, Jack Mears, Oak Bay Realty Ltd.

I AM SEEKING MEN AND women who have either given up smoking or wish to do so, because I have conquered the habit with the aid of the MD Smoker's Kit. I need assistance on a profit sharing basis to introduce these MD Smoker's Kits to other smokers, so that they can at least smoke more safely even if they don't quit. Please contact 385-5334 for interview. 4134 Hillside, Victoria.

EXPERIENCED CHEF WANTED for new restaurant opening soon. Apply in writing stating full details of previous experience and salary expected. Victoria Press, Box 489.

NEED MONEY? 4 HOURS DAILY servicing Fuller Brush customers $1.75 per hour. Bonus and holiday pay. Phone between 2-5 p.m., 383-6693.

SHIFT WORKERS WITH CAR, put your spare time to advantage. Watkins Products, 103 years in service. 384-2323.

## 26 FEMALE HELP WANTED

ADVERTISEMENTS IN THIS CLASSIFICATION MUST COMPLY WITH THE BRITISH COLUMBIA HUMAN RIGHTS ACT SEE COLUMN 1

AVON CALLING
GET MORE OUT OF LIFE, BE AN AVON REPRESENTATIVE. Meet new friends while you sell products of the world's largest cosmetic company. Do it in your own spare time. Big earning opportunity. Call now: Mrs. Burkinshaw, 384-7345.

WANTED: CLERK FOR DOCtors office. Duties to include sorting and counting of data. This position could develop into punching of data tape for electronic data processing. Typing an asset. Reply in a short resume to Victoria Press, Box 595.

GENERAL OFFICE CLERK with pleasant telephone voice, filing and typing required. For interview phone 658-8794.

BABYSITTER, FOR 2 PREschoolers. 8 am to 5 p.m. Monday thru Friday. Marigold area 479-6281.

WANTED: FIRM, LOVING, MAture woman to babysit weekdays, my home. Hillside-Shelbourne, 386-6850 after 5.

WOMAN REQUIRED FOR housework, 5 hours one day weekly. Lake Hill district, $1.75 hr. 384-8791 evenings.

BABYSITTER WANTED: VICINity Oak Bay Village, for 2-year-old boy. After 6 p.m., 479-6078.

EXPERIENCED WAITRESS. Apply in person, no phone calls. 622 Yates.

HOUSEKEEPER. LIVE-IN, REmuneration. No objection to one child. 652-1874. 652-2297.

HOUSEKEEPER, 4 DAYS PER week, 3 hours per day (1-4 p.m.). Moss-Port Street area. 382-9104.

BABYSITTER FOR 1-YEAR-OLD boy. Live in. After 5 p.m., 386-3758.

BABYSITTER REQUIRED. MY home. Obed Ave. 388-4997.

CLEANING LADY FOR FRIdays. Phone evenings 479-1145.

## 27 TEACHERS WANTED

ADVERTISEMENTS IN THIS CLASSIFICATION MUST COMPLY WITH THE BRITISH COLUMBIA HUMAN RIGHTS ACT SEE COLUMN 1

2 TEACHERS REQUIRED, ONE with wood shop experience; one with general teaching experience in the primary grades and ability in various areas of music with young children, to work regular school hours in residential setting. Victoria Press, Box 571.

## 29 SITUATIONS WANTED MALE

DUTCH LANDSCAPER
Redesign your garden for lower maintenance costs. Complete landscaping service, including rock walls, brick work, patios, ponds, supply of nursery stock, etc. Free estimates. 592-1972 or 592-3748.

BOOKKEEPING, ACCOUNTING or clerical position desired by young man. Wish to relocate in Victoria. Presently employed. Experienced, reliable. Resumes on request. P.O. Box 233, Cassiar, B.C.

WIDOWS—PENSIONERS
Low rates. Reliable. References. Home improvements, ceilings, arborite, cupboards. Also interior-exterior painting. Free estimates. 592-3490.

A. G. PERSONAL CONSTRUCtion, sidewalks, gutters, patios, steps installed. Free estimates. Contracts invited. 384-0827 anytime.

YOUNG MAN WITH SOME ARchitectural drafting experience wishes full or part time employment. Phone Ron 592-1163.

YOUNG MAN WITH LARGE VAN desperately seeks work. Hauling? What have you? 385-0010 or 385-0113.

39-YEAR-OLD EX-SERGEANT looking for a steady job. Not afraid of hard work. 478-6304.

LEAVES RAKED, DRIVEWAYS and lawn swept. 479-4067 after 5 p.m. or 384-0827 anytime.

BLASTING, STUMPS AND boulders, drainage ditches. 5-7 p.m. 388-6136, attention farmers.

GARAGE ATTENDANT NEEDS full-time work. Experienced. Reply Victoria Press, Box 587.

YOUNG MAN, CARPENTER, DEsires work. Jack, 386-6423.

GARDENING, CLEAN-UP, INTErior painting. 592-5188.

17-YEAR-OLD BOY WILL DO odd jobs. 479-3303.

## 30 SITUATIONS WANTED FEMALE

MATURE WOMAN DESIRES POsition 11 to 4 p.m. Monday thru Thursday. Basic knowledge typing, bookkeeping, filing. Experienced kindergarten teaching, assisting elderly people. Learning situation welcome. 382-0930.

RELIABLE WOMAN WILL DO light housework or give nursing care $1.75 hourly. Victoria Press Box 593.

EXPERIENCED BOOKKEEPER will do books and miscellaneous office work in the home. No typing. 382-8351.

WILL DO HOUSEWORK MONday or Wednesday, 3 or 4 hours a day, $1.75 an hour. Steady work. Jubilee area. 386-6317.

NEED EXPERIENCED BABYSITter in University area? 477-5591 after 5 p.m.

EXPERIENCED LEGAL SECREtary available for full-time or part-time work. 383-7730.

EXPERIENCED RECEPTIONISTbookkeeper-cashier wishes employment. Victoria Press, Box 580.

COOK-HOUSEKEEPER, REFERences, live out. 385-6829.

## 31 SITUATIONS WANTED MALE OR FEMALE

JAMAICA HERE, RELIABLE house-keepers, love children, other category: Male, female, contact Employment Advisory, Third Street, Lot 18, Kingston 13, Jamaica.

## 31 SITUATIONS WANTED MALE OR FEMALE

RELIABLE WELFARE MOTHers available for house cleaning. Welfare men need odd jobs. Victoria Self Help Society. 383-2034, 592-0536.

CAMOSUN COLLEGE. HIRE A student, efficient work, variety of services. 592-1281. Students self help. 12-1 p.m., Monday-Friday.

## 33 BANDS, MUSICIANS AND ORCHESTRAS

THE MUSIC MAN
Weddings, private parties, large or small. Pre-recorded music. Top sound equipment. Reservations 478-7481 evenings.

THE ROYAL VICTORIANS DANCE ORCHESTRA
Don Johnston 652-2956

LOCAL BAND NEEDS BASS player for popular music. 382-7943 after 6 p.m.

WEDDINGS — STEREO TAPE music specialist. J. G. A. 478-9466.

## 36 BUSINESS SERVICES AND DIRECTORY

**Blasting**

REASONABLE RATES—INSURED FREE ESTIMATES
J. A. Gould Contracting Ltd.
478-1153

**Books**

Book lovers, stop to browse in our well-stocked book store. Lots of books you might not find elsewhere, also children's books, novelties and useful Christmas gifts now on display in the office building of Good Shepherd Shelter, Trans-Canada Highway, at Mill Bay.

POOR RICHARD'S USED BOOKS
Bought — Sold — Exchanged
923 Fort. 384-4411, 106 W. Burnside

**Bulldozers**

INTERNATIONAL BULLDOZING Ltd. Loading, hauling, excavating and back filling. Top soil and gravel and fill. Land clearing. House wrecking and demolition. Landscaping. Special low rates. Phone Ollie, 385-1661 anytime.

HENSON BULLDOZING LTD.
Loading, hauling, excavating and backfilling. Gravel, topsoil and fill. Land clearing and burning. Specializing in subdivision development. Free estimates. Phone 479-4234 anytime.

**Carpenters**

$4 HOURLY OR CONTRACT
Renovations, bathrooms, kitchens and rumpus rooms. Floor tiling and carpeting. Cabinets, carports, concrete work and storm windows, etc. Free estimates and plans. 384-9758 or 386-4126.

GENERAL REPAIRS, ALTERAtions, additions. Fast, courteous service. Free estimates. W. EARL EBY 385-0040

EXPERIENCED CARPENTER will do small jobs. Arborite, install manufactured cupboards, etc. Reasonable rates. 382-3637

WALLS OUR SPECIALTY
Retaining, sea or foundation walls, quoted at no obligation. 658-5122 days, 592-4511 evenings. Western Form Rentals Ltd.

CABINETS, BUILT-INS, REMOdelling, expert finishing. Prefer small jobs. 652-2920.

REPAIRS, ALTERATIONS, ADDItions, new work. Reasonable rates. Willy, 592-3598.

QUALITY WORK AT REASONable rates. Additions, renovations. Estimates, plans. Glover, 656-3745.

EVERYTHING IN CARPENtry, framing, finishing, panelling, stairs. Very reasonable. 384-9167.

S AND N RENOVATIONS. Rumpus rooms. Alterations, su

36 BUSINESS SERVICES AND DIRECTORY

**Plumbing and Heating**

LEAKY TAPS. WATER LINES Repairs, Renovations, New Work Reasonable, easy terms "NO JOB TOO SMALL" Osborne Sales and Service Ltd. 386-7891

PLUMBING AND HEATING, REpairs, lowest rates. 383-0792, ask for Jack. Save this ad for $2 discount.

S and M PLUMBING New Work Alterations Repairs 479-1312 Reasonable 383-9513

S. H. BROWN. 382-2747 Repairs, Remodelling — New Work.

**Professional Services**

PROPERTY MANAGEMENT For experienced management of all classes of property CALL PROPERTY MANAGEMENT DEPT. MONTREAL TRUST 1057 Fort St. 386-2111

**Roofing and Siding**

SIMPSONS-SEARS ASPHALT SHINGLES Supplied — Installed Ask about our exclusive heavy duty 250-lb. Superlock, 15-year guarantee. SIMPSON-SEARS Roofing Materials 388-9111, Local 264.

VICTORIA ROOFING AND INSULATION CO. LTD. All types of asphalt and cedar shingles. "Garlock Shingles" 917 Fort St. 382-2331

PARKER JOHNSTON LTD. 1314 Broad Street 383-9181 Roofing, Insulation, Eavestroughs "Our experienced workmanship to stand the test"

**Tailors**

ALTERATIONS REMODEL RESTYLE Suits, slacks, coats BRITISH CUSTOM TAILORS 1311 Blanshard 383-2633

**Tree Service**

QUALIFIED TREE SURGEON (over 20 years experience), Dangerous trees topped and felled. Tree surgery, bracing, shaping and pruning of ornamental and mature trees. Selective lot clearance. Fully insured. Very reasonable rates. Free estimates. 479-6633.

MT. VIEW TREE SERVICE Now is the time to PRUNE Excellent workmanship. Topping, limbing, dangerous trees removed. Free estimates. Insured. 479-3873.

HOUSTON TREE SERVICE Insured. Reasonable rates. Free estimates. 388-9515.

SUNSHINE COAST TREE SERVICE. Topping, limbing, falling. Fully Insured. 383-1042.

**Upholstery**

UPHOLSTERY REMNANTS Assorted yardage, fabrics and vinyls. Drastically reduced prices to clear. Gregg Furniture Manufacturing 401 David at Turner 388-7365

FURNITURE RE-UPHOLSTERY For samples and free estimates in your home call J. Worden or G. Hodgson, 382-5111. Standard Furniture, 737 Yates

DANISH UPHOLSTERY Estimates — Delivery — Pickups FREE Phone 652-1591 Anytime

PETE'S UPHOLSTERY — FREE estimates. 20% off materials during November. 383-8959.

**Window Cleaning**

WINDOW CLEANING, REASONable rate. Brent's Window Cleaning. 382-7982.

**38 TRAVEL**

CENTRAL CHARTER FLIGHT INFORMATION Year round continuous charters to Britain and most European countries. One-way flights to and from London, and relative return flights. Charter flights organized and arranged in detail for you, your group, club, church, union or company. FOUR SEASONS TRAVEL, a division of Pacific Rim Travel Ltd., 212 Central Building, 620 View Street, Victoria. Telephone: 384-7108.

FOR GROUP OUTINGS B.C. Hydro charters are economical, fun, convenient 39 to 49-PASSENGER DE LUXE COACHES FOR LONG-DISTANCE TRIPS PHONE 382-9261

— VICTORIA'S FIRST — CHARTER FLIGHT INFORMATION OFFICE

CHARTER FLIGHT CONSULTANTS 323 Yarrow Bldg., Victoria 386-2485

CHARTER FLIGHT Information Centre Listings of all charter flights. One-way flights to and from Europe. Also relative flights from Europe to Vancouver return. Contact Vancouver 687-2321 or Suite 1105 - 736 Granville St. Van. 2, B.C.

PICADILLY TRAVEL SERVICE Charter flight information. Lowest fares to Europe and U.K. 760 Broughton 386-3014

KANDID KAMERA Passports, $1.49 383-9721

UNDER 26? LONDON $308. Travelworld, 382-3121

**39 PERSONALS**

GENTLEMAN, UNATTACHED, would like to meet lady, 26-36, to develop warm friendship. Love nature. Object matrimony. Photo appreciated. Victoria Press, Box 575.

GENTLEMAN, 43, WOULD LIKE housekeeper and companion, 35-45. Also help superviso boarding house. Victoria Press, Box 589.

NURSE WOULD LIKE OCcasional ride from Atkins Road (Colwood area) to Jubilee Hospital, 6-6:30 p.m. 478-3886.

MAN 44 WISHES TO MEET lady 35-50, companionship, lady or writers welcome. Object matrimony. Victoria Press, Box 594.

PREGNANT AND DISTRESSED? We can help you. Phone Birthright. 384-1431

ALCOHOLICS ANONYMOUS If you have a drinking problem and want to quit, phone 383-0415.

EDWARD, HAVE INFORMATION of John and Kay. Ruby.

**40 BUSINESS PERSONALS**

WHAT HAVE YOU GOT TO lose? Inches, The Suddenly Slender way! You are invited to take advantage of this proven effortless way to figure contouring. (No contract required.) Single treatment, $20. Trial treatment offer, only $10. (Enquire about our home kits.) 383-4413, 382-7414.

FAMILY COUNSELLING Mr. Reg Clarkson, B.A., M.S.W., R.S.W., a private social work practice for marriage counselling, alcohol and youth drug problems Phone 384-0912.

WATERBED For the person who has everything, give a free gift certificate for a relaxing night away from home, on a waterbed. For reservation call Sandman Motel, 386-8335.

FREE LARGE ORIGINAL CANdle with each wedding invitation order. Thornton-Trump Creative, 941 Yates.

PRIVATE INDOOR POOL AND sauna available restricted basis. Queen Victoria Inn. Information and reservations, phone 386-2812.

**40 BUSINESS PERSONALS**

GESTALT GROUP THERAPY, $12 per weekend session. 384-1765. Phone 6-7 p.m. only.

TEA READINGS. TUESDAY-SATURDAY, 2 - 4:30 p.m. Guvnor's Pancake House, 712 Yates.

VICTORIA HYPNOSIS CENTRE Ltd., 8-819 Fort St., 388-9722.

STOP SMOKING BY SMOKING method. 592-7403.

**42 EDUCATION**

ACCOUNTING AND BUSINESS MANAGEMENT Thorough short-term course, may be completed without classroom work. Ideal for those seeking positions or promotion in bookkeeping, accounting or business management. I.C.S. Assn. Membership to grads. Free booklet, National College, 1707 Carnegie Crescent, Victoria. 383-1933.

HIGH SCHOOL AT HOME. CANAda's Leading School. Free booklet, National College, 1707 Carnegie Cres. Victoria 383-1233.

TUTORING — PROFESSIONAL help by experienced teacher. French, Math, new and old method. 598-2331.

**60 FUEL**

ALDERWOOD FOR SALE. $14 per Datsun pickup load. Also dry cedar and fir available. Phone 642-3057.

PRESTO LOG DELIVERY, BULK and cartons. Whole or ½ units. 384-4521.

DRY ALDER, $25 PER CORD. Dry fir, $20 per cord, delivered. 642-3163 after 5.

**63 TIMBER**

WANTED TIMBER STANDING or felled. Top prices paid. Ideal Sawmill Co. Ltd. 385-0441

WANTED: TIMBER Houston Tree Service, 388-9515.

**65 BUILDING SUPPLIES**

BUTLER BROTHERS BUILDING SUPPLIES

LUMBER SPECIALS LIMITED QUANTITIES

DRESSED CEDAR Standard and Better
2x 6—Random lengths 12c lin. ft. or $120 M.
2x 8—Random lengths 16c lin. ft. or $120 M.
2x10—Random lengths 20c lin. ft. or $120 M.
2x12—Random lengths 24c lin. ft. or $120 M.

ROUGH faced cedar ranch panel

SUBURBAN GRADE 1x10—Random lengths 5c lin. ft. or $60 M.

DRESSED FIR UTILITY 2x13—Random lengths 15c lin. ft. or $75 M.
2x10—8 ft. $1.04 ea. or $78 M.

DRESSED HEMLOCK MILL RUN 2x 4—8 ft. Precut 64c ea. or $120 M.

DRESSED FIR MILL RUN
2x4—4' 30c each
2x3—4' 21c each
1x4—4' 18c each

DRESSED CEDAR MILL RUN 1x3—4' 15c each

— BUTLER BROTHERS — Keating Cross Rd. 652-1121 6 days a week 7:30-5:30

STEWART and HUDSON Building Supply Centre

HARDBOARD
4x4x¼" .89
4x8x⅛" $1.49
4x8x¼" $1.99
4x8x3-16" $1.79

CEILING TILE
White T and G 12"x12"—64 sq. ft. ctn $8.69

INSULATION 2½" Frictionfit Batts 80 sq. ft. ctn. $4.99

PAINT BARGAINS
White Exterior Latex, gal. $3.99
White Interior Latex, gal. $3.99
White Exterior Oil, gal. $3.99
7" Roller with Tray .99

LIGHT FIXTURES — ¼ OFF
Bedroom Fixture $1.77
Porch Fixture $1.99
Kitchen Fixture $3.99
Styles for every room!

REJECT DOORS Assorted sizes from $3.99

DOOR LOCKS—BRONZE
Passage sets $2.99
Bath sets $3.99
Key in Knob sets $6.99

PING PONG TABLES
2-Piece top — 5'x9' ½" Particle Board — Pr $8.99
Deluxe — Green with lines — Pr. $19.95
¼" Plywood base — set $9.95

Open Saturday 7:30-5:30 CHARGES—BUDGETS — 386-3211 400 Gorge Rd. East

STEWART and HUDSON LTD.

READY-MIX CONCRETE GRAVEL SAND For Free Estimates Phone 478-1701 Res. 478-1086 860 Attree Rd. Open Mon. Thru Sat. (6 Days) CALL COLUMBIA READY-MIX LTD.

LUMBER SALE—LUMBER SALE 2x4 — 2x6 — 2x8 —2x10 — 2x12 At prices you can afford from $48 per FBM and up. Shiplap and Boards from $45 and up. This is all new lumber, come and see for yourself. Corner of Hillside and Bridge St. 385-0441 Free Estimates 7 a.m. to 6 p.m. IDEAL SAWMILLS CO. LTD. 2735 Bridge St. 385-0441

SABOT KIT $37

Compost Boxes $7.30
12'x30' Carport (attached), approx. $177.50
12'x20' garage (plus roofing) $253
Table Tennis sets, complete $30
Table Tennis sets, complete $30
Picket fence, 50' $33
All purpose garden shed, from $51
SAANICH LUMBER YARDS 3041 Douglas St. 385-2486 Night Phone 479-1423

SPECIAL DISCOUNTS LUMBER — PLYWOOD HOME BUILDING SUPPLY 220 ESQUIMALT RD. 382-2211 IMMEDIATE DELIVERY SERVICE TO ALL GULF ISLANDS POINTS.

ALUMINUM REPLACEMENT WINDOWS Screens, screen doors and patio doors, from factory to you. Completely installed by factory-trained men. Takes only one day to complete job. Free estimates with no obligations. SEAKREST INDUSTRIES 383-5205

Bay Concreteblock Co. Concrete Incinerators $9.80 3022 Jutland 382-9436

USED RED BRICKS, SAND AND GRAVEL. OK TRUCKING CO. LTD. 746 TOPAZ. 386-9414.

4" CONCRETE DRAIN TILE, 18c. Daves Concrete, 670 Sumas 384-8744


## YOUR HEALTH: Dr. Walter Alvarez

# Spotting Female Alcoholics

I can generally recognize a male alcoholic without any difficulty; I recognize the reddish soft skin, the bleary eyes, the trembling muscles, perhaps teeth that have not been cared for properly, and a certain coarse and bloated appearance; and of course, I may get a whiff of a tell-tale breath.

Yet, strangely, I often have trouble recognizing a woman alcoholic. She seems to be able to drink a lot without getting the change in the color of her face or the texture of her skin; or she has covered the signs with make-up.

Now I read in a release from the Medical and Pharmaceutical Information Bureau that alcoholism affects more than 700,000 women in the United States alone — and this number may be on the increase.

Dr. Mary Schuckit of St. Louis, Mo., has made a special study of the problem, and has found that alcoholism has some unique qualities in women.

For example, women generally become alcoholic around the age of 30. A woman tends to drink too much in direct relation to the amount of stress in her life, and more often than her male counterpart, she also takes too many other drugs for her own good.

She tends to choose a husband either considerably older or younger than herself, and frequently complains of sexual dissatisfaction. In half of the cases she has experienced a broken marriage. Curiously, one-third of the women whose cases were studied were married to alcoholics.

A remarkable story of the origin of years of terrible alcoholism was told by the actress Lillian Roth, in her book, I'll Cry Tomorrow. One evening, after three drinks, she found that alcohol would take away her distressing feelings of shyness, and make her the affectionate, outgoing person she had always wanted to be.

It was this discovery that made her an almost hopeless alcoholic, and ruined her life.

Interestingly, some alcoholics say that they do not want to get well because they are so sure that if they were to stop drinking, they would be dull and boring persons.

One of the greatest problems in helping an alcoholic is that he or she insists that there is no drinking problem. And rarely a husband has told me that his wife's "stomach" troubles were due to drinking. A woman might come to me and tell me she was having spells of indigestion in which she was nauseated and sometimes vomited. I would treat her for a while without results, and then later I might learn about her drinking problem from a neighbor who sent her to me, or I would learn it from an "in-law".

Alcoholism and depression appear to be closely related. It has been my experience that a woman who takes alcohol excessively has perhaps several relatives who are somewhat depressed or bothered by some mental trouble.

# TV PROGRAM LISTINGS

## EVENING

CBUT—2 Vancouver | KOMO—4 Seattle | KING—5 Seattle | CHEK—6 Victoria | KIRO—7 Seattle | CHAN—8 Vancouver | KCTS—9 Seattle | KTNT—11 Tacoma | KVOS—12 Bellingham | KTVW—13 Tacoma

**6:00 P.M.**
2—Good Life
4—News (c)
5—News
6—News
7—Walter Cronkite
8—News
9—Speak Out
11—Wild, Wild, West
12—Perry Mason
13—Movie

**6:30 P.M.**
2—Hourglass
4—News (c)
5—NBC News
6—News
7—News
8—News
9—Civilisation (c)
11—Wild, Wild West
12—Walter Cronkite
13—Movie

**7:00 P.M.**
2—Hourglass
4—Exploration Northwest
5—Truth or Consequences (c)
6—Bird's Eye View (c)
7—N.Y.P.D.
8—Hawaii Five-O (c)
9—Civilisation (c)
11—Jeannie (c)
12—All In the Family
13—Bob Corcoran

**7:30 P.M.**
2—Reach for the Top
4—Mod Squad (c)
5—Sarge (c)
6—Doris Day
7—Glen Campbell (c)
8—Hawaii Five-O
9—University Conversation
11—Great Balloon Advt. (c)
12—Glen Campbell (c)
13—Bob Corcoran

**8:00 P.M.**
2—Mary Tyler More
4—Mod Squad
5—Sarge
6—Mary Tyler Moore
7—Glen Campbell
8—Nat. Geographic Spec. (c)
9—Supreme Court
11—Great Balloon Adventure
12—Glen Campbell (c)
13—Bob Corcoran

**8:30 P.M.**
2—Julie and Carol: Spec. (c)
4—Movie
5—Funny Side (c)
6—Julie and Carol: Spec.
7—Hawaii Five-O
8—Nat. Geographic Spec.
9—Advocates (c)
11—Dragnet (c)
12—Hawaii Five-O
13—Stories of Success

**9:00 P.M.**
2—Julie and Carol
4—Movie (c)
5—Funny Side
6—Julie and Carol
8—Odd Couple
9—Advocates
11—David Frost (c)
13—Travel Film

**9:30 P.M.**
2—Telescope
4—Movie
5—James Garner (c)
6—Telescope
7—Cannon (c)
8—Ian Tyson
9—Black Journal (c)
11—David Frost
12—Billy Graham Crusade (c)
13—Call of the West

**10:00 P.M.**
2—Tuesday Night (c)
4—Marcus Welby
5—James Garner
6—Tuesday Night (c)
7—Cannon
8—Persuaders (c)
9—Regional Medicine
11—David Frost
12—Billy Graham
13—Project 13

**10:30 P.M.**
2—Tuesday Night
4—Marcus Welby
5—Seattle (c)
6—Tuesday Night
7—Golddiggers (c)
8—Persuaders
11—News
12—Mission: Impossible (c)

**11:00 P.M.**
2—News (c)
4—News (c)
5—News
6—News (c)
7—News (c)
8—CTV News
11—News
12—Mission: Impossible
13—Telebid

11:20—6, 8—News

**11:30 P.M.**
2—News, Sports (c)
4—Dick Cavett (c)
5—Johnny Carson
7—Late Show
11-12—Merv Griffin (c)

11:50—2—Movie

**12:00 P.M.**
2—Movie
5—Johnny Carson
6—Movie
7—Late Show
8—Movie
11-12—Merv Griffin

**1:00 A.M.**
5—News
12—News

**1:05 A.M.**
12—Movie

ALL TIMES ARE LOCAL

CHANNELS RESERVE RIGHT TO MAKE LAST-MINUTE CHANGES

## EARLY WEDNESDAY

**8:00 A.M.**
4—Flying Nun
5—Today (c)
6—University of the Air
7—J. P. Patches (c)
8—University of the Air
12—Frisky Frolics (c)

**8:30 A.M.**
4—Good Morning (c)
5—Today (c)
6—Good Morning
7—Capt. Kangaroo
8—Good Morning
12—Capt. Kangaroo

**9:00 A.M.**
4—Movie
5—Telescope (c)
6—Good Morning
7—News (c)
8—God Morning
12—Lucille Ball (c)
13—Stock-Business Report

**9:30 A.M.**
2—Mr. Dressup (9:35)
4—Movie
5—Telescope (c)
6—Yoga
7—News
8—Yoga
11—Concentration Game (c)
12—Hillbillies (c.

**10:00 A.M.**
2—Western Schools
4—Movie
5—Sale of the Century (c)
6—Western Schools
7—Family Affair (c)
8—Peyton Place
9—Electric Company
11—Hazel
12—Family Affair

10:05—2—Mr. Dressup

**10:30 A.M.**
2—Giant
4—News — Furness
5—Hollywood Squares (c)
6—Giant
7—Love of Life (c)
11—Jack La Lanne (c)
12—Love of Life (c)

10:45—2-6—Chez Helen

**11:00 A.M.**
2—Sesame Street (c)
4—Galloping Gourmet
5—Jeopardy (c)
6—Peyton Place
7—Where the Heart Is (c)
8—Jean Cannem
11—Romper Room (c)
12—Where the Heart Is (c)
13—Stock-Business Report

11:25—12—Women's World
7—CBS News

**11:30 A.M.**
2—Sesame Street (c)
4—That Girl (c)
5—Who, What or Where (c)
6—All About Faces
7—Search for Tomorrow (c)
8—Jean Cannem
9—Jesame Street
12—Search for Tomorrow (c)

11:55—5—Children's Doctor

**12 Noon**
2—Bob Switzer
4—Bewitched (c)
5—Distaff (c)
6—Noon Show
7—News (c)
8—News
11—Three On A Match
12—Virginia Graham
13—Stock-Business Rport

12:15— 8—Pete's Place

**12:30 P.M.**
2—Luncheon Date
4—Password
5—Days of Our Lives (c)
7—World Turns (c)
8—Pete's Place
11—To Tell the Truth (c)
12—David Frost (c)

12:45—4, 8—Movie

**1:00 P.M.**
2—Luncheon Date
4—All My Children (c)
5—Doctors (c)
6—Movie
7—Love, Splendored Thing
11—Don St. Thomas Show
12—David Frost
13—Market - Business Summary

**1:30 P.M.**
2—Family Court
4—Make a Deal (c)
5—Another World
6—Movie
7—Guiding Light (c)
8—Movie
11—Beat the Clock (c)
12—David Frost

**2:00 P.M.**
2—Galloping Gourmet
4—Newlywed Game (c)
5—Bright Promise
6—Movie
7—Secret Storm
11—Lucy
12—Secret Storm (c)

**2:30 P.M.**
2—Dick Van Dyke
4—Dating Game (c)
5—Somerset—Serial (c)
6—Organic Gardening
7—Edge of Night (c)
8—Mantrap
11—Movie Game (c)
12—Many Splendored Thing

**3:00 P.M.**
2—Take Thirty
4—General Hospital (c)
5—Dinah Shore (c)
6—Take 30
7—Gomer Pyle (c)
8—Another World (c)
11—Tennessee Tuxedo
12—It's Your Bet

**3:30 P.M.**
2—Edge of Night
4—One Life (c)
5—Mike Douglas
6—Edge of Night
7—Dick Van Dyke
8—Anything You Can Do
11—Speed Racer
12—What's My Line (c)

**4:00 P.M.**
2—Psychiatrist
4—Love American Style
5—Mike Douglas (c)
6—Psychiatrist
7—Movie
8—Beat the Clock
9—Sesame St.
11—Flintstones
12—Banana Splits

**4:30 P.M.**
2—Tommy Tompkins (c)
4—What's My Line?
5—Mike Douglas (c)
6—Tommy Tompkins (c)
7—Movie
8—Flintstones
9—Sesame Street
11—Gentle Ben
12—Fun-O-Rama (c)

**5:00 P.M.**
2—Video One (c)
4—Petticoat Junction
5—Mike Douglas
6—Bewitched (c)
7—Movie
8—NHL Hockey
9—Electric Company (c)
11—Gilligan's Island
12—Gilligan's Island

**5:30 P.M.**
2—Get Smart (c)
4—News (c)
5—News (c)
6—Hogan's Heroes
7—Movie
8—Hockey
9—Mister Rogers (c)
11—Get Smart
12—Perry Mason

## TIMES GOOD MUSIC HOUR

**7 P.M. — CJVI**

Yours Is My Heart Alone, Robert Shaw Chorale; Whiffenpoof Song, Robert Shaw Chorale; She Didn't Say Yes, Robert Shaw Chorale; September Song, Robert Shaw Chorale; Jesuita en Chihuahua and Ay Ay Ay, orchestra; Caprice Viennois, Ruggerio Ricci; Tambourin Chinois, Ruggerio Ricci; I'm Falling In Love With Someone, Robert Shaw Chorale; Giannina Mia, Robert Shaw Chorale; Darling Nellie Gray, Robert Shaw Chorale; Every Little Movement, Robert Shaw Chorale; Variations on a theme of Corelli, Ruggerio Ricci; Intermezzo from Carmen, orchestra; Drink Drink Drink, Robert Shaw Chorale; Anvil Chorus, Robert Shaw Chorale; Softly As In A Morning Sunrise, Robert Shaw Chorale.

## RADIO LOG

AM Stations—Victoria: CJVI, 900; CFAX, 1070; CKDA, 1220; Vancouver: CJOR, 600; CBU, 690; CKNW, 980; CKWX, 1130; CHQM, 1320; CKVN, 1410. Seattle: KIRO, 710; KOMO, 1000; KING: 1090. Bellingham: KARI, 550. Port Angeles: KONP, 1450.

FM Stations—Victoria: CFMS, 98.5; Vancouver: CKLG, 96.3; CFQM, 103.5; CBC, 105.7; CBUF, 97.7 (French—6 a.m. to 1 a.m.). Seattle: KLXI, 95.7; KLSN, 96.5; KING, 98.1; KIRO, 100.7; KETO, 101.5. Tacoma: KTNT, 93.7; KLAY, 106.1. Edmonds: KBIQ, 105.3. Bellingham: KERL, 104.3.

Most stations broadcast news bulletins on the hour and on the half-hour at early morning and evening peak periods.

Major Newscasts: CBC-FM, 7 a.m.; BBC News, Monday to Saturday: National news; CFAX, CKDA and CJVI, 8 a.m., 12 noon (noon report), 5:30 p.m. (news hour); Saturday and Sunday, 8 a.m., 12:30 p.m., 6 p.m. and 10 p.m.

## THE BETTER HALF By Bob Barnes

"The secretary of labor wants you in the kitchen."

## CROSSWORD by Eugene Sheffer

**ACROSS**
1. The urial
4. Affirmative
7. Facts
11. Pronoun
13. Serviceman's address
14. Wicked
15. Entreaty
16. Young goat
17. Pare
18. Can't
20. Musical passage
22. Obese
24. Optical phenomenon
28. Boxed
32. Grain stalk
33. — Turner
34. Doze
36. Distance measure
37. Presses
39. Celebrant
41. Capered
43. Obtain
44. Detail
46. Play for time
50. Conflicts
53. Watch pocket
55. Continent
56. Fish sauce
57. Before
58. Camera part
59. Part of pedestal
60. Soak flax
61. Copper money

**DOWN**
1. Soaks up
2. Frame of a ship
3. Region
4. Tibetan wild ox
5. Iliad, for one
6. Biblical city
7. Of municipal divisions
8. Salutation
9. Fasten
10. Whole amount
12. Western city
19. Fish
21. Underworld god
23. Decimal base
25. Seed covering
26. Strong wind
27. Pitcher
28. Slipped
29. Turkish coin
30. Presently
31. June bug
35. Moisture
38. Harden
40. Force
42. Postpone
45. Additional
47. On the ocean
48. Cord
49. Young maiden
50. Mass
51. Wing
52. Communist
54. Wager

Average time of solution: 25 min.

| | | | | | | | | | | | |
|---|---|---|---|---|---|---|---|---|---|---|---|
| SELF | | SHE | | | DOPE | | | | | | |
| AREA | | PAR | | | EVOE | | | | | | |
| PRECLUDE | | | | | PEEL | | | | | | |
| | | TON | | | CHARTS | | | | | | |
| DEPOT | | STAR | | | | | | | | | |
| OMAR | | SHORTEST | | | | | | | | | |
| GIN | | SMART | | | VIE | | | | | | |
| SLEEPERS | | | | | GENS | | | | | | |
| | | RULE | | | JANET | | | | | | |
| DEPORT | | JAR | | | | | | | | | |
| AMID | | EMANATED | | | | | | | | | |
| NINE | | ROC | | | GATE | | | | | | |
| ARES | | YAK | | | EBAN | | | | | | |

Answer to Previous Puzzle

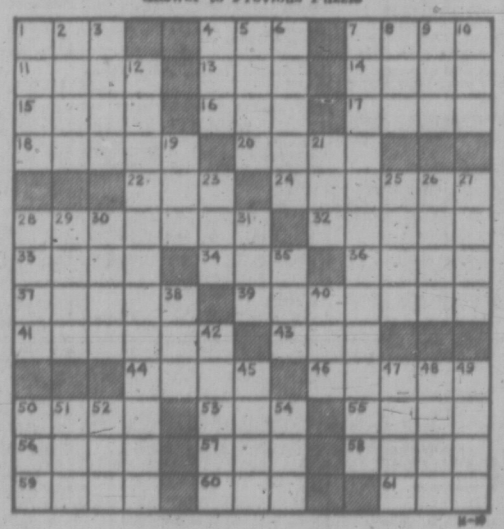


**65 BUILDING SUPPLIES**

S. J. PEDEN LTD.

CABINET PLY SALE
4x8x⅜ rotary mahog. f.c. $13.95
4x8x¼ ribbon mahog. f.c. $13.95
4x8x¼ sen. f.c. $21.25

FARBORITE 4x8 sheets 8 colors $16.95

WALL PANELLING
4x8 cabin grade mahog. $2.99
4x8 Aspenite $2.95
4x8 colourtoned mahog. light $3.45
4x8 colourtoned mahog. dark $3.45
4x8 Eldorado oak $3.95
4x8 Walnut birch $3.75
4x8 Heritage elm $4.95

CEILING TILE — WHITE 12x12 and 16x16 — 64 sq. ft. carton $8.69

SHELVING 1x12 Spruce, lin. ft. .25

Building a Camper or Trailer? Plans and all Materials in Stock at Reasonable Prices

8 TO 5 MON. THROUGH SAT.

S. J. PEDEN LTD. 2855 QUESNEL ST. 386-3464

CUBBON LUMBER
4x4 ⅝ Sanded plywood $5.95
4x8 ⅝ Sanded Plywood $5.50
4x4 Gutter per lin. ft., from .40
Floor tile 12x12 Reg. .32 .19
Totem logs 12 pcs. $1.00
Presto Fire Logs 6 pcs. .90
Presto Logs, 60 pcs. for $5.50
4x8 ¼ Sen L.C. Ply $21.95
4x8 ¾ Walnut 2/sides $27.95
We Cut Glass On Cook St.
25 pcs. 2x4 approx. 8 ft. eco. $6.95
Fence paint, gal. Reg. 4.25 $2.99
Plastic Gutter, 3x4, 12 ft. $2.35
4x8 ¼ Waterproof Mahog. $6.95
4x8 Pre. Fin. Mahogany $3.79
¾x10 Sub. Cedar Siding .59
Cement—80 lbs. $1.85
Ready Mix—60 lbs. $1.59
4x8 Pre. Fin. Hardboard $4.29
Reject doors from $4.95
4x8 Driftwood Prefinished $6.49
2" Downpipe, 10 ft. $1.49
100 ft. 2½" Fibreglass Insul. $5.99

CUBBON LUMBER
515 Alpha Closed Wed. 386-3288
1720 Cook Open 6 Days 384-8181

why pay more? yellow cedar for boat builders
4'x8' syproc no. 1 white $2.35
4'x8' — ⅛ hardboard $1.49
4'x8' prefinished mahogany $2.79
glass cut while you wait
1"x6" s4s cedar lin.ft. .06
1x6 tongue and groove .07
1"x12" dressed shelving ft. .12
2" - 3" - 4" roof and sun decking
1"x10" ranch panel 100 lin. $11.50
1½"x10" forest siding lin.ft. .15
everything for the home plumber
corrugated plastic panels 3 colors
26"x8'—$1.75 26"x10'— $2.25
portland cement no. 1 $1.85
concrete drainage tile .16
fast courteous delivery at
langford building supply and hardware
open 7 days a week
940 goldstream ave. 478-1724

BUTLER BROTHERS "Ready-Mix" Concrete
FREE ESTIMATES
Six days a week Delivery
BUTLER BROTHERS 2046 Keating Cross Road 652-1121

1200 USED RED BRICKS, NEW mahogany plywood and lumber, 90 2x10x16 ft. fir. 4145 North Rd.

**70 MUSICAL INSTRUMENTS**

Large Organ Selection ACETONE, From $699 FARFISA, From $988 BALDWIN, From $1195 Lessons, Terms, Rentals B. PORTER MUSIC 1724 Douglas 382-9542

BUYING AN ORGAN? Why not try KIMBALL OR GULBRANSEN The easy way to learn. PARAGON MUSIC CENTRE 2508 DOUGLAS 385-5275 COURTENAY AREA 339-3083

HALL-FAIRFIELD MUSIC CENTRE LTD. OPEN EVENINGS TILL 9 P.M. STARTING THURSDAY DEC. 16th 728 FORT ST. 385-8342

The new 'MELOSONIC' organ requires one finger of each hand only. A revelation, just $499. REGINALD STONE 1517 Quadra 383-0339

GOOD USED, REBUILT, REFINished pianos from $395-$695. Including Heintzman. Free delivery and tuning. 5% off for students. REGISTERED PIANO TUNER Cec King's Piano Service 477-3918

NO MORE SILENT NIGHTS WHY?—everyone can play the color glow way. Exclusive to THOMAS ORGANS from $399.00 GLEESON MUSIC 707 FORT ST. 388-9632

WE BUY USED PIANOS For Cash! Phone EATON'S Music Centre 382-7141

CHORD ORGANS FOR XMAS AT substantial savings. Briscoe 40 bass $127.88. Briscoe 72 bass with 5-tone changes $228. Subject to prior sale. WOODWARD'S MAYFAIR, 2nd Floor.

NELSON'S MUSIC CENTRE Sales - Service - Instruction 1320 Broad St. 385-5242

PLACE YOUR ORDER FOR A Wurlitzer piano or organ this week, in order to assure Christmas delivery. Call 384-4623, Scott Piano and Organ, 612 Fort.

YAMAHA — THE FAVORITE OF the world's leading musicians. YAMAHA MUSIC CENTRE 384-9131 707 Fort

TALISMAN MUSIC CENTRE — Xmas sale. All new guitars and amps. 20% off. 939 YATES 384-9222

BASS GUITAR AND 45 WATT amplifier P.A. amplifier, 50-watt. 383-7071.

PIANO TUNING AND TECHnician and expert repair service. H. Williams, 385-2524 or 385-3119.

PHILLIPS 2 KEYBOARD ORGAN, like new. Ideal for Christmas. 477-6011.

ORGANA ELECTRIC CHORD organ, like new. Phone 477-1175 after 6 p.m. weekdays.

60 WATT PIGGY-BACK AMPLIFIer, bass, six string, chords, cases, etc. All for $100. 383-1630.

MASON AND RISCH PIANO, MEdium size, very good condition. Phone 592-1650.

FENDER SUPER REVERB, BILL Lewis electric guitar, $325 each. Fender Newporter, $180. 598-3141.

ELECTRIC REGENT GUITAR for sale. Like new. $60. 478-6978.

PIANO TUNER—TECHNICIAN NORMAN DUCKWORTH 383-3083

FENDER AMP $350. HOFNER guitar, $75. 386-0906.

120 BASS ESTELLA ACCORDIAN, amplified, sacrifice, $225. 592-7632.

**71 MUSIC TEACHERS**

MODERN GUITAR INSTRUCtion. Finger-picking, light classical to folk rock. Guitars loaned to beginners. Also: Accordion lessons, no charge for use of instrument for 3 months. 382-3040.

HALL-FAIRFIELD MUSIC CENTRE PRIVATE LESSONS ON MOST INSTRUMENTS 728 FORT ST. 385-8342

SOUND SOURCE MUSIC Electric blues and bass guitar Lessons now available $3.50 2280 OAK BAY AT MONTEREY

BEGINNING PIANO STUDENTS, grades 1-3. Uplands area. 592-6080.

**77 MOTORCYCLES**

P—E—A—R—S—O—N MOTORCYCLE DIVISION
— HONDA — Fun for the family
—SPECIAL — WINTER PRICING
We intend to mass-merchandise motorcycles at "Winter Prices" you can't afford to let pass by!!
$7—5—0—0—0 NEW HONDAS
Every model, color, size. Many are still in crates, save even more — assemble your own!
REMEMBER — we'll outdeal them all wth Honda.

Used HONDA used WINTER PRICING
65 HONDA 55 Reg. $135 Today $95
67 HONDA CD175 Reg. $145 Today $95
65 HONDA 50 Reg. $185 Today $115
66 HONDA 90 Reg. $200 Today $145
68 HONDA 250 Reg. $319 Today $145
68 HONDA 125 Reg. $325 Today $250
71 HONDA C70M Reg. $350 Today $275
71 HONDA 250 Reg. $325 Today $285
69 HONDA CB175 Reg. $425 Today $325
71 HONDA CL100 Reg. $600 Today $495
71 HONDA SL 125 Reg. $650 Today $495
70 HONDA CB175 Reg. $700 Today $550
68 HONDA CB450 Reg. $800 Today $650
70 HONDA CB450 Reg. $975 Today $850
71 HONDA CB450 Reg. $1100 Today $950
Vancouver Island's Largest Motorcycle Dealer
1 YEAR GUARANTEE on all new MOTORCYCLES
ALL TRADES WELCOMED
EASY INSTANT CREDIT Bank Terms Available Every budget consideration
P—E—A—R—S—O—N
"World of Pleasure" MOTORCYCLE DIVISION 3388 Douglas — 383-2223 9 to 9 — Sat. till 5:30 "Next to Red Lion"

"If you're not riding it —DON'T RUIN IT"
Complete WINTERIZING, storage and spring tune-up from $29.95 all makes.
—no payment till Spring
—pick up arrangements
Over 30 USED BIKES from 60 cc to 750 cc from $95.
Many new 1971 models still left at savings up to $400 over 72 models.
Vancouver Isl. largest inv. of PARTS and ACCESSORIES.
All at MULLINS MARINE SALES Ltd., 925 Yates—382-1928
Agents for YAM — TRI — B.S.A. — BMW —HUSKY—

CASH—Immediate—CASH
P—E—A—R—S—O—N
Needs your motorcycle. 100 c.c. to 750 c.c. All makes and models
P—E—A—R—S—O—N "World of Pleasure" MOTORCYCLE DIVISION 3368 Douglas 382-2222

MINI-BIKES and KITS BRIGGS and STRATTON TECUMSEH Motors and Parts VIC. LAWNMOWER HOSPITAL 834 Johnson 386-8338

CHOP 650 C.C TRIUMPH TT SPEcial. Extended front and and lots of chrome. No reasonable offer refused. 592-2821.

FREDERICK MOTORS Nortons in stock now. AS, Ducati, Norton and Suzuki sales and service. 616 Queens Ave. 383-0823.

BROOKLANDS MOTORCYCLES Harley-Davidson—Honda Greeves 937 Fort 383-5926

MECHANIC'S SPECIAL. 1969 Triumph 250. Offers. 385-9669 after 4 p.m.

WANTED: USED 650 NORTON road holder, forks. 384-7518 after 4:30.

1970 250 CC. SUZUKI HUSTLER, 9,000 miles, good shape. 592-7076.

'67 HONDA 305, JUST HAD OVER $200 work. Highest offer. 592-6972.

1969 SUZUKI 350, $550 OR BEST offer. 479-3382.

1970 KAWASAKI 90 CC EXCELlent condition. $325. 386-6424.

**78 BICYCLES**

SALE SALE SALE Xmas Specials GORDON'S SPORTING GOODS 1030 Hillside 382-5815

| | Reg. | Special |
|---|---|---|
| FIREBIRD | $116.95 | $110.00 |
| GRAND PRIX | $146.00 | $135.00 |
| SUPER COURSE | $191.00 | $170.00 |
| APOLLO | $ 97.95 | $ 91.50 |
| PREMIER | $ 99.95 | $ 89.95 |
| BRC GENTS | $109.50 | $ 99.50 |
| BOTTECHIA | $129.50 | $119.50 |
| BOTTECHIA | $150.95 | $140.00 |
| RALEIGH 3-SPD. | $ 79.95 | $ 71.00 |
| BRC LADIES | $109.50 | $ 95.00 |
| BRC LADIES | $ 93.00 | $ 79.95 |
| FALCON | $189.00 | $179.95 |
| BRC 5-SPD. | $ 75.00 | $ 69.95 |
| CRESCENT | $135.00 | $130.00 |
| PEUGEOT PRO. | $330.00 | $245.00 |
| RIVIERA 3-speed Ladies and Gents | | $ 69.95 |

Many colors and sizes While stock lasts Hold till Xmas
FENDERS — Plastic and Metal $4.95 pair
Full line of parts and accessories. MCB ACTION KITS, ideal Xmas gift.
SPECIAL $13.95
TERMS AVAILABLE

10-SPEE

## 80 BOATS AND MARINE

M M M M M M M M M M

MERCURY MARINE

FIBERFORM BOATS
14' to 24'

14' FIBERFORM — mechanical steering, foam flotation, 50 H.P. MERC., ML., and controls, Holsclaw trailer $2188

16' FIBERFORM "Columbia", mechanical steering, foam flotation, complete top, 50 H.P. Merc. ML. De luxe Calkins trailer $2795

USED BOATS

14'6" K and C Thermoglass, 45 H.P. Merc. El. and trailer. $1495

18' TRAVELAIRE, 1963 50 h.p. Merc. GATOR trailer $995

MERCURY OUTBOARDS
4 H.P. TO 135 H.P.

MERCURY MARINE
SALES and SERVICE
Cloverdale and Oak
385-1457

M M M M M M M M M M

GUARANTEED TRADE IN OUTBOARDS

| | |
|---|---|
| 9½-h.p. '70 Johnson | $395 |
| 25-h.p. '71 Johnson | $575 |
| 33-h.p. '63 Johnson, manual | $295 |
| 33-h.p. '67 Johnson, elec. | $395 |
| 33-h.p. '68 Johnson, manual | $395 |
| 40-h.p. '61 Evinrude, man. | $225 |
| 45-h.p. '67 Chrysler, elec. | $495 |
| 60-h.p. '66 Johnson, elec. with powertilt | $795 |

Coast Power Machines
(1961) Ltd,
2520 Govt. St. 382-8291

CHRISTMAS GIFT SUGGESTIONS

| | |
|---|---|
| Spark lighter | $ 1.50 |
| 75 lb. ice chest | $ 34.50 |
| Hassock toilets | $ 21.95 |
| Propane lights | $ 11.50 |
| Dri-3-air (dehumidifier) | $ 3.50 |
| 12 V. Fluorescent lights | $ 19.95 |
| Aqua Kem toilet chemical | $ 1.40 |
| Intercoms | $ 16.45 |
| 12 volt water pumps | $ 21.50 |
| 25' water line | $ 4.00 |
| Porta Potti toilets | $104.95 |
| S.S. Sinks | $ 15.80 |
| Hand pumps | $ 9.50 |
| Pedestal table leg | $ 8.00 |
| 12 volt dome lights, From | $ 2.30 |
| Catalytic propane heaters | $ 89.50 |

S. J. PEDEN LTD.
2855 Quesnel St. 386-3464

CLEARING
1971 MERCURY
OUTBOARDS

4 H.P. was $330.00 now $295.00
50 H.P. electric, was $1280.00, now $1088.00
45 H.P. electric, was $1461, now $1240.00
80 H.P. electric, was $1695, now $1440.00

Have 2 used 65 H.P. Mercurys in good condition

MULLINS MARINE SALES LTD.
925 YATES ST. 382-1928

SAILBOATS — DINGHIES CANOES

Sails, stainless bolts and screws, rope, wire, blocks, flags, compasses, books, stoves, broilo paints and varnishes, pumps, hose, life jackets, Dunlop boots, inflatable dinghies, sinks, lights, anchors, chain, and a whole lot more at
"VICTORIA'S SAILBOAT CENTRE"
BOSUN'S LOCKER
880 Johnson 386-1308

OAK BAY MARINE SALES AND SERVICE

THERMOGLASS—STARCRAFT
COLUMBIA—BRITISH YACHTS
BROKERAGE
EVINRUDE — OMC
VOLVO—PENTA
598-3393

SPENCER 31
FIBREGLASS SLOOP

Now on display. Completed to any stage of construction.

PHILBROOK'S SHIPYARDS LTD.
2324 Harbour Rd., Sidney
656-1157

BOSUN'S CHARTERS LIMITED

Just arrived from Sweden, the Albin twin diesel and gas engines. These reliable and economical units may be seen in our store and working in our charter boats at Clark Bros. Marina. Ideal for sail boats and smaller cruisers.

Box 2001 656-3421
SIDNEY, B.C.

FIBREGLASS MATERIALS

Resin $6.95 Gallon
Cloth—Acetone, matting

PELAGIC PACIFIC IND. LTD.
4 Huron St. 386-1811

Yacht Brokers

VAN ISLE MARINA LTD.
Tsehum Harbor
Sidney, B.C.
656-1138

WANTED — BOATS — MOTORS
Cash or consignment
5 per cent
All sizes, styles needed
P — E — A — R — S — O — N
"World of Pleasure"
3388 Douglas 382-2222

22' STARCRAFT CHIEFTAIN, complete with stove, sink, head and many accessories. Powered with Volvo T.D. All like new, $5,000. 16' clinker built with shelter cabin, 10 h.p. Briggs. A good buy at $195. Deep Cove Marina 656-2310.

20' CANOE COVE BERTRAM. Near new. Full camper top, 165 Mercruiser. Replacement cost $9,300, was asking $6,995. Must sell by Dec. 1. Trade and terms. 386-8424.

ALL BAY MARINA
1238 Harbour Rd. 656-3167
Your authorized Evinrude dealer

SMITH BROS. FOUNDRY AND MACHINE WORKS LTD.
632 Pembroke St. 384-1625

14'6 CLINKER BOAT. BRIGGS INboard. Must be seen. Leaving Victoria. Offers over $500. 592-3303.

PETE'S TENT AND AWNING, boat covers and upholstery. Call 383-8959.

12' ALUMINUM BOAT AND 6 h.p. Mercury engine. 382-2074.

37' TROLLER "A" LICENCE, diesel power, must sell. 642-5956.

## 80 BOATS AND MARINE

P — E — A — R — S — O — N
MARINE DIVISION
PRESENTS THE
COBRA
J - E - T - S

See one of Western Canada's FASTEST 18 FT. BOATS "FOR THE FAMILY"

455 CU. IN. OLDS PRODUCES 390 H.P.

—0-60 mph under 10 sec.
—66 mph top speed
—pulls over 10 skiers
—operates 6 in. water
—instant turning
—Level riding
—stop in 10 ft.
—cost less than I-O
—uses 1/3 gas at 35
—ideal trolling economy

IT'S GREAT!
IT'S NEW!
"A PEARSON EXCLUSIVE"

1 - 9 - 7 - 2

CHRYSLER OUTBOARDS
3.6, 6.8, 9.9, 12.9, 20, 35, 45, 55, 70, 85, 105, 120, 135
Standard or Longshaft
Manual or Electric

YAMAHA OUTBOARDS
2, 3.5, 5, 8, 9.9, 15
Standard or Longshaft
Manual or Electric

USED BOAT SPECIALS
From $100

ALL TRADES WELCOME

EASY INSTANT CREDIT
Bank Terms Available
Every Budget Consideration

P — E — A — R — S — O — N
"World of Pleasure"
MARINE DIVISION
3388 Douglas — 382-2222
9 to 7 — Sat. till 5:30
"Next to Red Lion"

4 IDEAL CHRISTMAS GIFTS for that Sailing son or daughter, Father or Mother. Tremendous savings.

2 used Aqua Cats. The unsinkable, car topable fibreglass Catamaran. Over 9,000 now in use. Cost new over $1,000.00. How about only $450.00 each?

1 used Starcraft f.g. Cat Rig Sailer. Double hull, a dandy. Cost $960.00, now only $495.00.

1 used Crescent 19'6" Sloop. Sails ready to go at only $450.00.

Free storage until Xmas. Free delivery in Greater Victoria area. 10% down and the balance after Xmas or financing on approved credit.

Many very good listings, Power or Sail or motor Sailers; Wood, f.g., ferro concrete.

Executive Yachts
NATIONAL PROPERTIES LTD.
Marine Division
2270 Harbour Road,
Sidney, B.C.
656-1212 or 383-1233 (24 hr.)

OUR CHRISTMAS STOCK

Has arrived. Clocks, barometers, log books, ships bells, floater coats, compasses, and many more. At the bottom of Yates.
SHIP CHANDLERS (McQUADE)
1252 Wharf St. 383-1141

ORR MARINE
140 h.p. Marine engine, hydraulic clutch.
31 Erie St. 382-5813

JENKINS MARINE
Boat building, repairs, renovations, etc. In wood and f-glass boats. Boat hauling, bonded and licensed. 479-2244 477-1127

PRODESTO MARINE INDUSTRIES
Now located at 546 Brookleigh Road, North side of Elk Lake. 658-5271.

6 H.P. CHRYSLER OUTBOARD motor, 10 to 15 hours running, brand new, complete with tank and hose, $350. 478-9907.

19' BRANDLMAYR, TWIN 50 H.P. Mercs. Full top. Tandem trailer with brakes and electric winch. Immaculate. 386-8424.

26' 1964 CHRISCRAFT CAVALIER, fully equipped. Boathouse kept. Boathouse included. $10,900. 656-1821, 656-3151.

BRITISH SEAGULL OUTBOARDS
SALES — PARTS — SERVICE
VIC. LAWNMOWER HOSPITAL
834 Johnson 386-8338

WANTED
Working plans for plywood sailboat, approx. 19' evenings, 592-6049.

AL'S BOAT AND CAR UPHOLSTERY
10612 McDonald Park Rd., 656-3568

CANOE COVE MARINA
Yacht Brokerage
Sidney, B.C. 656-3915

15½' CLINKER, GOOD CONDITION, 40 Wisconsin, bargain at $195. 592-9689.

36' WEST COAST TROLLER, MV Catvern. Fully equipped. Capacity 8,000 lbs. plus. 642-5132.

$85, 10 H.P. JOHNSON, ALSO 3 H.P. 384-4077.

## 92 SPORTING GOODS

GIFT SUGGESTIONS

Firelighters 99c; kay pistols $2.50; 22 shells 95c; compass $4.50; blank pistol $2.98; Bluer $1.50; cleaning kit $5.95; 22 scope $12; sling $3.50; rifle belt $4.50; pellet rifles $14; loading supplies; ear muffs $10; gun digest $7; replica pistols $20 and
RIFLES, SHOTGUNS, HANDGUNS
New or Used
ROBINSON'S
1307 Broad 385-3429
42 Years Serving Victoria

CAPITAL'S SKI CENTRE
—Salomon and Emery bindings
—Swallow glass and wood skis
—Men's and Ladies' Nordica boots
—Children's ski sets and boots
—Toques, mitts, waxes, poles, goggles
CAPITAL IRON AND METALS LTD.
1832 Store St. 385-9703

ROYAL OAK SPORTING GOODS
Skate sharpening, hockey equipment, fishing supplies, bikes and accessories.
Royal Oak Shopping Centre
Open Mon. thru Fri. 9 : 9
Sat. till 6 p.m.

ATTENTION HUNTERS
Partex rifle scopes — 4 selections, sizes 4x15 to 3x9x40, $9.95-$49.95. 384-2692 Sunday only or apply Quadra Gift and Novelty. 3196 Quadra, Monday-Saturday.

GORDON'S SPORTING GOODS
1030 Hillside Ave. 382-5815

SHOTGUN SHELLS — 25% OFF.
—TERMS AVAILABLE—

CHRISTMAS SPECIAL
Custom made ¼ inch nylon lined sharkskin suits including hood, boots and gloves.-$59.
Dan's Diving Den. 383-7711.

LADIES' FIGURE SKATES, SIZE 7½. Excellent shape. Phone 592-2679.

RAY'S SPORTS CENTRE
HOCKEY Goal Skates
1692 Douglas 385-6312

SPECIAL ON ARBALETE SPEAR guns. $10.95 up. Scuba Shop 832 Fisgard.

FOR SALE, WEATHERBY 300 magnum with 3-9 Redfield scope, 26" barrel, as new. 598-4749.

3 RIFLES AS NEW. HIGHEST offers take. After 5 p.m. 384-4807.

## 95 STOVES AND FURNACES

GOOD, CLEAN McCLARY 40" electric stove. Nearest $40, or tall wide dresser. 386-0566.

COMBINATION WOOD AND electric stove, 598-1367 after 6 p.m.

An Antique Hunter somewhere wants what you have. Sell it for cash with a Classified Ad. Dial 386-2121 now!

## 96 CAMERAS, SUPPLIES AND PHOTO FINISHING

VICTORIA PHOTO SUPPLY
HILLSIDE CENTRE STORE
Want top-quality, expert advice on electronic flashes? Bob Stocks, the MECABLITZ man, is here at Hillside on Friday and Saturday, December 3 and 4. Bob will also be glad to show you why FUJI cameras and film have rocketed to a top place in the world of photography. Come in and visit our fresh new Hillside store—and have a yarn with Bob.

Thinking of sending color prints with your cards this Christmas? See how those shots turned out—fast! Use our one-day service on color negatives, film—big jumbo prints, only $2.99 for a 12-exposure roll, $4.49 for 20 exposures.

VICTORIA PHOTO SUPPLY
Hillside Shopping Centre, 383-6831
and 1015 Douglas Street, 385-3128

SIMPSONS-SEARS

Feature of the Week
The DREAM Machines
by
CANON CAMERA

See the Canonet Q1 2.8 — and Q1 1.9 with the CAREFREE FLASH system

388-9111, local 203

We are
CLOSED
for
STOCK TAKING
on Tues., Nov. 30
at
ELECTRIC EYE
1006 Broad 386-0333

HILTON
PHOTO SUPPLIES LTD.
Trans-Canada Highway
Chemainus
Vancouver Island's Finest
Photo Supply Centre
Drawer 750 Ph. 246-3311

CASH PAID FOR USED CAMeras, accessories, darkroom supplies.
— TRY US —
ELECTRIC EYE
1006 Broad 386-0333

## 97 FURNITURE

KILSHAW'S
AUCTIONEERS
Buy — Sell — Appraise
1115 Fort 384-6441

LUNDS
AUCTIONEERS
WE BUY AND APPRAISE
926 FORT 386-3308

PAY CASH AND SAVE
See Our Ad Under Miscellaneous
PANDORA FURNITURE LTD.
NEW AND USED FURNITURE
1050 PANDORA AVE.
383-6319

ONE ONLY, 5-PC. SPANISH style bedroom suite, reg. $895. Now $595. Call Agent J. Snare, 386-2458 eves. 382-6062. Continental Home Supply.

SEE OUR LARGE SELECTION of 3-room groups, bedroom, living room and kitchen from $399. Macdonald Furniture Mart, Pandora and Broad, 383-1171.

GOOD CONDITION, LARGE wood grain arborite table, 4 chairs, have been recovered recently, extra leaf for table, $45. 386-1750.

FURNITURE — CARPETS
Cleaned in your home
For free estimates call 382-5532
Ambassador Home Service

VILAS MAPLE 4-POSTER 39" bedstead. Complete with Sealy mattress and box spring. Never used. $155. 658-8385.

STRIPPING, SANDING AND staining. Free estimates. Phone 386-1759.

WE BUY YOUR FURNITURE, household goods, pictures, tools, etc. Best cash prices. 386-0462.

HUB FURNITURE
Buy and sell good used furniture.
715 Johnson 384-6425

MOVING. MUST SELL BEDroom suite, chesterfield and chairs. 385-2184 after 5:30 p.m.

MODERN LIVING ROOM SUITE, including tables, lamps, drapes and rug. $250. 384-5670.

WHITE SPECKLED ARBORITE kitchen suite, 4 chairs. 478-2265.

GREEN ROCKER RECLINER chair, $100. 478-4672.

HOLLYWOOD BED, (WITH headboard) complete $35. 478-4500.

## 98 TV, STEREO, RADIO SALES and SERVICE

THE TRADERS
Trade-In
— AUCTION —
All used furniture, appliances, TV and stereo.
WEDNESDAY NIGHT
7 P.M.
715 Finlayson St.

RENT OR RENT
TO OWN
Rent a 1971 color or black and white TV, Zenith or Electrohome. Lowest prices in town.
CITY CENTRE TV
3970 Shelbourne
University Heights Mall
477-6971 658-8385

DOWNTOWN HEADQUARTERS
FOR
AMPEX
ELECTROHOME
HITACHI
RCA
ZENITH
SALES—SERVICE—RENTALS
KENT'S LTD.
742 FORT 383-7104, 383-3513

FREE PERSONAL PORTABLE with purchase of a 26" ADMIRAL console de luxe at only $699. FEATURES automatic fine tuning and automatic tint, and all up-to-date circuits (3 years picture tube and tuner warranty).
BUTLER BROTHERS
1720 Douglas 383-6911
(opposite The Bay)

YEAR-END MODEL CLEARance of Magnavox Floor Samples, color TV, Stereo, component stereo and 3-way combinations. Big reductions!
THE TRADERS
715 Finlayson St. 388-6264

SALE OF COLOR TV's
19" Color $439.95
22" Color $519.95
26" Color $589.95
26" Imperial $649.95
ATLAS STEREO and TV
763 Fort St. 385-2719

ZENITH TV
DIRECT TO YOU
PHONE 598-5733

TV RENTALS
FROM $7.00 PER MONTH
A reliable rental service
MAIS FURNITURE
1821 Cook St. 385-2435

6 ONLY USED BLACK AND white TVs from $39.50. All with 6-month money back guarantee.
QUADRA SERVICENTRE
3514 QUADRA 385-6422

EMERSON STEREO, 2 SPEAKers. Mahogany cases. $100 or offers. 386-9580.

BLACK AND WHITE FLEETwood 19", Portable and stand; nearly new. 384-4940.

GERRARD TABLE, STUDIO tone Amp., record player; 2 speakers. 479-2908.

DE LUXE RCA PORTABLE stereo cassette recorder, like new. 382-5851.

3-WAY COMBINATION. PHONE 479-6627.

23" BLACK AND WHITE TV, Dumont. Excellent. $75. 382-7776.

## 98 TV, STEREO, RADIO SALES AND SERVICE

SALES—SERVICE—TV RENTALS
AUTHORIZED PHILIPS DEALER
ELECTRON
100 W. BURNSIDE RD. 383-5433

GREGG'S TELEVISION AND RADIO SERVICE — 658-5487
Guaranteed repairs
Govt. Certified Technican

FLEETWOOD 23" BLACK AND white TV. Lovely console model. First class shape. New picture tube, $125. 478-5353.

FLEETWOOD COMBINATION, 25" TV, AM-FM stereo, 8-track and recorder jacks. Good condition. 478-2775, after 5.

19" PANASONIC COLOUR TV, 1 year guarantee on picture tube, like new, excellent condition, $350. 478-4500.

23" SILVERTONE, BLACK AND white, new picture tube, 4 years old, excellent condition, $100. 478-4500.

WANTED: USED PRERECORDed stereo 8-track and cassette tapes. Call 382-8990 next Saturday, Sunday, Monday only.

BAYCREST STEREO AM-FM radio record combination. Excellent condition. 478-3690.

R.C.A. TELEVISION FOR SALE, 12", perfect condition, $60. 382-4817.

19" ADMIRALS COLOUR TV, EXcellent condition, $275. Phone 478-4500.

FLEETWOOD 23" BLACK AND white TV, good condition, $65. 382-2518.

BLACK AND WHITE TV, '71 model, $250. 388-4701 after 6 p.m.

## 99 GROCERIES, MEAT and PRODUCE

HARVEY'S MEATS

Harvey's home made breaded sausages 47c lb. 10 lbs. $4.50
Harvey's home cured regular hams (whole or shank half) 63c lb.
Harvey's famous breaded pork cutlets 75c lb.

FREEZER SPECIALS
SIDES RED BRAND STEER BEEF GUARANTEED TENDER, 76c LB.

SIDES OF PORK 45c LB.

BUDGET Terms Available
Turn in to our free parking lot while shopping
Closed Wednesdays
HARVEY'S
2709 Quadra St. 383-2031

THE WAREHOUSE WHOLESALE Food Distributors, 47 Songhees Rd. First turn left—100 feet past Johnson St. Bridge, and Oakcrest, 3475 Quadra. Prices effective Mon., Tues., Wed. Open to the public daily, 9 a.m. to 9 p.m. Open Saturday, 9 a.m. to 6 p.m. We reserve the right to limit quantities. Jello Jelly powder, 3 pkgs. 29c; Canada choice, lean roast of beef, Ranch Style, lb. 59c; sugar, 25-lb. bag, $2.49 with $5.00 order or over; turkey hind quarters, lb. 37c; Heinz tomato ketchup, large 13-oz. bot. 35c; Bacon, lean, sliced pieces, rindless, 25c lb. Clark Veg. or tomato soup, tin 10c; Young spring lamb livers, lb. 49c; Eatwell tuna flakes, 2 tins 49c; Fresh ground beef, lb. 59c; French's prepared mustard, 1-lb. jar, 19c; Local No. 1, new potatoes, 20 lbs. 69c; Mom's margarine, 3 lbs. 67c; B.C. Red McIntosh apples, 4 lbs. 49c; Montclair toilet tissue, 8 rolls 79c; Magic heavy duty foil, 18"x25" roll, each 99c.

WHY PAY MORE?
BEEF FOR YOUR FREEZER
Lamb's Liver — 39c lb.
Fronts — 55c lb.
Sides — 65c lb.
Hinds — 75c lb.
Gov't. Inspected.
ALBERTA MEAT DISTRIBUTORS LTD.
1811 Cook St. 383-3012

THE B. WILSON CO. LTD. MEAT DEPARTMENT

VARIETY MEAT PACKS
25 lb. $21.95
50 lb. $35.95
100 lb. $69.50
Wild meat processed 10c lb.

TOP RED BRAND BEEF
Cut and wrapped—Sides 71c lb.

Budget Terms, 100% guaranteed

Open Monday-Friday, 9-5
536 HERALD ST. 382-3444

SCANDINAVIAN DELICACIES: Lutefisk, Iceland herring, Lingon berries and Head-cheese. Sylte. Fresh turkeys for Christmas. Terry's Meats, 2471 Beacon, Sidney, 656-1731.

SHOP AT "THE WAREHOUSE" Wholesale Food Distributors, 47 Songhees Rd., first turn left — 100 ft. past the Johnson St. Bridge. Open daily, 9 to 9; Sat. till 6 p.m.

FIRBANK FARM
1180 ROYAL OAK
10 cut up boiling fowl $5.90
Fresh Vegetables

APPLES APPLES APPLES
Tons of apples and pure apple juice at Saanich Orchards, off Stelly's X Road. Phone 652-2009.

WESTERN MEATS
"Freezer Meat Specialists"
3553 Happy Valley Road
478-1621 Eves. 478-2820

WILLIAMS QUALITY MEATS
Hinds Red Brand Beef—86c lb.
795 Fort St. 384-1613

VICTORIA MEAT MARKET
S-T-R-E-T-C-H-E-S your food dollar
625 JOHNSON STREET

## 100 MISCELLANEOUS FOR SALE

BACK AGAIN AT SPENCER'S!
MEN'S FLEECE-LINED UNDERWEAR
Canadian-made for Canadian winters.
Shirts or drawers $2.95
Combinations $4.95
(All sizes incl. Ex. lge.)
SPENCER'S STORE LTD.
1110 Gov't St. "Downtown"

GOOD USED
FURNITURE — APPLIANCES
ROYAL FURNITURE AND APPLIANCES
"THE BRIGHT RED WAREHOUSE"
733 JOHNSON 388-9021

PAINT SPECIALS
Interior Latex Oyster white, Regular value $7.90 a gallon. Sale price $3.95 a gallon. Interior Latex coffee white. Reg. Value $2.25. Sale price 99c quart. Pollyfilla. Reg. value $1.49. Sale price 99c 4 lb. package. 8 by 12 drop sheets, 39c each. Semi-gloss white, Sale price $4.90 a gallon. Ames Paint Ltd., 1821 Douglas or 2613 Turner. 386-2831, 386-3464

LOST YOUR KEYS?
Burglar proof your Home or business now! Have your lock combination changed. Locks, door chains, safes for sale.

PRICE'S SAFE AND KEY SHOP
847 Fort St. 384-6721

DDAVE TAYLOR DECORATING.
579 Gorge E. CENTRE 384-1914
HURRY!!
SALE on top brand cushion floor coverings. Reg. $4.95 sq. yd. NOW $3.95 sq. yd.
Also some remnants, bathroom sizes. ½ price on vinyl floor coverings.

8 MM ZOOM LENS MOVIE CAMera, projector, light and editor. Padded bag. Short wave radio. Adding machine. Walkie-talkies. 6" skil saw. Mini bike, and miscellaneous items. Will swap for table saw or other power tools. 383-6665.

FOR CHRISTIANS ONLY
Unused stereo recordings of hymns and sacred music by world famous artists, selected readings from the scriptures. An ideal gift for that special person. 477-1249.

SOLID OAK BUFFET, ALSO electrical appliances. 384-4077.

## 100 MISCELLANEOUS FOR SALE

WOODWARD'S

— 2 pc CHESTERFIELD, gold tweed, smart lines — $279 —

— 2 pc CHESTERFIELD, blue, green, or gold tweed $199

— 3 pc BEDROOM suite, double dresser, 4-drawer chest, double bookcase bed $158.88

— 72 in. TRIPLE dresser marked $199.00

— 4'6" BOX spring and mattress $79.88

— 6 drawer FRENCH Provincial dresser, white with gold trim $62.88

— MIRROR $19.88

— 9x12 NYLON rug, mint green $49.88

— 9x12 approx. underlay REMNANT $16.00

— TORO key start rotary mower $179.88

— 42" UMBRELLA patio table $17.00

— Folding chaisettes $9.99

779 PANDORA AVE.
386-3322, Local 216, 219

MEL'S MEL'S MEL'S MEL'S

MONTH-END CLEARANCE

| | |
|---|---|
| 30" Westinghouse range | $84.50 |
| 9'x11' Br. India carpet | $79.50 |
| Left hand refrigerator | $175.00 |
| 66" Walnut chesterfield table | $50.00 |
| R.C.A. TV combination | $179.50 |
| 4'x8' pool table | $149.50 |

ALSO

Spring horse, massager belt, stroller, child's roll top desk and chair, lamps, etc.

MEL'S BARGAINS
823 Pandora Ave. 384-3152
Opposite B.C. Hydro

MEL'S MEL'S MEL'S MEL'S

USED
WAR SURPLUS
METAL CHESTS
Heavy gauge steel construction, hinged lid and carry handles. Measures 13"x24"x12" high.
BARGAIN! 1.99
SPENCER'S STORES LTD.
1110 Gov't St. "Downtown"

PEOPLE'S TRADING POST
2510 Trans-Canada Highway
Open Sunday 1-6 p.m.
478-3933

"THE POST WITH THE MOST"

SPINNING WHEELS, $22.95 UP. looms, frame 36", $25; 4 harnesses, $35; Inkle, $9.95; variety of looms from $5.95 up. Spindles, $2.50. Leclerc looms. Potters' kilns, wheels, $85. Lessons in spinning, weaving, pottery, $10. Gilmar Pottery — Island Handcraft House, 1700 Kings Rd. 385-6113.

ELECTRIC TRAIN HO GAUGE, many accessories, $40. Road race set, Aurora HO gauge, lots of extras, $45. Hot wheels with extras ,as new, $9. Propane radiant heater, $50. Range with latest cyclos oil burner, $15. Evenings 656-5226.

1-BEDROOM SUITE, BOOKCASE headboard, 2-piece corner chesterfield; Encyclopedia Britannica; dictionaries and globe; bookcase; girls' CCM Cheeta bicycle. Any reasonable price considered. 592-1311.

CLOSING OUT SALE
Continues. Many bargains left in furniture, gift ware, fabrics, cards, & good selection of books. 249 Cook St. Hours 10-5:30, Sunday 1-5 p.m.

HERBAL REMEDY TREATments available for all diseases. Contact your local herbalist, 819A Broughton, back entrance or call 384-8742.

2 STEEL I BEAMS 25' LONG 18" wide. Aluminum roofing, 3x8 and 3x9. Levair doors, coloured windows. Floor safe, 200 amp breakers and 2x4's. 478-3634.

OZITE FOAM BACK CARPET, 12' wide. Gold, copper and avocado. Special $3.65 sq. yd. Oak Bay Interiors, 2234 Oak Bay Avenue. 598-4712.

JOHN DEERE TRACTORS
7 h.p. to 14 h.p. with mowers, sickles, blades, loaders in stock.
VICTORIA JEEP
Hillside at Rock Bay

END MESSY GARBAGE — order your Dependable Maytag Disposer today from BUTLER BROTHERS, 1720 Douglas. 383-6911 (opposite The Bay).

28 BULK VENDING MACHINES, untocated. Lot available at $70 each. Call 382-8990 next Saturday, Sunday, Monday only. Will consider trade for walk-in van.

STYROFOAM SHEETS, BALLS and cones, for all your Christmas displays and projects. Industrial Plastics Ltd., 2105 Douglas. 386-1477.

WE SERVICE WHAT WE SELL, plus all other makes. Guaranteed work. Reasonable rates. PATTERSON APPLIANCE SERVICE, Div. of C. Tayler Ltd., 383-2324.

WESTINGHOUSE STEREO, AM-FM radio, $90. Hoover portable washer and spin dryer, like new, $80. 383-3588 after 4, 643 Speed Ave.

MILLS PAINT SALES
SCRUBBABLE INTERIOR LATEX—$7.95 a Gal.
3172 Douglas 383-8412

HOMEMADE POST OFFICE boxes; rocking horses, sturdy construction; large crib with 2 mattresses. 382-9686.

CONSOLE SINGER SEWING MAchine; coffee table; new bookshelves; hostess chair; miscellaneous. 479-6362.

CRIB $25, SINGLE BED $40, 2 white 5-drawer chests, $20 each. One dark green 9-drawer dresser $30. All in excellent condition. 382-3271.

HAM RADIO GEAR, SX 146 REceiver 2 watt transceiver 30' tower. Transmitter, 8 track tape player. 385-9237.

CHESTERFIELD SUITE, KITCHen suite, coffee and end table. Day bed. 592-1980.

HOOVER WASHER SPIN dryer, $85. 4-Drawer chest, $20. Both excellent condition. 386-7415.

OUTDOOR INCINERATORS
Ready to use, 45 gal. drum $4.50, free delivery, 383-1328

ARLBERG METAL SKIS, $35; clarinet, $35; 303 rifle, $10. 383-0378.

SHEARED RACCOON TROTTER. Pillbox hat to match. Good condition, $75. 383-9710.

FLOOR SAFE, DICTAPHONE equipment. Excellent condition. 619 Herald Street, Victoria Tire Ltd.

TRI-CHEM LIQUID EMBROIdery. Available anytime from Doreen Rosenthal, 652-2514.

50 GALLON GAS TANK; JOB box for ½-ton wide box. Offers. After 4:30, 383-1348.

4X8 POOL TABLE WITH ACCESsories, $75 or nearest offer. 479-1373.

INCINERATOR BARRELS, $3 each. 478-6212.

REFRIGERATOR, GOOD CONDItion, $25. 478-6424.

## 100 MISCELLANEOUS FOR SALE

THE TRADERS
WAREHOUSE
FURNISH YOUR HOME

1 gold green chesterfield suite (good condition) $149.95

1 dresser, mirror and chest (coloured) good condition $159.95

1 triple dresser and mirror, 54" bed with 510 coil mattress and spring, 2 night tables complete $299.95

Turquoise hostess chair $49.95

Glass-top coffee table $17.95

12'x16' twist carpet $129.95

Stereo combination $119.95

1 walnut finished buffet, excellent condition $99.95

1 Gurney 30" range, works good $139.95

1 Zenith dryer, works good $89.95

THE TRADERS
715 FINLAYSON 388-6264
(BESIDE MAYFAIR)

A WAREHOUSE
OVERLOADED WITH
CARPET! CARPET!
SAVE UP TO 50%

2-TONE NYLON
SHAG CARPET
Double jute or sponge backing
ONLY $4.95 SQ. YD.
(in three colors)

CARPET TREND
185 Langford St., 386-7501
(just across Bay St. Bridge)

ATTENTION SOOKE STOCK sale. Here's the crazy way we will do business with you. We will sell you all we have in stock, carpets, lino, drapery and paint material while supply lasts, with only 10% down and carry balance with no interest or carrying charge. Carpets will sell from $2.95 per sq. yd. Drapery material from 95c per yd. Paints and supplies regular low Empress Paint prices. Don't miss on this tremendous opportunity, driveout to Sooke and beautify your home for Christmas. Del interiors and Modernizing, 6703 Sooke Rd. 642-5111 or 382-2151 anytime.

RUMMAGE
Final clearance — daily from 10 a.m.
Stock from ladies retail store including foundation garments; nylon and flannelette sleepwear; slips; uniforms for nurses, waitresses etc.; Sweaters. Blouses. Housecoats. Suitable for personal use and gift giving. All prices cost and BELOW COST. 723 Johnson St.
(Victoria Furniture Gallery)

COMPOST SHREDDERS
By Gilson and Toro

Parker leaf sweepers and vacuums

VICTORIA LAWNMOWER HOSPITAL
834 Johnson 386-8338

CHAIN SAWS
McCulloch—Lombart
Sales and Repairs
VICTORIA LAWNMOWER HOSPITAL
834 Johnson 386-8338

SOAPSTONE
For carving. It's No. 1 on the hardness (softness?) scale. Workable by pocketknife, etc. New stock at THE ROCKHOUND SHOP, 850 Tolmie Ave., tel. 388-5341. Closed Mon., open Fri. to 9 p.m.

A.B.C. ELECTRIC — 382-7221
New and rebuilt appliances, Vacuum cleaners, polishers, etc. One-year warranty. Good selection. Reasonable prices. 821 Fort.

TABLE, WHITE ARBORITE AND chrome, extends 60", $20; fireplace, imitation marble, factory built, $20. 478-2508.

SET OF NEARLY NEW CONTInental Goltcraft woods. 134, $75 or closest offer. Sun lamp, $15. 598-1375.

4'X8' POOL TABLE WITH ¾" plywood; 4 cue sticks; 8 ball set and rack, plus table tennis set-up. $400. 385-1823 or 658-8950.

WALNUT SIDEBOARD NEEDS refinishing, $45. New guitar and case. Books and tuner, $80. 388-7232 or 384-4222.

SINGLE FIBREGLASS LAUNDRY tub with steel stand and swing spout faucet, like new, $30. 383-4491.

PORTABLE SEABREEZE AND Electrohome record player. Single Continental white headboard, perfect condition. 478-1118 after 5 p.m.

SIGNS IN WOOD
For homes, trailers and business. 478-4368, Kaj Nielsen, 2910 Trans-Canada Highway.

CHINESE HOOKED RUG, ALL wool, lovely centre pattern with matching borders. Beige color, 9x12, $80. 384-4560 after 10 a.m.

ALF BECKER AND SONS
SAW SHARPENING AND SKATE SHARPENING
2981 Tillicum 384-6414

FREE STANDING ACORN fireplace and accessories, never used. Was $995. Asking $725. Also other house furnishings. 383-8593.

RAYON DAMASK CLOTH, ICE blue, 80" by 60", and 8 napkins, $12. 385-6103.

12 FT.X16 FT. NYLON RUG with under pad. Dark green. Good condition. Offers. 656-6700.

MISCELLANEOUS FURNITURE, rugs, drapes, lamps, dishes, violin. 385-8053.

16" PHILCO PORTABLE TV, $45. Banda dry copy machine, $60. 592-3473.

VICTOR ELECTRIC ADDING MAchine. In good condition, $100 or near offer. Phone 592-7581.

TWIN CARRIAGE AND stroller. Good condition. $55. 385-4016.

MOVING, MUST SELL. HOUSEhold goods — make offers on boat and trailer. 477-5451, 2232 Edgelow

QUALITY INDOOR-OUTDOOR carpet, half price, good values in shag. 385-4286.

SELL SUNBEAM HARDTOP; 4-8 track FM tuner; tapes; P.A. amp. and misc. Cheap. 385-3795.

NEW VANITY FOR SALE. Howard, 385-2943.

BUY
SELL
TRADE
through
CLASSIFIED
"The major market for many mini items."

## 100 MISCELLANEOUS FOR SALE

SIMPSONS-SEARS
LAWNMOWER AND
OUTBOARD MOTOR
TUNE-UP
and REPAIR SERVICE

Winter Special

| | |
|---|---|
| HAND Mower Sharpening | $5.95 |
| ROTARY mower — tune-up and sharpening | $12.95 |
| REEL power mower tune-up and sharpening | $17.95 |
| REEL power mower sharpening (only) | $9.95 |
| ELECTRIC mower — Checked and sharpened | $9.95 |

All Parts Required Are Extra

Call 388-9111 for FREE PICKUP WINTER STORAGE and SPRING DELIVERY

SIMPSONS-SEARS GUARANTEE
Satisfaction or Money Refunded

WHY PAY MORE

9-pc. rock maple dining suite, $498.00. Duncan Phyfe drop-leaf table and 6 chairs, $347.50, sets of 4 dining chairs, $59.00 to $119.00, odd dining tables, $49.00 to $129.00, china cabinets, $49.00 to $159.00, buffets, $29.50 to $159.00, 5-pc. Mediterranean bedroom suite, $499.00, 3-pc. bedroom suites, $95.00 to $239.00, bunk beds, $95.00, chests of drawers, $29.50 to $69.00, dressers $22.50 to $69.00, bedside tables, $6.95 to $19.00, cedar chest, $59.00, oak tea wagon, $79.00, oak china cabinet, $119.00, 2-pc. chesterfield suites, $119.00 to $299.00, hide-a-beds, $179.00, space saver, $78.50, studio couch, $69.50, platform rockers, $46.20, swivel rocker, $35.50, 9x12 rugs, $27.50 to $79.00, de luxe 30" electric range as new, $119.00, large combination fridge-freezer as new, $199.00, white enamel garbage burner, $49.00, wringer washer, $39.50, portable TVs, $59.00 to $95.00, table lamps, $4.95 to $32.50. Good selection of pole and swag lamps priced to sell. Coffee and lamp tables, $10.95 to $49.95, fire screens, $8.95 to $29.95, fire grates, $4.95, electric heaters, $4.75 to $39.00. We have a good selection of Xmas giftware all priced to sell. Come in and look around, at prices clearly marked.

PANDORA FURNITURE LTD.
NEW AND USED FURNITURE
1050 Pandora Ave.
383-6319

X X X X X X X X X X X

EATON'S
WAREHOUSE
STORE
749 VIEW ST.

Remember You Can Budget Charge Through Our Customer's Accounts Office, 3rd. Floor

X X X X X X X X X X X

MEN'S
PRE-HOLIDAY
SUIT SALE
Large selection of styles and colors in fine wool worsted from $49.50
Lay-away now for Xmas
LES PALMER LTD.
714 View 382-2825

CHECK and COMPARE!
TILLICUM FURNITURE and APPLIANCES
Tillicum at Craigflower
384-1216
Hillside Shopping Centre
382

135 FARM IMPLEMENTS

FORD 3600 DIESEL TRACTOR with loader, power steering $2950
Case 300 tractor with loader, with front pump $1900
Case 430, diesel tractor, power steering, 3 point hitch $2500
BUTLER BROTHERS
Keating Cross Rd.
652-1121 Eves. 479-7481

FLAG LINER TRAILERS FOR hay, machinery or horses, up to 12,000 lbs. John Deere tractors and Farm Machinery Sales and Service. Victoria Jeep, Hillside-Rock Bay.

150 CARS FOR SALE

ENSIGN
CHRYSLER-PLYMOUTH
DOWNTOWN
YATES AT COOK

FREE!
with every car advertised
TWO
new Autopar custom snow tires
plus
antifreeze
to
20 degrees below

1963 PONTIAC Strato-Chief 4-door sedan. Automatic, custom radio.
SALE PRICE $695
No down payment
30 payments of $31

1963 PLYMOUTH Savoy 4-door station wagon, standard transmission.
SALE PRICE $695
No down payment
30 payments of $31

1963 FORD GALAXIE 500 2-door hardtop, V-8 motor, 3-speed floor shift.
SALE PRICE $595
No down payment
30 payments of $28

1965 CHEVROLET Biscayne 4-door sedan, standard transmission.
SALE PRICE $795
No down payment
30 payments of $36

1966 CHEVROLET Biscayne 4-door sedan, standard transmission.
SALE PRICE $895
No down payment
30 payments of $40

1966 PONTIAC Strato-Chief 4-door sedan, V-8 motor, automatic, power steering, power brakes, custom radio.
SALE PRICE $995
No down payment
30 payments of $44

1967 RAMBLER Rebel 2-door hardtop, V-8, automatic, power steering, power brakes, custom radio.
SALE PRICE $1395
No down payment
36 payments of $49

1967 PLYMOUTH FURY II 4-door sedan, V-8 automatic, power steering, custom radio.
SALE PRICE $1595
No down payment
36 payments of $56

1967 CHEVROLET Impala 2-door convertible, V-8 motor, automatic, power steering, brakes, and custom radio.
SALE PRICE $1795
No down payment
36 payments of $63

ENSIGN
CHRYSLER-PLYMOUTH
DOWNTOWN
YATES AT COOK
OPEN WEEKDAYS
TILL 9 P.M.
386-2411

1969

COUGAR convertible, V-8, automatic, power steering, power brakes, radio, plus many more options. Low mileage, immaculate condition. Must be seen.

Remember at METRO all reasonable offers will be accepted.

METRO TOYOTA LTD.
624 Finlayson
386-3516

1962 BUICK, 2-DOOR HARDTOP, full power, excellent condition, $600. Phone 479-7526.

'64 VALIANT, MUST SELL IMMEDIATELY. Best offer. 598-2987.

1965 PONTIAC SEDAN, NEW tires, $725. Phone 478-4769.

1965 CORSA 2-DOOR HARDTOP, $550. Your offer? Phone 478-4769.

1956 PREFECT, GOOD CONDITION, best offer. 384-4125, 6-8 p.m.

'62 PONTIAC STATION WAGON, V-8, automatic, 385-5860.

1970 TOYOTA COROLLA 4 speed, excellent condition. 598-4027.

TAKE OVER PAYMENTS ON good repossessed cars. 382-3547.

150 CARS FOR SALE

P P P P P P P P P P P P
P P P P P P P P P P P P

PLIMLEY
SINCE 1893

YOUR
BRITISH SPORTS CAR
HEADQUARTERS
1010 YATES

CASH!!!
For Top Quality
Used Cars

| | |
|---|---|
| 71 MGB G.T. | $2995 |
| 71 DODGE Colt | $2525 |
| 71 DODGE Demon | $3295 |
| 71 VOLKS. A.T. | $2395 |
| 71 DART | $3195 |
| 70 CORONET Ht. | $2495 |
| 70 HONDA 90 | $ 295 |
| 69 VIVA A.T. | $1745 |
| 69 VAUXHALL | $1295 |
| 68 DODGE Ht. | $1895 |
| 68 VAUXHALL Victor | $1395 |
| 67 CORTINA 4-dr. | $1200 |
| 67 RAMBLER 770 | $ 895 |
| 67 SUNBEAM Imp | $ 850 |
| 66 MUSTANG, radio | $1395 |
| 66 PONTIAC | $1195 |
| 66 FORD S.W. | $ 995 |
| 65 MERCURY Convt. | $1395 |
| 65 AUSTIN A-60 | $1295 |
| 61 DODGE, loaded | $ 495 |
| 60 COMMER Van | $ 495 |
| 59 CHEVROLET | $ 395 |

SALE PRICES
ON ALL
CARS

PLIMLEY
1010 Yates 382-9121
Open to 9 p.m.

P P P P P P P P P P P P
P P P P P P P P P P P P

DOUGLAS
VOLKSWAGEN

YOUR LARGEST
VOLKSWAGEN DEALER
ON THE ISLAND

PREMIUM SELECT
USED UNITS

1967 FORD LTD 2-door hardtop, V-8, automatic transmission, power steering, power brakes, radio, vinyl top $2295

1968 VOLKSWAGEN Squareback stationwagon. 39,000 miles, one owner $1895

1969 VOLKSWAGEN de luxe Beetle, radio, etc. $1595

1967 FORD F250¾-ton pickup, V-8, automatic transmission with 8½' Aristocrat camper, furnace etc. $3295

3329 DOUGLAS ST.
388-5466
Open 9 'til 9

1970 DATSUN

1 owner, low mileage, 4-speed suspended transmission, radio, new whitewall tires, priced to sell at

$1895

METRO TOYOTA
Sidney Division
2360 Beacon Ave.
Joe Fletcher
Leo Lodders
Bus. 656-4311
Res. 479-6427

HANDYMAN'S SPECIAL
1965 Mustang convertible. V-8 automatic, radio, heater, buckets and console. Must sell this week. Small trade and cash considered. $575 or best offer. Phone 385-3582 after 5.

MUST SELL 1961 VALIANT, COMPLETELY winterized and tested to April 1972. This is a good, clean dependable car for $295. Please call at 36 Helmcken Rd. beside Helmcken Rd. store, View Royal.

1966 PONTIAC PARISIENNE STATION wagon, V-8, automatic, power brakes and steering, radio, 39,000 miles. $1295. Victoria Jeep, Hillside at Rock Bay.

'63 COMET, COMPACT 2-DOOR sedan, completely rebuilt motor, new brakes, good tires, very clean, 6 cylinder, standard, $495. Will accept part trade. 382-1813.

'59 PONTIAC PARISIENNE STATION wagon, automatic, electric rear window, radio, new tires, battery. Tested till July, '72. $400 firm. 385-1881.

1968 IMPALA AUTOMATIC 2-door hardtop, power steering and brakes. New rubber and safety sticker. $1766 or best offer. 652-1773.

'69 GRAND PARISIENNE 2-DOOR hardtop, 427, automatic. All power equipped. AM-FM radio and stereo. A-1 condition. $3,800. 652-3360.

150 CARS FOR SALE

N
N N
N N
N N
N N
N NATIONAL N
N N
N CHRYSLER N
N N
N DODGE N
N N
N N
N N
N N
N

BOTH SIDES OF THE
800 BLOCK YATES ST.
384-8174
Open 'til 9 P.M.

DEPENDABLE
USED CARS

1965 VALIANT custom 100 2-door hardtop. Slant 6 motor, automatic transmission, custom radio, whitewalls.
MONTH-END
PRICE $1295

1965 VOLKSWAGEN ½-ton pickup. Radio, rebuilt motor. Handyman's special.
MONTH-END
PRICE $1195

1967 FALCON Futura 2-door sports coupe, 289 V-8, automatic transmission, custom radio, reverse chrome wheels, wide oval tires.
MONTH-END
PRICE $1795

1967 AUSTIN 1100 station wagon, bucket seats, 4-speed shift. Economy and room.
MONTH-END
PRICE $895

1968 PLYMOUTH Fury II 4-door sedan. Automatic transmission, 318 V-8 engine, whitewalls. A nice family car.
MONTH-END
PRICE $1595

NATIONAL
CHRYSLER-DODGE
Both Sides of 800
Block Yates St.
384-8174

DE PAPE
MOTORS LIMITED

REMEMBER
IF YOU BUY BEFORE SEEING US YOU MAY HAVE PAID TOO MUCH.

'68 PONTIAC
Parisienne Convertible
V-8 automatic, power steering, power brakes. Local car, one owner, in excellent condition
PRE-XMAS SALE $1995

'70 ACADIAN 4-SPEED
350, V-8, 4-SPEED, SS PACKAGE, DE LUXE INTERIOR, NONSLIP DIFFERENTIAL, POWER STEERING, POWER DISC BRAKES, WIDE OVALS. 23,000 ORIGINAL MILES, ONE OWNER CAR THAT REFLECTS THE IMMACULATE CARE IT HAS HAD. BALANCE OF 50,000 MILE WARRANTY TO PURCHASER.
PRE XMAS SALE $2895

'67 FORD WAGON
10-PASSENGER COUNTRY SQUIRE, WOOD SIDES, V-8, AUTOMATIC, POWER STEERING, POWER BRAKES, ROOF RACK. VERY CLEAN.
PRE XMAS SALE $1995

MANY, MANY MORE GOOD BUYS TO CHOOSE FROM.

De Pape Motors Ltd.
847 YATES 384-8035

1970

PONTIAC SAFARI de luxe nine passenger wagon. Fully equipped with V-8 Turbo-hy automatic power steering, power brakes, radio plus many more factory options. Premium automobile.

Remember at METRO all reasonable offers will be accepted.

METRO TOYOTA LTD.
624 Finlayson
386-3516 — 386-3517

1965 VALIANT
STATION WAGON

Only 50,000 miles, automatic, slanted 6 cylinder, reasonable at

$1095

METRO TOYOTA
Sidney Division
2360 Beacon Ave.
Joe Fletcher
Leo Lodders
Bus. 656-4311
Res. 479-6427

'70 CHEVELLE MALIBU 2-DOOR hardtop V-8 automatic. PS and PB. 385-5868.

1963 BEAUMONT, 2 DOOR, hardtop, radio, very clean. 382-3344.

1967 BUICK LE SABRE, EXCELLENT CONDITION, new tires, $1,450. 479-3916.

1972 DODGE DEMON 340, BRAND new car. Forced to sell. Offers? 388-6790.

1960 VOLKSWAGEN BEETLE, new paint, tires. Tested. $350. 478-3992.

CORVAIR, EXCELLENT RUNNING, good tires, would make good 2nd car or students' car. 598-5676.

1964 4-door Chevrolet sedan, 327 automatic, $900 or closest offer. 478-4311, after 6, 479-7519.

'70 NOVA S.S. TRADE OR SELL van or El Camino. Call 656-2945, 656-6127 after 6.

150 CARS FOR SALE

XXXXXXXXXXXXXX
XXXXXXXXXXXXXX
XXXXXXXXXXXXXX
XXX
XXX
XXX CORNELL
XXX "CHEVROLET
XXX COUNTRY"
XXX
XXX
XXXXXXXXXXXXXX
XXXXXXXXXXXXXX
XXXXXXXXXXXXXX

"PUTTING YOU FIRST
KEEPS US FIRST"

BUYER BENEFITS!!!
—Free exchange privilege.
—2-year written warranty with every car.
—Take it to your favorite mechanic.
—All cars Gov't Tested.
—100% Financing.
—All winterized.

"LOOK FOR OUR
BEST VALUES
IN THIS SECTION"

CORNELL
"CHEVROLET
COUNTRY"

3050 DOUGLAS STTEET
(Opp. Mayfair)
385-5777 — 'til 9 p.m.

'66 MERCURY PARKLANE

Only 48,000 miles. Fully powered. Extremely nice car.

$1395

METRO TOYOTA
Sidney Division
2360 Beacon Ave.
Joe Fletcher
Leo Lodders
Bus. 656-4311
Res. 479-6427

1967
ANGLIA STN. WGN.

A very economical small car with lots of room for a big load. Properly reconditioned and ready for many more miles of safe driving. Check the price; then have the car checked anywhere you wish. You'll want to buy it for

ONLY $850

Many more bargains
to choose from.

BRIAN HOLLEY FIAT
3319 Douglas at Cloverdale
Phone 384-1161

1968

CAMARO 2-door hardtop, 327, V-8, automatic, power steering, power brakes, radio. This premium one owner unit has only 23,000 miles. Balance of new car warranty available. Priced to sell.

Remember at METRO all reasonable offers will be accepted.

METRO TOYOTA LTD.
624 Finlayson
386-3516

WILLE MOTORS

| | |
|---|---|
| '70 BOSS 302 4-spd. | $3195 |
| '69 SWINGER 340, 4-spd. | $1995 |
| '69 MALIBU 396, 4-spd. | $2695 |
| '68 GTX 440, 4-spd. | $1895 |
| '68 ROAD RUNNER, 4-spd. | $1795 |
| '64 CUDA 318, 4-spd. | $1395 |
| '66 COLONY Park Stn.W. | $1295 |
| '64 COLONY Park Stn.W. | $1495 |
| '64 GALAXIE Stn.W. | $895 |
| '64 VALIANT Stn.W. | $695 |
| '64 PLYMOUTH Stn.W. | $695 |

Backed by one of the ISLAND'S LARGEST SERVICE CENTRES
3240 Douglas 382-2313

SUPER MOTORS LTD.
854 Pandora Ave. 385-0031

| | |
|---|---|
| '68 FORD 2-dr. Ht., V-8, At. P.S. | $1695 |
| '65 PONTIAC 2-dr. Ht. Loaded | $995 |
| '63 DODGE ½-ton. Runs well | $695 |
| '63 PONTIAC Ht., V-8, Auto. | $695 |
| '63 CHEVY II wagon | $495 |
| '62 TRIUMPH Herald | $345 |

Many more to choose from

'70 CHEV. PU V-8, 4SP. '69 CHEV PU, V-8, 4-sp., '63 Chev PU, V-8; '62 Chev PU; '69 Volks camper; '69 Super Bee; '67 Mustang; '66 Falcon.

LES BLOWS
(BRITISH MOTORS)
2946 DOUGLAS STREET
PHONE 384-7843

1967 CORTINA 2-DOOR, RADIO, bucket seats, 4 speed, 1 owner. Special $995. '62 V.W. de luxe, radio, $595. '58 V.W., $295. Arthur Haldin Motors, 1509 Blanshard, 384-4713 — evenings 382-9065.

1967 THUNDERBIRD 2-DOOR Landau. Immaculately kept throughout. Luxury appointments include FM radio and flight console. Asking $2,995. Open to trades, 384-1756 anytime.

1967 PONTIAC PARISIENNE wagon. Automatic 327. Radio. Power disc brakes. Power steering. Electric tailgate windows. Air conditioning. Positraction. Chrome. Roof rack. $2400. 388-7659.

'65 FORD
6 standard economy, radio, hitch, overloads, chrome reverse rims with new wide belt tires. Best offer. Must sell. 598-2400, 1274 Hewlett.

1962 METEOR MERCURY, V-8, radio, tested 'til May 72. Immaculate shape, $500 or best offer. 383-6529.

1965 VOLKSWAGEN VAN, equipped for camping. 385-9996 after 6.

1969 FURY III CONVERTIBLE, fully equipped, low mileage. Must sell. 478-6909.

1952 AUSTIN, REBUILT ENGINE, good condition. $200 or best offer. 656-4597.

BRIGHT RED '67, 400 H.P. FIREBIRD, stereo tape, power, 39,000 miles. (Must be seen.) 383-2863.

YOU PAY LESS
AT ART'S CAR SALES

'65 COMET 6 AUTOMATIC CONVERTIBLE, immaculate shape. 384-8864.

150 CARS FOR SALE

METRO
O
Y
O
T
A

FRESH TRADES FOR YOU

1970 CHEVELLE MALIBU. Low mileage.

1970 G.T.X. Hardtop.

1970 DATSUN 1600 pickup, canopy and accessories.

1969 SKYLARK G.S. 400.

1969 FORD Super Van.

1969 LTD wagon. Fully equipped.

1969 DART hardtop. Lots of extras.

1968 BELLETT. Good transportation.

1968 SKYLARK hardtop. Fully equipped.

1968 VAUXHALL Viva. Automatic, 18,000 miles.

1967 ACADIAN sedan, economical, automatic.

1967 FORD XL hardtop. Fully equipped.

1966 COMET sedan. Automatic, radio.

1966 FORD hardtop. Low mileage.

1966 MERCURY Park Lane. Immaculate.

1965 MUSTANG hardtop. Fully reconditioned

1965 RAMBLER sedan, 25,000 original miles.

1965 PONTIAC Custom Sport. One owner, immaculate.

1965 FALCON wagon, V-8, automatic.

1964 CHEVROLET Impala wagon.

1963 VALIANT hardtop. Automatic, radio.

1962 IMPALA 2-door hardtop, V-8, automatic.

These are just a few of our fully reconditioned used cars. Government tested for your protection.

All units are priced to sell.

Cash — Trade — Terms
Full Financing Available

Remember at METRO all reasonable offers will be accepted.

METRO TOYOTA LTD.
624 Finlayson
386-3516 — 386-3517

POINT
THREE
MOTORS

'65 CHEV. Impala 4-door hardtop, air conditioning, automatic, power steering, power brakes
$1495

'67 CORTINA G.T. $1395

'67 BUICK Le Sabre, automatic, power steering, power brakes, radio.
WAS $1995.
NOW Only $1795

'67 CHRYSLER Newport 2-door hardtop, automatic, power steering, power brakes, radio.
$1895

'68 DODGE Monaco 2-door hardtop, automatic, power steering, power brakes, radio $2095

'68 CHEVROLET Bel Air, automatic, power steering, radio $1895

'69 VOLKSWAGEN $1695

'70 ROVER 2000 TC $3195

THREE POINT MOTORS
GOVERNMENT AT
HILLSIDE
385-6737

1970

MALIBU 4-door sedan. V-8, automatic, power steering, power brakes, radio. Premium unit with only 14,000 miles. Balance of new car warranty available. Cash — trade — terms.

Remember at METRO all reasonable offers will be accepted.

METRO TOYOTA LTD.
624 Finlayson
386-3516

I HAVE SEVERAL SEIZED VEhicles. Simply assume payments with nothing down. Credit Manager, 386-7708.

1959 CADILLAC FLEETWOOD, IN excellent condition, must sell, going to hospital. Best offer. 1955 Dodge, as is, $20. 384-6937.

I HAVE SEVERAL SEIZED VEhicles. Simply assume payments with nothing down. Phone Credit Manager, 386-7708.

1969 CHEVELLE 2-DOOR HARDtop V-8, motor. Custom radio. Power steering. New rubber. Offers. 384-6544.

VARIOUS MAKES AND MODELS, $100 to $500 price range. Financing available. NATIONAL MOTORS, 384-6174.

'63 OLDSMOBILE, POWER steering, brakes, tested mechanically sound. $300 or best offer. 382-7006.

MUST SELL
'69 Cortina de luxe, $995. Phone Greg, 384-3794, 386-8424.

'53 CONSUL AS IS. $984 RICHmond. What offers?

1965 MUSTANG DE LUXE V-8, auto. $1250. 598-3958.

150 CARS FOR SALE

EPB
EMPRESS
PONTIAC BUICK
GMC

GOODWILL
USED CARS

1970 LE MANS CONVERTIBLE, V-8, AUTOMATIC TRANSMISSION, POWER STEERING, POWER BRAKES, RADIO. FINISHED IN BAMBOO CREME WITH MATCHING VINYL INTERIOR.
ONLY $3195

1966 BEAUMONT 4-DOOR SEDAN. V-8, AUTOMATIC TRANSMISSION, POWER STEERING, RADIO. FINISHED IN ATTRACTIVE DARK GREEN WITH TAN INTERIOR.
ONLY $1495

1967 CAMARO 2-DOOR HARDTOP, V-8, AUTOMATIC TRANSMISSION, RADIO, BUCKET SEATS, CONSOLE. FINISHED IN TURQUOISE WITH BLACK VINYL TOP.
ONLY $2295

1969 CHEVROLET IMPALA 4-DOOR HARDTOPS EQUIPPED WITH AUTOMATIC TRANSMISSION, POWER STEERING POWER BRAKES, RADIOS. ONE RED, ONE GREEN.
ONLY $2595

1969 PONTIAC 4-DOOR HARDTOP, V-8, AUTOMATIC TRANSMISSION, POWER STEERING, POWER BRAKES, RADIO. FINISHED IN METALLIC BLUE WITH MATCHING INTERIOR.
ONLY $2595

1967 FORD FAIRLANE "500" CLUB COUPE. V-8, AUTOMATIC TRANSMISSION, RADIO. FINISHED IN TURQUOISE WITH MATCHING INTERIOR. GOOD SHARP CAR.
ONLY $1395

at
EMPRESS
PONTIAC BUICK
GMC
382-7121
2867 DOUGLAS STREET
DRIVE IN OFF TOPAZ

XXXXXXXXXXXXXXXXX
X PETER POLLEN X
X FORD X
X X
XXXXXXXXXXXXXXXXX
XXXXXXXXXXXXXXX
XXXXXXXXXXX
XXXXXXXX
XXXXX
XXX
X

WHERE YOU
BUY WITH
CONFIDENCE

SEE
OUR WIDE SELECTION
of
PREMIUM USED CARS
AND TRUCKS

ALL SOLD WITH
7-Day
MONEY BACK
GUARANTEE

PETER POLLEN
FORD
1061 Yates St. — 384-1144

1962

IMPALA 2-door hardtop, V-8, automatic, looks and runs like much newer unit. Scarce model. Priced to sell.

Remember at METRO all reasonable offers will be accepted.

METRO TOYOTA LTD.
624 Finlayson
386-3516

ESTATE SALE
1968 Cadillac Coupe de Ville. Power brakes, steering. Power windows, 6-way power seat. Remote mirror. AM-FM radio with power antenna. Automatic headlight dimmer. Dark green colour with matching interior. Black vinyl roof. Phone 592-4113 after 6 p.m.

FAMILY CAR
1966 Chrysler Windsor 4-door sedan. Only 39,000 miles. Showroom condition. For demonstration phone Charlie Peterson at EMPRESS PONTIAC BUICK GMC, 382-7121 or Res. 477-9439.

1966 COUGAR, 1 OWNER, 37,000 original miles, immaculate condition throughout. Radial tires, 2 extra studded snow tires with rims. Body, motor and running gear in A-1. 92195. Atlas Service Station, 383-6514.

'59 VAUXHALL VICTOR. MEchanically excellent, good condition, spare parts and tires included. $200. 384-8796, between 5 and 7 p.m.

1957 CHEV AUTOMATIC 6, 6-door hardtop, nice shape, tested, $375. Will consider trade for truck or color TV. 479-7955.

1966 BEAUMONT 2-DOOR V-8, automatic, 42,000 miles. Bucket seats. Radio. 384-6647 or 3649 "C" Quadra.

'59 PONTIAC STATION WAGON, V-8, automatic, radio, tested, excellent condition. $285 or best offer. 382-4686.

'61 CHEV, GOOD RUNNING CONdition. Tested. $295. 383-7423.

MUST SELL 1958 MERCEDES gas. $475. 592-4058.

150 CARS FOR SALE

SUBURBAN MOTORS
NORTH
ON
DOUGLAS

VICTORIA'S FORD TRUCK CENTRE!!!

Our 1971 Demonstrator sell-out sale is still on. Make your offer today. No reasonable offer refused.

1971
METEOR 2-door hardtop, V-8, automatic transmission, power steering, power brakes, radio.
$3987

1971
METEOR 2-door hardtop, V-8, automatic transmission, power steering, power brakes, radio.
$3698

1970
MONTEGO 4-door, V-8, automatic transmission, power steering, power brakes, radio.
$2555

1969
MUSTANG Grande 2-door hardtop, V-8, automatic transmission, power steering, power brakes, radio, vinyl roof.
$2777

1966
INTERNATIONAL Station wagon, V-8, automatic transmission, radio.
$1212

1970
¾-ton FORD camper special, V-8, 4-speed, power brakes.
$3444

1965
CHEVROLET ½-ton V-8, standard, radio.
$1111

Wide Open
Till 10 P.M.
386-6131

FRESH TRADES
AT S and H

1971 Toyota Corolla station wagon, 15,000 miles
$1895
1970 Toyota Corolla Sprinter. Radio, low mileage, top condition $1795
1964 Mercedes Benz 220, 4-door $1395
1965 Acadian Beaumont, V-8, 2-door hardtop $1395
1967 Acadian Beaumont, V-8, only 21,000 miles $1695
1966 Valiant $895
1967 Vauxhall Viva $595
1969 Datsun Pickup $1695
1970 Volkswagen Fastback, low mileage $2195
1969 Pontiac Parisienne, V-8, 2-door hardtop, power steering, power brakes, low mileage
$2395

SAUNDERS and
HITCHMAN
2040 Cadboro Bay Road
at Foul Bay Road 592-2471

YOUR TOYOTA PEOPLE

1970 PONTIAC

G.T.O., bucket seats, console, mag wheels, V-8, automatic, power steering, power brakes. Under new car warranty. A real beauty.

$3695

METRO TOYOTA
Sidney Division
2360 Beacon Ave.
Joe Fletcher
Leo Lodders
Bus. 656-4311
Res. 479-6427

1969
AUSTIN AMERICA

Starts and runs well on the coldest, damp mornings. Buy this economical and reliable transportation for the ridiculously low price of

ONLY $1,099

Many more bargains
to choose from.

BRIAN HOLLEY VOLVO
3319 Douglas at Cloverdale
Phone 384-1161

1967 4-DOOR CHEV SEDAN, AUtomatic, new rubber and brakes, $1250 firm. 1307 Lyall St. 384-3116.

'70 DUSTER 340. MUST SELL BY weekend. Any reasonable offer accepted. 382-4844.

'57 VW, GOOD RUNNING order, $200. 383-5569.

BEST OFFER: '57 CHEV. 383-5545.

'61 AUSTIN MINI, RUNS WELL, $195. Phone 383-4949 after 5 p.m.

'61 PONTIAC, 240, AUTOMATIC $250 or offers. 383-1667.

1960 PONTIAC CONVERTIBLE, $1,50 or offers. Phone 479-2352.

1965 MUSTANG, 289 V-8 AUTOmatic. $1,495. 384-2686 after 5.

'63 DODGE, 6 CYLINDER, STANdard, good condition $450. 386-9303.

1970 CHALLENGER 440, 6 PACK, 4-speed, posi-traction. 478-4860.

1969 DODGE DART SWINGER, 340 4-speed. Call after 5, 384-6273.

150 CARS FOR SALE

S S S S S S S S S S S S S
S SPEEDWAY S
S VOLKSWAGEN S
S PORSCHE S
S S

CLEARANCE!!
CLEARANCE!!
CLEARANCE!!

On all brand new '71 V.W.'s and near new demonstrators.

Full Range of
SUPER BEETLES
SQUAREBACKS
FASTBACKS
CAMPERS
411s

PRICE CHALLENGERS
OF THE WEEK

1968 THUNDERBIRD 4-door with landau top, AM-FM stereo, power steering, power brakes, power window, tilt steering wheel. Never before has a luxury car of this calibre been offered at such a low price.
ONLY $3295

THIS WEEK'S
—SPECIALS—

| | |
|---|---|
| 64 Olds. F85 A.T. | $595 |
| 63 PONTIAC | $595 |
| 61 CHRYSLER A.T. | $229 |
| 57 DODGE A.T. | $179 |

SPEEDWAY
VOLKSWAGEN
PORSCHE

FOR 18 YEARS
UNDER THE REVOLVING
VOLKSWAGENS

BOTH SIDES OF YATES
385-2415

—HORWOOD MAZDA—

| | |
|---|---|
| '71 MAZDA pickup | $2245 |
| '70 MAZDA R100 | $2195 |
| '70 M.G. Midget | $2195 |
| '70 MAZDA 1500 S.W. | $2195 |
| '70 FIREBIRD 350 V-8 | $3495 |
| '69 DATSUN PICKUP | $1895 |
| '69 ROVER 2000 TC | $2895 |
| '68 AUSTIN 1100 | $1295 |
| '68 VOLVO 144 S | $2295 |
| '68 COUNTRY Squire | $3195 |
| '67 FALCON wgn. (A.T.) | $1695 |
| '68 CUTLASS Supreme | $2595 |
| '67 BEAUMONT V-8 (A.T.) | $1745 |
| '67 MUSTANG 289 V-8 | $2195 |
| '66 JEEP S.W. | $995 |
| '65 COMET 2-dr. | $495 |
| '64 FALCON S.W. | $895 |
| '64 ALPINE Roadster | $695 |
| '58 VOLKSWAGEN | $495 |
| '70 MAZDA 1800 sedan. Radio. REG. | $2095 |
| SALE | $1895 |
| '66 PONTIAC sedan. Automatic, radio. REG. | $1095 |
| SALE | $895 |

Open 'til 9 p.m.

—HORWOOD MAZDA—
385-1451
2 LOCATIONS:
Johnson and Blanshard
and
Pandora
(Across from Hydro)

XXXXXXXXXXXXXXXXXXXX
RM RM RM RM RM
XXXXXXXXXXXXXXXXXXXX

VERY SELECT TRADES!

69 REBEL, 6 Cyl., automatic, only 12,000 one-owner miles

$2395

66 RAMBLER ROGUE 2-Dr. H.T., 6 CYL., Std. one owner
$1395

REG MIDGLEY'S
AMERICAN MOTORS
736 Cloverdale, 385-8756

XXXXXXXXXXXXXXXXXXXX
RM RM RM RM RM
XXXXXXXXXXXXXXXXXXXX

1960 CHEV 4-DOOR 6-CYLINDER, with automatic trans and power steering, $300 or offer. 385-2929.

1960 CHRYSLER AUTOMATIC, new muffler and starter, good tires, $250. 656-3250.

LOVELY 1966 LINCOLN, $1895. Clean 1967 Dodge Monaco, $1395. 383-7786.

1937 CHANDLER SEDAN, ROUGH but restorable. Best offer. 385-6614 or Eves. 385-6505.

'69 DODGE CORONET, SAANICH police interceptor, $1,800. 592-2638 after 6.

'62 IMPALA 327, POWER STEERing and brakes. 384-7373 after 5, offers.

1965 VOLKSWAGEN, EXcellent condition, low mileage. Asking $695. 477-1245.

1970 BUICK SKYLARK FOUR door hardtop custom. Take trade. 479-4732.

1965 CHEV STATION WAGON, $950. 384-4797.

MUST SELL '69 GRAND PRIX, excellent condition. 656-3572.

1966 VOLSWAGEN FASTBACK, new brakes, $1,100. 388-4579.

1970 CHEVELLE MALIBU, 307, 2-door hardtop, $2650 or nearest offer. Phone after 6, 386-9653.

'63 FORD FAIRLANE, AUTOMATIC. Recently rebuilt. 221 V-8. $500 479-2908.

1970 MUSTANG. 1 OWNER, WARranty, low mileage, $2,900. No trades. Evenings, 477-1637.

1956 CHEV, 1 OWNER, 4 NEW tires, inspected. Evenings, 598-3865.

150 CARS FOR SALE

—McCALLUM MOTORS
—DATSUN — VOLVO—

CENTENNIAL '71 SALE
CONTINUES
SAVE! SAVE! SAVE!

1971 TOYOTA Corona Mark II hardtop, automatic transmission, radio, bucket seats, turquoise finish $2671

1967 FIREBIRD 2-door hardtop, V-8, automatic transmission, radio, bucket seats. $2171

1963 VOLVO P1800 2-door sport coupe. Bucket seats, 4-speed transmission, radio. 4 new tires. $1371

1970 FORD TORINO 2-door hardtop, 302 V-8, automatic transmission, power steering, power brakes, radio, 8-track stereo tape deck. Rear spoiler, mag wheels, Super paint stripes. Check the price at $2771

1968 CHEVROLET wide side ½-ton custom cab, V-8, automatic transmission, power brakes, bucket seats $2471

McCALLUM MOTORS
—DATSUN—VOLVO—
It Pays to
"TAKE A LOOK"
at YATES and COOK
386-6168

'69 BUICK SKYLARK

Sedan, V-8, automatic, power steering, power brakes. Red with black interior. Excellent condition.

$2695

METRO TOYOTA
Sidney Division
2360 Beacon Ave.
Joe Fletcher
Leo Lodders
Bus. 656-4311
Res. 479-6427

GARDEN CITY AUTO SALES

| | |
|---|---|
| '71 Dart 6 auto | $2995 |
| '71 Datsun 1 door | $2095 |
| '69 Envoy Epic 2 door | $1295 |
| '69 Olds 442, 2 door hardtop | $2995 |

Plus many more
950 Yates 388-1931

1969 CHRYSLER 300, FULL power, air conditioning, 5-speaker tape deck. Loaded. Will take trade. Can finance. 592-4613.

I HAVE SEVERAL SEIZED VEhicles. Simply assume payments with nothing down. Phone Credit Manager, 386-7708.

SUPER CHARGER HEALY Sprite engine and transmission in Morris Minor. Must be seen. 592-0732 after 6 p.m.

1970 CHALLENGER, MINT color, A-1 condition. Loaded. 477-1485.

'56 CHRYSLER, V-8, HEMI, Licensed. Tested. $150. Phone 382-9947.

1970 VW, 14,000 MILES. STILL under warranty. $1,695. Older trade considered. 477-2102.

1957 CHEV, REBUILT ENGINE, new paint, new interior. Offers. 479-5811.

'61 PONTIAC STATION WAGON, 283, $375. 384-9697.

151 FOREIGN IMPORT AND SPORTS CARS

'72 FIAT 128, GREEN, TAN INTErior, 1800 miles, buckets, radio, tachometer, radials, 4-speed, disc brakes, 25-41 miles per gallon, $2,300. 382-9308.

1962 MGA CLASSIC
THIS CAR IS IN ABOVE AVERAGE CONDITION. FOR MORE INFORMATION CALL 477-3846.

1969 ROVER TC 2000. Excellent condition, dark blue, white interior. $2,400. Days, 477-6911, local 613. Evenings 386-8378.

'69 COOPER, S SHORT BLOCK mags, roll-bar, etc. 592-0846 after 5:30.

'67 MGB, ROLL-BAR, RADIO, RAdials, top mechanical shape. Phone 383-5585 after 5.

'62 MGA MARK II, REBUILT motor, good condition, offers 478-2614.

RELIABLE 64 TR4, $700. PHONE 477-3134 or 477-4868.

154 TRUCKS AND BUSES

USED
CARS AND TRUCKS

| | |
|---|---|
| '66 INT. TRAVELALL station wagon | $1595 |
| '65 COMET 4-dr. sedan | $695 |
| '68 DODGE 4-dr. sedan, At. | $1795 |
| '66 WILLYS window panel | $750 |
| '64 GMC panel, automatic | $1095 |
| '62 FORD 700 with garbage collector body | $950 |
| '66 BUICK RIVIERA "430" Full power, air condition, tape deck, immaculate condition | $3650 |

INTERNATIONAL
HARVESTER CO.
517 Herald St. 386-5508

½-TON FARGO, WINCH, 4X4. ¾-ton Chev 4x4; C.J. 6 with winch; 2 Jeep wagons 4x4; Jeepster wagon 4x4; Chev 1-ton on duals; Volkswagen bus; 2 Chev panels; '65 Merc pickup. Flagliner trailers. Victoria Jeep, Hillside at Rock Bay.

MUST SELL '67 IHC 1800 TANdem dump. Excellent condition. Ready to work. Phone Alan Catt at 382-7121 or 478-5995.

1-TON CHEV FLATDECK WITH 2 horse van. Dual wheels. Excellent condition. $600. 479-7197.

'64 JEEP WAGONEER FOR sale or swap for Volkswagen. 383-3766.

1964 FARGO ½-TON 4-SPEED 6 cylinder. $600. 479-1148 or 383-1932.

1971 FORD ¾-TON, 1964 ½-TON Chevy with canopy. 385-4187.

'61 ¾-TON GMC, GOOD CONDItion. 4145 North Rd.

'62 FORD 1-TON FLATDECK, $200 or best offer. 384-6374 after 6 p.m.

1949 FORD PICKUP. VIEW AT Gorge Road Texaco.

'69 FORD PICKUP, V-8, AUTOmatic, 34,000 miles, $1995. 384-6072.

'63 VOLKSWAGEN VAN, GOOD condition, $650. 592-3545 after 6.

## 154 TRUCKS AND BUSES

NATIONAL
CHRYSLER DODGE

"The Island's Dodge Truck Centre"

The all new
1972 DODGE ½-ton pickup

$2886

Delivered Victoria. Provincial 5% tax, license and registration additional.

100% FINANCING
on approved credit.

1972 DODGE
TRADESMAN VAN

$3154

Delivered Victoria. Provincial 5% tax, license and registration additional. We need your trade. Whatever your truck needs are, contact Marshall Murray.

NATIONAL
CHRYSLER DODGE

819 Yates St. 384-8174

RM RM RM RM RM RM

NEAR NEW! SAVE DOLLARS!
'72 FORD F100 Pickup, Ranger Cab, V-8, Automatic, Power Steering, Power Brakes, etc., includes Camper Style Canopy. Under 4000 miles. Trade now and SAVE $4,395

REG MIDGLEY'S
AMERICAN MOTORS
736 Cloverdale Ave. 385-6756

RM RM RM RM RM RM

EMPRESS PONTIAC BUICK
TRUCK CENTRE

Stocking complete line of new GMC trucks with a large selection of camper specials.

All at the NEW location
2524 Douglas at Kings.
382-7121

1966 CHEV VAN, 6-CYLINDER, standard, converted camper, sleeps two adults inside and four adults in extension tent. Shelves, stove, sink, table. Insulated. 8 track stereo tape and FM radio. Oil, water and temp gauges. New 8-ply tires. $200 overhaul on brakes, tune-up, ect., perfect condition. 385-1823 or 658-8950.

Authorized "JEEP"
Sales — Service — Parts

REG. MIDGLEY'S
736 Cloverdale 385-6756

'68 CHEV. ½ TON PICKUP, V8, 3-speed, standard transmission, long wide box, heavy duty equipment. Tested. $1,850. 386-7606 after 5 p.m.

ONE OF A KIND. '67 FORD Ranger S.W.B. Mint condition! New G.70 rubber. Heavy rear bumper $2,000. Phone 658-5591.

1968 INTERNATIONAL ½-TON, 4-speed, V-8. Ideal for mover, camper, tractor, low mileage. $1,400. 477-6911.

IMMEDIATE SALE
1965 GMC Handi-van, multi-use vehicle. Best offer. Telephone Paul at 384-7940.

## 158 TIRES

NUTREAD
"SPECIAL"

For a Limited
Time Only

YOU CAN BUY:

TWO — 775-14
Town and Country
Snow Tire Recaps for
$25.00 EXCHANGE

CHARGEX
or
PAY DAY TERMS

D & D TIRE
1620 Blanshard St. 382-7283

4 CHEV CHROME REVERSIBLE rims with Remington radials, FR70 x14. New cost $380, sell $140. Phone 479-3921.

TWO 1970 VW RIMS AND SNOW tires, used one season. $40. 386-8341.

SNOW TIRES, 775X14, GOOD condition, $35 pair or offer. 382-4606.

TWO 5.25X16 TIRES WITH tubes and rims. 384-8599.

## 160 PARTS, ACCESSORIES

OUR NEW LOCATION
2150 Blanshard Street
Your Car's "Heart" is the BATTERY
For a Strong, Sure Start Every Time GET an "ACME"
LOWEST PRICES IN TOWN
Delivered and Installed
FRANCIS BATTERY & TIRES LTD.
Retreading Specialists

RINGS, BEARINGS, GASKETS, exchange brake shoes, drum turning, pin fitting, valve seat machining.
CORDS PISTON RINGS
At 834 Johnson St. 383-0011

RADIATOR REPAIRS, FAST TOP quality repairs at Maurice's Auto Body, 427 Bate St. Phone 384-3121. Located behind Burnside Pay and Save Gas Station.

TRANSMISSIONS, WINDSHIELDS, rear ends, $10 and up. Tires, $2 and up. Motors and body parts available, most models. 478-6212.

1967 FORD, 4 SPEED, BELL housing, shifter, clutch, pressure plate, like new. Best offer. 656-2206.

2 1968 DODGE SPORTSMAN VAN, rear seat with seat belts. New and reasonable. 383-3464.

1968 300-339 H.P. C-6, AUTO. trans, buckets, rear end, disc brakes, etc. 384-9094.

1968 RAMBLER WHOLE OR parts, running condition, $60 or best offer. 479-7649.

'55 CHEV BODY PARTS, V-8 motor parts. 478-2265, 5-7 p.m.

283 MOTOR AND AUTOMATIC transmission. $150 firm. 479-7955.

'67 FORD 4-SPEED, LIKE NEW best offer. 385-3953.

'68 MINI ENGINE AND TRANSmission. 479-3418.

'68 PONTIAC WAGON, 283 AUTOmatic, $130. 656-5931.

'57 ZEPHYR FOR PARTS—TAKE it away for $25. 382-5796 evenings.

## 162 AUTO REPAIRS, SERVICE AND TOWING

VOLKSWAGEN PARTS
And Repairs
Available at
BAVARIAN AUTO LTD.
Govt and Harold 386-1515

TRANSWILL AUTOMATIC transmission specialists. 384-7857. Rebuilt auto transmissions from $69.95. Tuneups from $17.95.

YOUR SCRAPPED CAR HAULED away or brought to our yard. Reasonable rates. 2010 Millstream Road, 478-6212. 9 a.m. to 4 p.m.

YOU'LL LIKE
THE FINE HOMES
ADVERTISED IN TODAY'S
CLASSIFIED

## 166 CARS AND TRUCKS WANTED

WANTED
$ $ $ for cash $ $ $
TOP
DOLLARS FOR
"SPORTS CARS"
FOREIGN CARS—COMPACTS
"TRUCKS"
LOW MILEAGE
DOMESTIC CARS
FULL CASH OR CASH
FOR EQUITY.
DE PAPE MOTORS
384-8035
OR DRIVE TO 647 YATES ST.

TOP
PRICES
PAID FOR GOOD
CLEAN USED CARS
1964 TO 1972
ALL MAKES, MODELS
ASK FOR TED OR CHRIS
DOUGLAS VOLKSWAGEN
388-5466

TOP
DOLLAR
PAID FOR
CLEAN USED CARS
SELL or CONSIGN

NATIONAL CHRYSLER
DODGE
819 YATES STREET
384-8174

Good, Clean
CARS AND TRUCKS
WANTED
Cash in 5 Minutes
— PLIMLEY —
1010 Yates St.

INSTANT CASH FOR
Sports Cars and Imports
BRIAN HOLLEY MOTORS
3319 Douglas — 384-1161

CASH
For Good Clean Cars
HORWOOD MOTORS
810 Johnson

GEM MOTOR SALES
urgently needs your car
CASH OR CONSIGN
480 Esquimalt 385-4311

WANTED: VOLKSWAGEN, 1960-65. Reasonably priced. 384-0796 between 5 and 7 p.m.

WANTED: 1948-52 THAMES ½-ton panel. 656-2405.

## 168 CAMPERS, TRAILERS AND MOTOR HOMES

BUY NOW
AND SAVE

'71 Scamper and South Park demonstrators with full C.S.A. approval reduced as much as $400.
EXAMPLE: 16' Scamper, toilet, heater, combo fridge, 5" cushions, hitch and wiring, mirrors. $3060 including tax.

PRICES also reduced on all used trailers and campers.

EXAMPLE: '68 Shasta, compact, 1130 lbs. Stove and oven, ice box, sleeps 4, hitch and wiring, mirrors, TV antenna, like new. $1495 including tax.

PURVIS FLACK
TRAILER SALES LTD.
1915 Quadra, across from the curling rink. Phone 388-9188, Service Dept. 382-4611

— SEAGULL — SPRITE —
— PROWLER —
DIV. of DOMINION MOTORS

'68—20' ARISTOCRAT Tandem trailer, shower, toilet, hot water, manual pump, 4-burner stove with oven, large furnace with blower, large 2-way fridge, blower fan over stove, double sinks, double tanks, battery, break-a-way switch and in new condition.
ONLY $3295

'68—15' TRAVELAIRE trailer, 3-burner stove, fridge, monamatic toilet, furnace blower fan plus electric heat.
ONLY $2195

1812 Douglas St. — 385-5012

— RENT —
A MOTOR HOME

Sleeps 6, self-contained, off season rates available.
BOOK NOW
PURVIS FLACK TRAILER SALES LTD.
1915 Quadra, across from the Curling Rink
Phone 388-9188 382-4611

FENNELL'S
TRAILER SUPPLIES

Parts — Propane — Repairs
GALAXIE CAMPERS

Open 7 days a week
6459 Pat Bay Hwy. 652-2511

OUR AD IS SMALL BUT IT will pay you to check our year-end discount before buying a travel trailer. Our prices have been REDUCED DRASTICALLY to accommodate the late season shopper.

COASTLINE TRAILER
CENTRE
642 Burnside 386-6021

1972 MOTOR HOMES
Jackson's de luxe 24' Empress here now. Many new features. Available 18' - 27', $6650 up.
Jackson's Goldstream Estates-Mobile Home and Park Sales
974 Goldstream 478-5812

PRICED TO SELL
2—1967 Kustom KOACH 13' travel trailers, $1295 each.
REG. MIDGLEY'S
American Motors
736 Cloverdale 385-6756

DOGWOOD TRAILER SALES
PARTS — PROPANE
RENTALS
RANDELL TRAILERS AND CAMPERS, 478-6841
Highway 1 and Millstream Rd.

24' '71 VANGUARD TANDEM, brand new, full warranty, fully self-contained. Must be sold. $600 off. S. J. PEDEN LTD., 2855 Quesnel, 386-3464.

FORD'S CAMPER AND TRAILER
Two F-9 Elite campers, also 1 used F-9. Top condition.
Parts and Accessories
2614 Sooke Rd. 478-5915

MORRIS
TRAILERS AND CAMPERS
Import truck campers
2936 Douglas at Burnside 385-8372

15-FT. TRAVEL TRAILER, sleeps 4, $1700. May be seen at Cadboro Bay Texaco, 2540 Cadboro Bay Road.

ATTENTION CAMPER OWNERS
Auxiliary gas tanks, tire mounts and bumpers. Oak Bay Texaco, 1990 Oak Bay Ave., 598-3411.

1971 VANGUARD
CAMPERS AND TRAILERS
PRICED FOR QUICK SALE

A large selection of campers and trailers in stock. Buy now and save $ $ $

A FEW TOP QUALITY TRADE-INS AT REDUCED PRICES.

CHRISTMAS GIFT
SUGGESTIONS

| | |
|---|---|
| Spark lighter | $1.50 |
| 3 camper jacks | $99.95 |
| 75 lb. ice chest | $34.50 |
| Hassock toilets | $21.95 |
| Propane lights | $11.95 |
| Dri-3-air (dehumidifier) | $3.30 |
| 12v. Fluorescent lights | $19.95 |
| Aqua Kem toilet chemical | $1.40 |
| Intercoms | $16.45 |
| 12 volt water pumps | $21.50 |
| Stabilizing jacks | $4.50 |
| 25' Water line | $4.00 |
| 10,000 B.T.U. heaters | |
| Thermostat control | $85.00 |
| Porta Potti toilets | $104.95 |

BUILDING?
All materials in stock to build your own camper or trailer. Let us save you $$$ on all your building needs.

S. J. PEDEN LTD.
2855 Quesnel St. 386-3464

MULLINS
for
NEW and USED
TRAILERS

LOW, LOW
Winter Prices

MULLINS MARINE
SALES LTD.
(Trailer Division)
925 Yates
382-1928 382-4515

EMPRESS PONTIAC BUICK
TRUCK—RECREATIONAL
CENTRE

We must reduce our stock of Corda Lane campers. This means savings on all our present stock. Come in and compare the quality, features and outstanding values at our new location.

2524 Douglas 382-7121

'69 ½-TON FORD, V-8, POWER brakes and power steering with 10'10" Vanguard camper. Stove with oven, bridge, furnace and toilet. $5,500 or nearest offer. 479-5641.

1969 ECONOLINE MINIHOME, excellent condition. Fully modern, automatic transmission, V-8 engine. $4650. 537-2502.

GOOD UTILITY TRAILER $50. Arthur Haldin Motors, 384-6713, 382-9045 evenings.

MUST SELL, 9½ VANGUARD camper. Furnace. Excellent condition. Offers 477-4141.

AL'S BOX TRAILERS — GREATly reduced, 4x8, 5½x4. Also custom built. 214 Dundas. 383-8233.

24' ARISTOCRAT CLASSIC 1969. Complete. As new. $4350. 478-3649.

10½' CHASSIS MOUNT CAMPER with or without Ford 4x4. 652-1577.

## 169 MOBILE HOMES AND PARKS

BOB'S TRAILERS

ATCO

FOUR SEASONS

ARISTOCRAT
Trailers and Campers
Near Full Line
for '72

EAZI-LIFT hitches

GUN furnaces

Spaces for all
our homes

386-3623 478-4979

ALL SEASONS
MOBILE HOME SALES
Featuring Brentwood and Emperor by Instant Housing. Trans-Canada Highway, 2 miles south of Duncan.
748-1373 746-5923

GLENKEY MOBILE
HOMES LTD.
"Your key to better living"
2705 Douglas St. at Hillside
385-2491 385-2492

WINTER SALE
Six months free rent, no down payment. Homes for your own lot. Guaranteed purchase plan for your house in trade. WAGON TRAIN, 2924 Douglas St., (opposite new "Times" Bldg.) 386-3291.

TRIANGLE HOMES LTD.

MARINER GENERAL
478-1374 Res. 656-4361

BOUGHT A HOUSE, GOT A move. Move in for Christmas in your home. 12x66 Parkwood, 37 months old, 3 bedrooms, utility, separate kitchen, real saving. Private. For particulars call 642-8136.

GOLDSTREAM
MOBILE HOMES
Sales Park
COMMODORE — ATCO HOMES
2885 Trans-Canada Hwy.
478-1751

1970, 12X54, 2 BEDROOMS, FURnished, or trade as down payment on 18-24 ft. travel trailer. 478-6196, call after 6 p.m.

WELLS O WEARY TRAILER LODGE, waterfront, 3 miles west of Sooke on West Coast Rd., 383-2674, 642-5465.

1971 12X46 AMBASSADOR TRAILer, 2 bedrooms, 1½ bath, unfurnished. No down payment. Phone Duncan 748-6856.

49' TRAILER SPACE, $30 monthly. Free rent to January. 478-6301.

TOTE-EM
TRAILER SALES
478-1041 Days 384-8291 Nights

1966 10X55 GENERAL TRAILER $4,800 or reasonable offer. 478-5805.

## 181 TOURIST ACCOMMODATION

ROOMS, SINGLE $4 UP. OFF season $20 weekly. Breakfast available.
Roccabella Guest House
777 Blanshard 385-9039

## 185 CONVALESCENT AND REST HOMES

BEING WITH OTHERS IS JUST naturally a happier way of living. Get settled before Christmas, in a spacious private at Golden Manor Retirement de luxe. Residence of distinction for the elderly. 914 St. Charles St. For appointment without obligation 386-7089.

2 SUNNY, PRIVATE ROOMS AND 1 private room. No chest. For lady or gentleman or couple. 24-hour care. Excellent meals. Tray service in room. Laundry. Reasonable rates. 384-1750.

ROOMS FOR LADIES AND gentlemen, good meals. 24-hour service. Loving kind care. 385-9931.

## 185 CONVALESCENT AND REST HOMES

GOOD FOOD AND ACCOMMOdation for couples. Friendly atmosphere. Reasonable. 386-6903.

VACANCY FOR LADY AT THE English Manor Rest Home. Phone 382-7404.

LOVING CARE FOR MOTHER or Father. Call Mrs. Mack, 383-6315.

EXCELLENT ACCOMMODATION for lady in small homey-type rest home. 386-6613.

## 190 ROOM and BOARD

THE GLENSHIEL HOTEL offers full hotel services to retired guests. Reasonable rates include 3 excellent meals, afternoon tea, elevator and TV lounge. Close to downtown and Beacon Hill Park. 383-4164.

HAPPY HOME FOR THE ELderly in comfortable Rockland Avenue residence. Good food, tray service, laundry, some transportation. Reasonable rates. 385-3828.

REASONABLE RATES FOR ELderly couples or singles in warm, quiet, happy Fairfield home. Semi bathroom, good meals, laundry. 385-1136.

REASONABLE RATES FOR 2 ACtive elderly ladies. Willing to share large, lux room in exchange for light duties. 385-1136.

ROOM AND BOARD FOR REtired active gentleman in the Fairfield area. 382-3794.

LADY WITH BABY PREFERAbly. Babysitting available. Oak Bay Junction. 383-4984.

EXCELLENT ROOM AND board in guest house. Reasonable rates. 386-6903.

ROOM AND BOARD FOR OLDER gentleman. Single or sharing. Quiet home. Good food. 382-4076.

ROOM AND BOARD AVAILABLE 383-0779

ROOM AND BOARD IN PRIVATE home. Call after 4 p.m. 386-0211.

## 191 ROOM AND BOARD WANTED

ROOM AND BOARD WITH CARpart or garage wanted by quiet working gentleman age 30. Victoria Press Box 384.

## 193 ROOMS TO RENT

HARRIS GREEN APT.
Clean rooms, $15, $18 a week, parking, laundry, community kitchen. Also available a one bedroom furnished suite, includes linen, etc. $37.50 per week. Downtown at 921 Pandora. 386-9085.

WANT A NICE ROOM WITH bath and color cable TV? Reasonable rates. Cheltenham Court Motel, 994 Gorge Rd. West. 385-8539.

FURNISHED ROOM, FEMALE, home privileges. Available December 1st. $40 month. Garage included. Coronation Avenue, 384-9388.

TWO SINGLE FURNISHED rooms, in private home. Use of kitchen and laundry. $55 each. 592-5044 after 6 p.m.

FURNISHED ROOM, FEMALE, home privileges. Available Dec. 1. $40 month. Cooking included. Coronation Ave. 384-9388.

NEAR UVIC, SHOPPING, BUSES. Entrance, bath, laundry, kitchen, TV lounge, all separate from family. Fully found. 592-7989.

$35 UP, ALL FOUND, WORKING responsible person. 1303 Gladstone. 383-6728.

REDUCED RENT FOR OLDER person in exchange for caretaking duties. 386-4678.

SINGLE FURNISHED ROOM, available now, $30. Walking distance to UVic. 477-3787 evenings.

SINGLE AND DOUBLE ROOM with kitchen and laundry facilities. 388-4678.

SLEEPING ROOM WITH HOME privileges, use of kitchen and living room, $45. 385-3975.

NEW ENGLAND HOTEL. QUIET, clean rooms. Downtown. Reasonable rates. 1312 Gov't St., 382-1825.

JUBILEE AREA. WELL FURnished, clean room. Cablevision. Good home. 592-6615.

1 FURNISHED BEDROOM. JUBIlee area. $50 monthly. 385-1881.

ROOM TO RENT. CLEAN AND comfortable. 385-9989 or 383-9172.

ACCOMMODATION FOR QUIET student or business girl. 385-4320.

NEAR NADEN, SMALL FURnished room, $45. 479-6924.

ROOM, SINGLE OR DOUBLE, meal optional. 477-5650.

SLEEPING ROOM FOR RENT, $35 month. 382-0907.

## 197 HOUSEKEEPING ROOMS TO RENT

SCOTT APARTMENTS
Extra-large L.H.K. rooms for middle-aged or elderly tenants. Hot and cold water, gas ranges, cablevision all rooms. 2520 Douglas St. 382-1231.

WALKING DISTANCE TO DOWNtown (Fairfield) clean, large, bright $160-$165. Utilities included, use of large T.V., reading lounge. Men. Non-drinkers. Phone 386-1629, evenings.

UNIVERSITY AREA
1 man in 3BR to share large 3 bedroom home in Gordon Head. Carpet throughout. Only $80. Jerry. 384-8478 (9-5 p.m.)

LADIES ONLY
Nicely furnished, including utilities. Excellent Fairfield location.
DON STRIPLING 384-1361
Canada Permanent Rentals

SUIT ELDERLY LADY, UNFURnished bed-sitting room with light housekeeping, $35 a month, available Dec. 1. Rockland. Phone 388-9587.

CLEAN ROOM WITH ALL UTILIties included, $55. Men only. 1317 Menzies Street. Phone 478-3649 for appointment.

CLEAN, WARM HOUSEKEEPING rooms, all found. Downtown. $40 monthly or $15 weekly. Apply 1608 Quadra, Apt. 1.

FURNISHED ROOM AND KITCHen, $75. 1-bedroom, furnished suite, $95. 1277 Meares Street. Men only. 479-3649 for appointment.

LUXURIOUSLY FURNISHED newly renovated room, new electric range, sink, fridge. Fairfield. $75 includes utilities. 598-3245.

ROOM WITH BATH, TV, MAture lady only, references, Marigold, $65. 479-6924.

23 MENZIES ST. CLEAN, FURnished room for man. $45 monthly. $14 weekly.

FURNISHED BED-SITTING room with bath, frig, stove. For 1 man. $65 month. 386-7364.

CLEAN ROOMS, ALL FOUND, kitchen facilities available. 1010 Linden. Caretaker, 384-7984.

CLEAN ROOMS, COMMUNITY kitchen, near Adult Studies, University Shopping Centre. 598-4349.

NEWLY DECORATED 3 ROOM suite, T.V., cablevision, everything supplied. $125. 3310 Work St.

ONE ROOM MAIN FLOOR, fridge, cooking. Beacon Hill. 477-2853.

QUIET LADIES ONLY, LARGE clean room. Fridge, stove and sink. 385-5060.

LARGE SUNNY ROOMS FOR singles or couples. Available immediately. 598-3266.

ROOM FOR SINGLE MAN. Share facilities with one other person. All found. 383-5716.

1 ROOM, PREFER OLDER MAN only. 382-6489.

OFF FORT, FRESH PAINT. MAN only, $65. 479-4940.

ROOM WITH KITCHENETTE for lady $64. 901 McClure St.

LARGE LIGHT HOUSEKEEPING room. Fairfield. 384-7948.

FAIRFIELD. BRIGHT, CLEAN room, for gentleman, $55. 385-5819.

## 199 HOUSEKEEPING ROOMS WANTED

2 MALE STUDENTS REQUIRE furnished housekeeping rooms January to April. No object share kitchen, laundry, etc. Clean, reliable, no problems. Prefer close to Camosun College. Reply to Victoria Press Box 381.

## 200 APARTMENTS TO RENT UNFURNISHED

BEACON HILL AREA $70. Studio suite in quiet apt. suitable for elderly person.

QUADRA ST. $95. Large 1 BR ste close to town. Western Homes Ltd. 382-9513.

OAK BAY, 2-BEDROOM SUITE, vacant Jan. 1. 592-1391.

## 200 APARTMENTS TO RENT, UNFURNISHED

On Waterfront
MARINA PARK
APARTMENTS
2006 WHITE birch RD., SIDNEY
Just North of Resthaven Hospital

Sea View From
Most Suites
(even from the kitchen)

—Large roomy size balcony with privacy
—Self-cleaning oven ranges
—Large 2-door refrigerators
—Sauna and shower
—Health and Exercise room
—Hobby room

Come and see the many, many de luxe features in these brand new suites.

1-Bedrm. suite from $135

Resident Managers
Mr. and Mrs. S. Arden
656-1616 or 477-2300

NOW RENTING

DOVER HOUSE
1138 YATES STREET

Superior Accommodations
Spacious Suites

PLUS

Shag Carpeting (Green or Gold)
Swag Lamps in Bedroom
Sauna Facilities
See Our Furnished Display Suite

RATES:
1-BEDROOM FROM $134
2-BEDROOM FROM $181

Resident-Manager: 384-6895

P. R. BROWN and SONS
762 Fort Street 385-3435

ORCHARD HOUSE
Victoria's Tallest
Apartment Building

Apartment living at its finest; overlook the Parliament Bldgs. or the Straits of Juan de Fuca. Walk to famous Beacon Hill Park or a leisurely stroll downtown. Enjoy the outdoor recreation area, heated swimming pool, sauna and whirlpool.

FACILITIES:
—Garage parking
—High quality soundproofing
—Fireproof construction
—All steel and concrete construction
—Three high-speed silent elevators

RESIDENT Manager 388-4659

LORD AND LADY SIMCOE
The Simcoes
"Victoria's
Prestige Address"
Sorry, No Vacancies
Large heated pool in
Delightful Garden Setting
Sauna's
Soundproofing
Wall-to-wall carpet
Free outdoor parking
Recreation room
Lounge
Cablevision
Controlled entrances
440 - 450 Simcoe St. 385-3111

ESQUIMALT

OLYMPIC COURT
827 SELKIRK ST.

NEW ONE-BEDROOM SUITES $132 PER MONTH INCLUDES ALL SERVICES EXCEPT TELEPHONE
QUIET AREA
EACH SUITE HAS SEPARATE OUTSIDE ENTRANCE

CALL 383-5584 ANYTIME

BOULTBEE, SWEET REALTY LIMITED
—385-5561—

CHRISTIE POINT APTS.
Portage Inlet

Suites available:
$135-$145 2-bedroom adult only suites.

Rent includes heat, range, fridge, living room drapes, cablevision. Features — scenic waterfront views, estate surroundings. No through traffic.

2951 Craigowan Rd.
385-0644
No pets.

"THE KIRKCALDY"
NOW RENTING
575 MARIFIELD, off Gov't

1-bedroom from $125
Studio suites from $105
2-bedroom from $150

—elevator
—wall-to-wall carpets
—drapes
—cablevision
—soundproof construction
For further information phone 384-7513
Barrington Enterprises

FIREPLACE

| | |
|---|---|
| 1-Bdrm., corner | $159 |
| 1-Bdrm., ground floor | $139 |
| 2-Bdrm., hardwood | $159 |

Adults only No pets

DUNSMUIR HOUSE
APTS.
831 Dunsmuir Rd.
Off Esquimalt Rd.
Res. Manager 388-4943

COZY 1 BEDROOM APARTMENT with electric stove and fridge, main floor, private entrance, heat, light, laundry facilities included. Walking distance Dockyard and Naden. Phone 383-6796, after 1 p.m.

3-BEDROOM APARTMENT, large kitchen and living room, use of full basement and backyard. Garage. $100 per month. Includes utilities but phone. Vacant December 1. 3 children welcome. 383-1745 after 7 p.m.

ARLINGTON COURT
630 MICHIGAN — 386-3029
Large 2 bedroom corner suite, redecorated, carpet, free laundry, parking and electric heat. Close to shopping centre and park. $155.

ONE BEDROOM SUITE, LINDEN Ave. near Rockland. Very quiet place. Catering to people of a mature age. Newly decorated. Cablevision, $115 per month. Phone 384-4476.

OAK BAY
2-bedroom suite. Wall-to-wall carpet, cablevision, $140. January 1. Cranmore Court, 2160 Cadboro Bay Rd. 592-5329 evenings.

ST. CHARLES STREET, NEAR Fort. Close to bus and shops. Quiet 1-bedroom suite with fireplace. Laundry. $115. Available Dec. 30. Phone 598-9095.

NEWLY DECORATED 1 bedroom, self-contained, 2nd floor. Near park and Buildings. Cablevision. No pets. Mature, considerate, working adult. $90. 382-9973.

LARGE 2-BEDROOM SUITE, Gorge waters, $150 includes everything. 386-2691. Available December 1.

SOUTH OAK BAY, 1 BEDROOM, partly furnished. Wall-to-wall. Private entrance. Dec. 1. $125 includes heat and light. 598-5518.

1 BEDROOM. NO PETS OR CHILdren please. Near art gallery 2m Rhoda Street, $150 per month. 385-7108.

FAIRFIELD. SUNNY 1 BEDroom, cablevision, heat, laundry facilities, $115. Quiet adults. References. 384-3660.

2 BEDROOM APARTMENT, $140. Adults. 1011 North Park Street, from 12 o.m. to 8 p.m.

1 BEDROOM SUITE, $105. HEAT, water included. Pandora area. 383-4949.

AVAILABLE DEC. 1, 2-BEDROOM suite, $130. Lakeview Apts., 1320 Goldstream Ave. 478-8513.

COSY BACHELOR SUITE, HEAT and cable, $88. Fairfield. 1138 Hillside St. 386-9385.

3 BEDROOMS, $130. DECEMBER 15. James Bay. 2 children welcome. 385-4967.

## 200 APARTMENTS TO RENT, UNFURNISHED

NOW RENTING!

Victoria's
Most Central
Highrise Development

WESTPARK TOWERS

1147 Quadra at View

LIMITED INCOME PROJECT
NO PETS, PLEASE

Bachelor Suites from $87
1-BR Suites from $111

FEATURING:
—Hot water heating
—Whirlpool and sauna
—Walking track and sundeck on roof
—Complete shopping complex to follow
—Two blocks from mid-town
—Inside, semi-heated parking available

HOURS: Daily 9 a.m.-12; 1-5; 6-8 p.m.; Sat., 10 a.m.-5 p.m.; Sunday, 2 p.m.-5 p.m.

For Appointment to View,
Call Resident Manager,
Ray Templeton
382-0922

TUDOR ESTATES LTD.
2030 Douglas St.

THE FONTAINEBLEAU
3158 Shelbourne St.
Phone 592-6128
One-Bedroom, from $134

THE RICHELIEU
3187 Shelbourne St.
Phone 592-0554
One-Bedroom, from $130
One only corner two-Bedrooms $174.

MARQUEE COURT
2095 Oak Bay Ave.
Phone 592-2328
One-Bedroom, from $125
Two-Bedroom, from $175

CHARTWELL HOUSE
1343 Harrison St.
Phone 383-8414
One only One-Bedroom $135
Two Bedroom $160

All of the above apartments offer wall-to-wall, drapes, heat, cablevision, controlled entrances, resident managers and electric kitchens. For further rental information phone Tudor Estates 382-2721 or evenings 479-1909.

CASA DEL GRANDE
1555 RICHMOND RD.
You will be pleased with the superior accommodation in this Spanish style apartment.
Check these features:
Free laundry, heat and cablevision, controlled entrance and mail delivery to suites. Close to hospitals, shopping centre and bus lines.

One 2-bedroom at $154
1 bedroom $132
Available Dec. 1
Res. Manager, 385-4258
Builders and Developers

TIDELINE APTS.
1470 Dallas Rd.

On the Waterfront
1 Bedroom $130
2-Bedrooms from $155
Extra Deluxe Suites

Resident Mgr.
382-5851

THE MARY STUART
1035 McCLURE

Comfortable, quiet, large, one-bedroom corner suite in new Fairfield apartment.

Mature adults only. No pets.
Resident Manager, 384-8223
Diamond Developments Ltd.

CAPTAIN COOK
1025 SUTLEJ 385-5364
Bachelor ste. 3rd flr. $110. Available now. Beautiful and spacious suite with cablevision, drapes, w. to w. carpet, controlled entrance, etc. New building, excellent location in Beacon Hill and Fairfield area. Shopping and bus around corner. Walking distance to downtown. Quiet and relaxing atmosphere. Adults. No pets.

CRESTWOOD APARTMENTS
2330 COOK STREET
Available December 1st, attractive 1-bedroom apartment. Hardwood floors. Colored appliances. Vanity bath. $112 month, including heat, cable and parking. Close in on bus line. Middleaged couple preferred. No children or pets. For appointment to view, please phone 385-0987.

COLONY PARK MANOR
1680 Poplar

UNIVERSITY DISTRICT

SORRY, NO VACANCY

477-1711

CASA MONTEGO
1035 PENDERGAST ST.
1 bedroom suite $135

Quiet Fairfield location near park, shopping and bus.
Res. Manager 382-4096
G. and O. Holdings, 388-7351

MICHIGAN COURT
323 Michigan Street.
Modern, spacious 1-bdrm. ste. W-w, drapes, free parking and laundry. Contact Resident Caretaker or The Royal Trust Co., 388-4311.

GORGE WATERFRONT $110
New small 1 bedroom suite, wall to wall, drapes, stove and fridge. Laundry, heat, cable and hydro included. Non smoker, single lady only. 382-1582.

Cameiot Apt.
3020 Shelbourne
Near University

Vacancies. Adults. 477-4320

GRANITE HOUSE
2100 Granite — Oak Bay
1-Bedroom suites from $125
Phone res. mgr., 592-9983

VILLAGE MANOR
2056 OAK BAY AVE.
Extra large bachelor suite with carpets and balcony, all utilities included. $120. 592-7911 or 386-2131.

SPACIOUS 1-BEDROOM SUITE, 2142 Oak Bay Avenue. Hot water heat, hardwood floors, cablevision. Mature adults. Available December 1st. $124. Apply Suite 6, 598-4270.

ONE-BEDROOM HEATED, $105; bachelor apartment heated, $92; one bedroom self-contained apartments, $95 and $105. Infants welcome. 425 Wilson St., 382-1179.

GLAMIS MANOR, 2139 OAK BAY. Hard to find spacious 2-bedroom, dining room. Free cablevision and laundry. Suit retired. $148. 592-3130.

LAMPSON ST. — AVAIL. NOW
1-BR. apt. — $130 per mo.
BOORMAN INVESTMENT CO. LTD.
1111 Government St. 386-9212

THE CHATELAINE
1435 Elford St.
1-Bedroom from $120
New, Modern Building

BRIGHT ONE-BEDROOM APARTment, self-contained. Apply 855 Vancouver Street or phone 479-6946.

AVAILABLE DEC. 1, 2-BEDROOM suite. Electric stove, fridge, garage included. $125. No objection to 1 child. 656-8022.

THE CORONA
1 bedroom suite from $125
1430 Starboard Ave. 382-0348

2-BEDROOM SUITE, $140 INcludes utilities. 306 Gorge Rd. East. 383-5996.

2-BEDROOM APARTMENT, VAcant December 1. Victoria Garden Court 110 Menzies, Apt. 108. $160.

2-BEDROOM SUITE, NEAR BEAcon Hill Park. $140. 477-2411.

CLOSE IN, 3 ROOMS, $100. Adult only. 383-8503, after 5.

1-BEDROOM SUITE, $90. 950 Queens Ave., 385-7564.

## 200 APARTMENTS TO RENT UNFURNISHED

CARRIAGE HOUSE
1020 BURDETT ST.

NEAR COMPLETION
NOW RENTING FOR DECEMBER

FEATURES INCLUDE:
—WALL-TO-WALL QUALITY CARPETS
—CONCRETE FLOORS
—SOUNDPROOFING
—OIL HOT WATER HEATING
—PRIVATE BALCONIES 5X14'
—FREE PARKING
—COLORED APPLIANCES, 2 DOOR FRIDGES
—CABLEVISION
—THERAPY POOL AND SAUNA

Bachelor — $109-115
1-Bedroom — $139-$154
2-Bedroom — $170-$185

To View, Please Phone
388-7331 or res. manager 384-4365
G. and O. HOLDINGS
417 HILLSIDE

THE
PRINCESS PATRICIA
701 - 703 Esquimalt Rd.
View the Blue Pacific
and Inner Harbor
From our Spacious Suites
—Cable vision
—Lounge
—Sauna
—Controlled Entrances
—Sound proofing
—Recreation Room
—Child 2 and under welcome
Sorry, No Vacancies
Small pets accepted.
Inquiries 9 a.m. to 8 p.m.
Phone 382-2223

THE DEVON OAKS
1066 FOUL BAY ROAD

Quiet, desirable location, close to shopping, bus routes, Jubilee and leisure areas.
—Excellent soundproofing
—Concrete floors
—Walnut kitchen cabinets
—Colored appliances
—Cushion floor kitchen and bath
—Feature wall, China shelves
—Quality wall-to-wall carpeting
—Generous living areas
—All suites, include heat, cablevision, drapes, storage, parking.
—Courteous resident managers
1-BEDROOM — $135
Mr. and Mrs. R. Blabes
No. 404 - 1066 Foul Bay Rd.
592-3688

PARK PACIFIC
APARTMENTS LTD.
For details and transportation to view all above suites, call Mr. Bowlby, Prop. Mgr. 598-1796.

"SKYLINE GORGE
APARTMENTS"
2925 QU'APPELLE ST.
"1 BEDROOM $125"

Situated with beautiful panoramic views over the Gorge waterways, these lovely carpeted suites with dining room, cablevision, elec. heat and free parking are a MUST SEE. Resident Managers.

BROWN BROS.
ON BLANSHARD
385-8771 Anytime!

HARRISON HOUSE
1417 HARRISON ST.

383-5316

1 and 2-bedroom suites in modern new building with every convenience. Retired couples preferred.

WATSON MANOR
1000 McCLURE

In a convenient, quiet Fairfield location.

Corner 1-bedroom suite in a new building $135

Mature adults only. No pets.
Resident Manager, 386-6457
Diamond Developments Ltd.

DUNCAN, B.C.
THE CEDARS
Now Renting
380 BRAE ROAD
1 bedroom from $122.
1 bedroom from $145.
2 bedroom from $160
Elevator
Wall-to-wall carpets.
Drapes
Cablevision
Sauna bath
For further information
746-1583, Duncan
Barrington Enterprises

START THE
NEW YEAR RIGHT
Come and see our spacious new apartments in Fairfield. Luxury living at a modest price. Bachelor, 1 and 2 bedrooms — WW Carpet — Coloured Appliances — Private Balconies — Floor To Ceiling FIREPLACES. Viewing daily Monday to Saturday by appointment. Call 386-6424.
BAYSHORE REALTY LTD.

NEW
VISTA DEL MAR APARTMENTS
1370 LYALL STREET
ESQUIMALT

Large 1 bedroom suite on fourth floor. Viewing Port Angeles, Saxe point and Esquimalt Harbour. Featuring Sauna, Hospitality Room. 14 ft. sun deck. Immediate occupancy. Res. Manager 385-7252.

GAINSBOROUGH APARTMENTS
1150 ROCKLAND AVENUE

Attractive 1-bedroom suite available December 1st. $125. Close to town.

CALL MR. ATTEWELL, 383-1634

KER AND STEPHENSON LTD
385-2411

WESTWOOD ARMS
1150 HILDA ST.

1 only 1-bedroom suite at $135. Modern, attractive apartment in Fairfield area. Laundry and parking included in rent. Resident Manager, R. J. Kingsland, 384-2597.

CENTENNIAL COURT
675 Niagara Street
1 and 2-bedroom suites, also bachelor suite. On bus line. Next to Beacon Hill Park. 382-9407.

IN ESQUIMALT, 2-BEDROOM apartment, in 7-year-old bloc. Drapes, cablevision, heat included. $130. December 1st. Adults only. 385-6698.

1-BEDROOM SUITE, LARGE, wall-to-wall carpet,

## 206 DUPLEXES TO RENT

HIGH VIEW ROYAL. MODERN duplex, 1300 sq. ft. 2 or 3 bedroom, den with fireplace, includes for range and fridge, cablevision and domestic water. One block bus and schools. Car service and shopping. $175. 479-3812.

LANGFORD — $175
Nice 3-bedrm. 1½ baths, includes water, cablevision and garbage pickup.
Don Stripling 386-1361
Canada Permanent Rentals

UNFURNISHED DUPLEX
6309 Old East Rd. $180
Nice 2-bedrm. L.R. with F.P. Sundeck, beautiful view.
Don Stripling 386-1361
Canada Permanent Rentals

CHILDREN WELCOME, 3 BEDroom, 1½ bath, storage room, etc. close to schools, etc. $175 month. Cable, garbage, water included. Langford. 384-1711. 478-1983. Rhynhard Developments.

ESQUIMALT, DECEMBER 1ST. 4 bedroom or 3rd and den. Fireplace. Broadloom throughout. 2 baths. Sundeck. Double car parking. Prestige area. No pets. $215. 386-7071.

ESQUIMALT. MAIN FLOOR, 2 bedrooms, full basement, $130 a month includes heat and hot water, stove and fridge, 1 child welcome. No pets. 384-9793.

SOUTH FAIRFIELD. LARGE upper 1-bedroom apartment, stove, fridge, hot water, heat and cable included, $120. Available December 2nd. 652-2461 after 5 p.m.

CHILDREN WELCOME
4 bedrooms, washer, dryer, fridge and stove included. Esquimalt $225. Bellroy Holdings Ltd., 384-9755

OAK BAY AVE. SPACIOUS bright 2 bedrooms. Range, fridge, cablevision, garage. $130. Two adults only. No children or pets. 384-3845.

$160. LARGE 2½ BEDROOM upper duplex, stove, fridge, heat, hot water, cablevision included. Fairfield district. 385-5645.

LARGE 2-BEDROOM UPPER, carport, rugs, drapes. Mature adults preferred. Upper Fernwood. 384-4088.

ROOMY, CLOSE IN, CLEAN, warm, 2 bedrooms, no pets, some utilities paid. $170. Evenings 385-3560. Boat moorage optional.

FAIRFIELD — SIDE DUPLEX, 3 bedrooms, basement, garage, fridge, stove and water. $190. 478-6835.

MODERN 2-BEDROOM, NEWLY decorated duplex. Near schools and shops. $140. Phone after 6 386-2889.

LOVELY 3 BEDROOM. CONVENIENT high, quiet location. Carpeted. Fireplaces. Basement. Carport. 477-1475.

LANGFORD, 2 BEDROOM, SIDE by side, available December 1. No pets. $130. 478-5983 or apply 1075 Goldstream.

JUBILEE-FORT. SPACIOUS lower 2-bedroom duplex, $175 per month includes all utilities and hot water heat. 388-6738.

UPPER 1-BEDROOM SUITE, SITting room, kitchen, bath, suitable for quiet mature adult. $85. 384-7537.

SIDNEY, NEAR NEW SIDE DUplex, large rooms, 2 bedrooms, 3rd down, 1½ bathrooms, fridge, stove. Available Dec. 15. 656-2958.

ESQUIMALT AREA. BEAUTIFUL 2-bedroom duplex $130. Available Dec. 1. 386-6876.

SPACIOUS 2 BEDROOM, LARGE utility room. $150 monthly. Sidney. 656-2913.

NEW SIDE-BY-SIDE DUPLEX with 3-bedrooms. Close to bus and school. $165. 477-2473.

MODERN 3-BEDROOM DUPLEX with stove and fridge. Available Dec. 15th, 382-7668.

2 BEDRM. DUPLEX FOR RENT. December 1st. Haultain area. $165. 388-5709.

UPPER DUPLEX, $60. BRAND new side by side. $165. 477-2473.

NEAR NEW, 3 BEDROOMS, $160. 478-1165.

## 210 HOUSES TO RENT UNFURNISHED

$225 —
2880 RICHMOND AVENUE

3-Bedroom home, excellent condition. Living room, dining room, kitchen with range. Full basement; drive-in garage; fenced garden; near schools, shopping centre and on busline.
AVAILABLE JANUARY 1, 1972
For appointment to view, please contact:

P. R. BROWN and SONS LTD.
762 Fort Street 385-3435

EXECUTIVE TYPE HOUSE IN EXCLUSIVE GORDON HEAD AREA. MAGNIFICENT SEA VIEWS
3 Bedrooms — 2 Bathrooms
Full-size Dining Room
Available on Dec. 1
With one-year lease. $300 per mo.
MONTREAL TRUST
1057 Fort St. 386-2111 L. 35

NEW CUSTOM HOME
Large lot, sitting room, diningroom, large kitchen with eating area, 3 good bedrooms, master en suite, 4-piece bath, rec. room, carport, treed lots. $250 per month. Dibdin Riviere, 598-3321. Jack Mears Oak Bay Realty.

OAK BAY-UPLANDS, SPACIOUS bungalow, large LR. Separate DR, den, 3 bedrooms and 2 bathrooms. Recreation room with fireplace. Gardener included. $350 per mo. MR. BLANNIN, 383-4161, Res. 598-2200.
C. G. HEISTERMAN and Co. Ltd., 1121 Blanshard St.

LIVE BY THE OCEAN IN COLwood! Close to city and shopping centre, 2 only modern completely redecorated 1- and 2-bedroom bungalows. Fridge, range included. $150 to $175 month. 3340 Ocean Blvd.

RENT WITH OPTION TO PURchase. Cute little 5-room bungalow. Overlooking the Bay of Brentwood. Zoned commercial. Drive to 7221 Peden Lane, right by Ferry Wharf, then phone 477-3063 or 383-7786.

LANGFORD, 1012 LINDA LANE — 2 bedrooms, living room with fireplace, full basement. Oil automatic furnace, fridge and stove, self-contained. No pets. Available now. $155. 477-5511.

SOOKE AREA. NEW RUSTIC chalet on salmon stream, 1½ acres, 2bedrooms, 1½ baths, wall-to-wall carpets, oil heat, 1,100 sq. ft. $175. 642-5508 or 642-3407.

CHILDREN WELCOME
Close to town, shopping centre, 3 bedrooms, full basement, $175. Phone Rhynhard Developments Ltd., 384-7711 or 478-1983.

"4 BEDROOMS"
"LAKE HILL AREA"
2 yr old modern home. Vacant $265 mo. Western Homes Ltd. 382-9513.

2-BEDROOM HOME IN VIEW Royal. Close to schools and shopping. $165 per month. Phone 383-4790.

NEAR COLWOOD CORNER, 1-bedroom duplex, includes fridge and stove, $95. Call Mr. Nash, 478-3412.

TILLICUM RD.—MODERN FOUR room house. Spotless condition. Short term tenancy. $140 p.m. Royal Trust 388-4311.

LANGFORD, 1 BEDROOM. Stove, fridge, water and cablevision supplied. $110. 2854 Leigh Road. 478-5946.

ROOMY, CLOSE IN, CLEAN, warm, 2 bedrooms, no pets, some utilities paid. $170. Evenings 385-3560. Boat moorage optional.

1326 PANDORA AVE., 2-BEDrooms, $130. Available Dec. 1. Family only. 386-6191.

2-BEDROOM CABIN, SOOKE area, on waterfrpnt, near school. 642-3139.

3-BEDROOM HOUSE. BRENTwood area. Near school and community hall. Phone 652-1585.

$135 JANUARY 1. 2-BEDROOM, Gorge view. Near bus, park, store. No stove or fridge. 384-5296 after 5.

2-BEDROOM HOUSE, CHILDREN and pets welcome. Contact between 5 p.m.-7 p.m. 388-6794.

3 BEDROOMS NEAR SCHOOL, bus and stores, View Royal. Rent $145 a month. 479-8060.

SMALL 2-BEDROOM HOUSE, ESquimalt. Oil range and space heater. $125. 385-7297 between 5-7 p.m.

3-ROOM HOUSE, LANGFORD district, $80. Phone 478-3575.

## 210 HOUSES TO RENT UNFURNISHED

NEW MOBILE HOME, OPTION to buy, $155 per mo., also MODULAR Home at $185, incl. park rent, water, garbage disposal. Laundry avail. Wagon Train 386-3291.

WATERFRONT HOME, 3 BEDrooms, 3 fireplaces on 1.7 acres, Deep Cove, 25 minutes to Victoria. Rent $325. Available with option to purchase also. 477-3003 or 477-1980.

AVAILABLE NOW 3 BEDROOM, full basement, OOM heat. Quadra area. $185.00 per month. Call Mrs. Lindsay 479-7111, 658-5040.
W. J. LINDSAY, LTD.

ESQUIMALT LAGOON AREA. Now available with large living quarters. Unoccupied grocery store in front. Owner has retired. 3340 Ocean Blvd. Close to schools.

WANTED TO RENT BY RELIABLE family, 3-bedroom home with basement in Cordova Bay area. Rent $175-$195. Phone 388-6424.

3-BEDROOM HOME NEAR SIMPsons-Sears. A possibility for University students. Weekdays 9-5, 386-6434.

3 BEDROOMS, DINING ROOM, basement, $155. Gorge. 385-2829 or 385-7761.

AVAILABLE DEC. 1ST, 4-bedroom house in Esquimalt. $170. 478-3225.

1-BEDROOM COTTAGE, 5870 PAT Bay Hyw. Electric heat. $110. No pets. 592-3504.

3-BEDROOM HOUSE NEAR Naden, fully modern. $195 a month. 383-0997.

2-BEDROOM HOUSE, UTILITY and garage attached. 479-2954.

HOUSE FOR RENT, $170. NOW vacant. 478-5869.

LANGFORD
3-bedroom, $185 a month. 478-4446.

## 211 HOUSES TO RENT FURNISHED

Attractive 2 bedrooms, no step bungalow, fully furnished available to responsible adults of $225 per month from 1st January for a few months.
Swinerton, Stewart Clark, Ltd.
385-2481

NEW 2-BEDROOM BUNGALOW, completely furnished, TV, 4-piece colored bathroom, $160, all utilities included. Available till June. Please phone 478-3011.

WILL SHARE HOUSE. PREferably Roman Catholic. Preferably with a car. Saturday, 478-4191.

BACHELOR AND 1 BEDROOM units with view from $98 up. 478-1171.

WATERFRONT, METCHOSIN. 2 rooms. Victoria Press Box 578.

2 BEDROOMS, FULLY FURnished. Garage. Colwood. 478-1921.

## 212 HOUSES WANTED TO RENT

M M M M M M M M M M M M
METROPOLITAN REALTY LTD.

Try our RENTAL department. We will rent your property and supervise the tenants while you are away.

BURNSIDE PLAZA
386-3585
M M M M M M M M M M M M

LET US RENT YOUR HOUSE. We have clients waiting for two and three-bedroom homes. We offer good management, careful tenants and reasonable rates.
PEMBERTON HOLMES LTD.
384-8126

RELIABLE YOUNG COUPLE wishes to rent or lease, farm or house with several acres. (Long term) within approximately 20 mile circle of Victoria. References. 592-6002, noon - 5 p.m. or evenings.

RENTALS WANTED
Complete management services by trained and competent personnel.
DON STRIPLING, 386-1361
CANADA PERMANENT TRUST

IF YOU CANNOT SELL YOUR home, we have reliable tenants waiting to rent. Phone Mr. Keen, Boorman Investment Co. Ltd., 386-9212.

WORKING GIRL REQUIRES cottage, Royal Oak area. 656-1877 before 9 a.m. or after 5 p.m.

PROFESSOR AND WIFE SEEK 2 or 3 bedroom house from September '72 to May. 598-5082.

WANTED TO RENT, SMALL cabin. Phone 478-3255 Sunday and evenings.

WORKING YOUNG MAN REquires cottage or apartment with garage. 382-4636.

## 215 HALLS, WAREHOUSES, STORES AND OFFICES TO RENT

xxxxxxxxxxxxxxxxxxxxxxxx

1114 BLANSHARD STREET

Excellent retail store premises, main floor area 1330 square feet with mezzanine area of 1045 square feet. Mezzanine area suitable for offices or private showroom. Also large basement area for storage.

Very suitable for hairdressing salon, business machines office, sporting goods store, insurance or real estate office.

KER and STEPHENSON LIMITED
385-3411

xxxxxxxxxxxxxxxxxxxxxxxx

PRIME GROUND FLOOR SPACE
OAK BAY AVENUE
Ideal for Medical, Dental or Professional office, boutiques, specialty shops, etc. Will design and create interior to suite. Separate front and rear entrance and washroom facilities. Ample parking. Floor area of 660 sq. ft., rent $240.

RICHMOND NEAR FORT
800 plus sq. ft. with separate entrance and private washroom.
Rent $200
Contact Mr. A. Greul, 592-6345, or Mr. R. Bowlby, 598-1790 or 388-5491.
PARK PACIFIC APTS. LTD.

OFFICE SPACE TO RENT
Looking for something different — a little of the old-world charm? See our attractively renovated Interior Board of Trade Building, 31 Bastion Square. Mid-West Property Management Ltd. care of Goodacre Towers. 385-8111.

PRIME RETAIL SPACE AVAILable right downtown, parking directly across the street, 60' glass front, 15,000 sq. ft. at 90c sq. ft. per annum, or buy out lease right. 383-8593.

ESQUIMALT PLAZA
Opportunity February 1st to join a busy Shopping Plaza, 920 sq. ft. Reasonable rent. Royal Trust 388-4311.

1600 SQ. FT. OF STORAGE ON ground floor in warehouse. Can be divided in half. Downtown location. 385-7121.

YARROW BLOCK. SPACES ranging from 240 sq. ft. to 480 sq. ft. Attractive rents. Royal Trust 388-4311.

SELF-CONTAINED NEW OFFICE unit. Shelbourne-Plaza area; ample parking. 477-5114 or night 592-1482.

450 - 1800 SQ. FT. OFFICE space, off Douglas. Ample free parking. Vacant. Reasonable. 479-6924.

APPROXIMATELY 3,000 FT. character office display space. 2 levels. Private house. Corner Cook and Rockland. 598-4060 evenings.

NEW OFFICE, ALL FOUND, $95 per month. 386-8435, 479-5503.

VIC WEST
385-9534

## 230 PERSONAL LOANS AND INSURANCE

IF YOU NEED MONEY FOR ANY REASON

| Amount | Approx. Mtge. Monthly Pymt. |
|---|---|
| $2,000 | $23.64 |
| $4,000 | $47.27 |
| $5,000 | $59.09 |

Examples on loans with amortization to 15 years.
1st and 2nd Mortgages arranged.
Agreements and Mortgages purchased.

AVIS, 1394 Hillside
386-9715; 386-9046 Evenings

CLASSIFIED
DIAL 386-2121 NOW
8 a.m. - 8 p.m.

## 230 PERSONAL LOANS AND INSURANCE

GET THE CASH YOU NEED TO CONSOLIDATE YOUR DEBTS
and reduce your monthly payments by up to 50%. For personal attention ask for BERNIE LeDUC at 386-1214.
M. P. Tellier Securities Ltd.
912 Douglas Street

IMMEDIATE CASH AVAILABLE for first and second mortgages. Financing. Henderson Realty 385-9741.

## 233 MORTGAGE LOANS AND INSURANCE

PROFESSIONAL MORTGAGING
Specialized Custom Mortgages arranged in:
—Balance of Sale
—Agreements of Sale
—Vendor Take-Backs Purchased
—First Mortgages
—Consolidation Loans

Terms and Amortization up to 15 years
Personalized Quick Service

NIAGARA FINANCE
1032 Yates Street
Phone 384-9365
NIAGARA
THE CASH STORE

2nd MORTGAGE LOANS FROM PRIVATE FUNDS
WITHOUT BONUS
At a fully-disclosed and reasonable interest cost chargeable only from the date of loan to the day of payoff.
WE CAN USUALLY OBTAIN A HIGHER PRICE for your second mortgage or agreement. VICTORIA and UP-ISLAND. Your document can be appraised for immediate sale for cash without obligation or I will arrange a loan against this plan which is best for your circumstances.
COUNTRY, UP-ISLAND AND GULF ISLANDS MORTGAGES
REFINANCING A SPECIALTY
VACANT LAND AND LAND DEVELOPERS LOANS ANYWHERE
Please Call Mr. Thomas at
DOUGLAS HAWKES LTD.
990 Blanshard St.
384-7128 Res. 479-6382

FIRST MORTGAGES FROM 9¼%

2nd MORTGAGES FROM 12%

24-Hour Service

RAE INVESTMENTS LTD.

388-7891

MAXIMUM LOANS AT MINIMUM RATES
For any useful purpose. First and Second Mortgages on homes and apartment buildings, debt consolidation, buying a car, refurnishing, etc.
Contact the MORTGAGE DEPT.
P. R. BROWN and SONS
762 FORT ST. 385-3435

FOR NEARLY A HUNDRED years we have been serving Victoria clients. If you wish a 1st or 2nd mortgage, call VINCENT HOLMES — 384-8124 and find out about full pay-off privileges, extra payment privileges and total fees you will be charged.
PEMBERTON, HOLMES LTD.
1602 Government Street

MORTGAGE FUNDS AVAILABLE FOR FIRST AND SECOND MORTGAGES AND BUILDERS LOANS. CALL MR. McKENZIE, 384-7521. (24 hours) BOORMAN INVESTMENT CO. LTD. 1111 Government Street.

MONEY TO LOAN ON mortgages. Quick decisions. Also agreements and mortgages purchased for cash. See us for top price.
A. BERNARD and CO. LTD.
655 Fort Street 384-9335

MORTGAGE MONEY
First mortgages available up to any amount at current interest rates. Quick decisions.
BROWN BROS. AGENCIES LTD.
1125 Blanshard 385-8771

CASH FOR YOUR MORTGAGE or agreement for sale. Quick decisions and highest prices paid. H. Braithwaite, Financial Survey Ltd., 384-9305. Res. 592-0438.

IMMEDIATE CASH AVAILABLE for your mortgage or agreement for sale. Top prices. John Lukaz, Henderson Realty, 385-9741.

## 234 MORTGAGES FOR SALE

NEED MONEY??
We have a large supply of money available for good second mortgages in the Victoria and Up-Island areas. Quick, efficient, confidential service. Inquire now. Call:
DON MacGILLIVRAY
BOULTBEE, SWEET REALTY LIMITED
YORKSHIRE TRUST AFFILIATE
737 FORT STREET
388-5561

75% EQUITY, FOURTH MORTgage available in Nanaimo area, $7000, 20%, 5 year term. May accept small discount. New home, ½ acre view lot. Phone collect Vancouver 879-4166, ask for Mr. Rodda or Mr. Poppel.

## 240 BUSINESS OPPORTUNITIES

SHOPPING COMPLEX
Presently set up for 9 rentals. Great potential and expansion possibilities. 8,000 sq. feet concrete block building; some completing to be done. A really preferred location on Saanich Penn. $130,000. Financing available. F. SHERWOOD, 386-7521. BOORMAN INVESTMENT CO. LTD. 111 Government Street.

TWO-YEAR-OLD STORE
$24,900. Buy yourself a 2-year-old store in 900 block Hillside. 1,000 sq. ft. of retail or office space with parking. This is a strata type and you can buy it for as low as $2,000 down. Be your own landlord. Ideal for real estate, insurance, finance office or retail outlet. Owner, 383-7786.

OPPORTUNITY KNOCKS ONLY ONCE!
I joined a new company where people are earning $1,000 a month part-time, with a guaranteed investment. Investigate this opportunity in which husband and wife can work together. Phone Mr. G. Stedman at 388-5111, between 1-7 p.m. Tuesday.

GOLDEN OPPORTUNITY
Vendor is anxious to sell. Will lease with option to purchase. General store with 3-bedroom living quarters, just 8 miles from Victoria. Phone for full particulars. Asking $31,500. Frank Wills, 383-7786. National Trust, (Park Royal).

BAKERY
You can make $16,000 net profit in this A-1 bakery business. Sales in excess of $80,000. Modern equipment. Price $22,000. Contact PETER TER VEER at 383-7115 or Res. 479-1588.
Ellemo Realty Ltd., 1802 Cook St.

## 240 BUSINESS OPPORTUNITIES

CHINESE RESTAURANT VICTORIA
$29,500
Modest down payment; POTENTIAL, POTENTIAL, POTENTIAL! Modern 3300 sq. ft. leased premises on 33,000 sq. ft. of property close in; fantastic asphalt parking. Offered well below cost for quick sale, before year end. Fully equipped with the best; immediate possession. This is a bargain.
BAYSHORE REALTY LTD.
388-6424
BRENT D. EWING
(658-5661)

11 UNITS — 2 ACRES
LARGE OWNER'S HOME
WATERFRONT
There is a great opportunity in this motel property in a fine location. Inside 6-mile circle. Can gross $24,000 to $26,000 yearly. Owner's home has three or four bedrooms plus 2 bathrooms. No reasonable offer refused. If you can do minor alterations, plus paint, you can really boost the income. Easy financing with $25,000 to $30,000 down. Or trade your house or income property in for an income and business. F. Willy, 383-7786. National Trust (Park Royal).

LOWER FORT ST.
RIPE FOR REDEVELOPMENT
2 adjoining concrete and brick bldgs. in Bastion Square area. Properties of this type are becoming scarce in this rapidly improving section.
TRY $65,000 DOWN
FULL PRICE $145,000
S. W. ANDERSON LTD.
384-9328 Res. 382-8917

GREAT OPPORTUNITY FOR MAN AND WIFE — OPERATION
To run a fully equipped, licensed, well established, REST HOME. Presently running at maximum capacity. If you want to manage your own business this is a great chance.
For further information call
JOHN F. COLWELL
384-8126 or 592-9828
PEMBERTON, HOLMES LTD.

NEW LISTING! LOVELY 17-UNIT CENTRAL B.C.
on high traffic flow highway. All units truly A-1, phone, TV's. Exceptional maintenance here! Over $3,000 per unit P.A. on year round trade. 17 units easily operated with low expenses. If you are looking for a GOOD motel investment — here it is! $65,000 to handle to excellent terms. Full particulars ELSIE REID, ARGUS REALTY LTD., 191 Victoria Street, Kamloops, B.C. Collect eves. 374-6022.

LARGE MARINA PLUS
Within 12 miles of Victoria, it's a year round operation. Terrific potential on 129 acres of land with about a mile of waterfront. At an asking price of $400,000 you buy at less than $3200 an acre for waterfront property, and get a marina for free. GRAE LANGSTON 386-8596. Island Pacific Realty Ltd. 388-6231.

VERY PROFITABLE BUSINESS of your own on an investment secured basis with an international company. Full company training here and outside of the country. Management positions available in Canada and other countries. For appointment call 384-3269 or write P.O. Box 5010, Station 'B', Victoria.

$1,500 BEAUTY SALON. $500 DN. 1 or 2 operators. Rent $60. A challenge. Make your own income. McCandless Realty 383-6111, Eve's 592-1981, 384-5855 B/4 9 P.M.

GENERAL INSURANCE!
Downtown Real Estate office with ample space seeks union with insurance office. Victoria Press Box 506.

RELIABLE COUPLE, NON-drinkers preferred, resident manager position in a small downtown motel. For information write Victoria Press, Box 583.

COIN LAUNDRY
Good location. Modern equipment. Extra income for a few hours work. $9,950. Mr. Shaver 386-7721 Investors Syndicate Realty.

OWN AND OPERATE YOUR own business, start spare time — maximum investment $195. Write Victoria Press Box 592.

BARBER SHOP. GOOD LOCAtion, growing area. Will consider offers. Reasons for selling, moving away. 477-2331.

$5,000 INVESTOR REQUIRED. Good collateral. Victoria Press, Box 588.

INVESTOR WITH $15,000 REquired. Victoria Press, Box 523.

CORNER CONFECTIONARY. Apply 402 Moss Street.

## 244 REVENUE PROPERTY

12-SUITE APARTMENT
Unequalled Construction and Condition
Built by owner - builder, never intended to be sold (due to ill health), now being offered. Just like new, top condition throughout, wonderful rental location, fully occupied at all times. All suites have solid oak hardwood floors, G.E. wall ovens and table top ranges. G.E. fridge, garburators, four-piece baths. Excellent income. Terms, $40,000 down.
Phone J. B. LAW 384-8126
PEMBERTON, HOLMES LTD.

GAIN 2 WAYS
Your cash can return 12%.
Besides
Paying off your debt, and increasing your ownership
PLUS
Victoria's noted increase in apartment land values. $8,000 cash down earns while revenue makes your payments. ½ block from Dallas Road. Phone
386-2111 , ROY KAISER 656-4107
(Anytime) MONTREAL TRUST

LAKE HILL DE LUXE DUPLEX
Only 3 years old, this lovely duplex offers, 3 bedrooms, 2 bathrooms, living room, dining room, large kitchen and utility area. For a total of 1450 sq. ft. per side. Situated in an excellent area. THIS MUST BE SEEN. Vendor will consider all reasonable offers on asking price of only $39,500.
JIM WEST
384-8126 or 592-3703
PEMBERTON, HOLMES LTD.

FAIRFIELD AREA EXCELLENT RETURN
SIDE X SIDE DUPLEX
Each side rents at $165.00. In a good area in excellent condition. Full basement for further development. This property is a good investment at $32,400.
TO VIEW CALL
JOHN F. COLWELL
384-8126 592-9828
PEMBERTON, HOLMES LTD.

REVENUE DUPLEX
$28,000
2 min. to beach an panoramic sea view. Each suite has 800 sq. ft., 2 bdrms., 3-pce. bath, kitchen, living room, full 8 ft. basement, room for development. Fully rented for $265. per mo. Low down payment, low interest rates. Let me show you now. O. SPRINGER 385-8771 (anytime).
BROWN BROS. AGENCIES LTD.
1125 BLANSHARD ST.

WATERFRONT DUPLEX
SAXE PT. PARK
REDUCED TO $75,000
OWNER WILL CONSIDER HOUSES, MORTGAGES, LAND ETC. AS TRADE. TERMS AVAILABLE. ALL OFFERS CONSIDERED.
E. W. PROKOSCH
477-2194 386-2111
MONTREAL TRUST

HIGH QUADRA
Older well-maintained, revenue property. Four rentals (3 furnished) plus owner's accommodation. Excellent small garden, 2-car garage. Bus, shopping etc. within a block.
$27,900
NEIL A. FRASER
777 Douglas St. 383-9843

FAIRFIELD
6 suite apartment block in choicest of locations. Not a conversion. 2 large 2-bedroom suites — 3 large 1-bedroom suites — 1 bachelor suite — 4 garages. Grossing $6,820. At reasonable rents. The finest block we know of at $69,000. Exclusive with Herb Hodgson 384-7128 Res 382-3835 Douglas Hawkes Ltd.

PRIVATE SALE, 3-YEAR, LOVEly 3-bedroom (each side) duplex, with full basement under one. Suitable for adding in-law accommodations. Close to Esquimalt Sports Centre. Gross rentals $385 a month. Asking $39,950. 383-7786.

## 244 REVENUE PROPERTY

5-SUITE APT. FAIRFIELD
GROSS INCOME
$5,100 ANNUALLY
Just off Cook St. and close to shopping centre, bus and Dallas Road, this conversion can be owner occupied or rented out completely. Main floor has self-contained bachelor suite, self-contained 2-bedroom suite with basement. Second floor has 2 — 1-bedroom suites, third floor 1 — 1-bedroom suite. Never a vacancy in this desirable location with reasonable rents. Asking $34,900. Owner will take down payment and carry balance.
FOR MORE INFORMATION CALL:
383-7721 CLIFF SALMOND 477-3626
GARDNER REALTY LTD.
899 Fort St.

APARTMENT BLOCKS
1—BEACON HILL PARK AREA
32 de luxe suites, attractive design, 2½ years old. Immaculate condition throughout, luxurious lobby, controlled entrance, elevator, covered parking, balconies. Congenial handpicked senior tenants only. $100,000 cash or cash and trade will handle. Asking $384,000.
2—OAK BAY
Close to Beach Drive. 19 suites. Elevator, balconies, some with seaview. Fully rented and in good condition. Large mortgage may be assumed. Full price $320,000. Contact Harold Ware of Gardner Realty Ltd. 385-7721 or Residence 598-4358.

26 SUITES
New building located high with ocean views from extra large sundecks. Sauna and furnished hospitality room. $325,000 with gross of $46,346; cash flow over 10% with net net income 11.6% on invested capital. Full house.
Ial. Full house.
BAYSHORE REALTY LTD.
388-6424
BRENT D. EWING
(658-5661)

DUPLEX
This up and down duplex was built 26 years ago as a duplex. The upper suite has living room with fireplace, cabinet kitchen and two good size bedrooms. The lower suite has living room with fireplace, cabinet kitchen and three bedrooms. The total present rent is $260.00 per month. Close to schools, buses and in a good rental area, close to Jubilee Hospital. Excellent terms can be arranged.
$26,900
Ron McConnan 384-9335, 383-8526 res.
A. BERNARD AND CO. LTD.
655 Fort St.
384-9335

"DUPLEX"
"$2900 DOWN"
"VIC WEST"
Two 2 BR Suites — up and down. Basement — Sep. Furnaces. Rent — $180 mo. Price $18,950.

"7 SUITES"
"WALK TO TOWN"
Modern Stucco block. Fully rented and in lovely shape. Try your down payment or trade at $72,000. Mr. Evans 382-2157 Eves. 479-7217
Western Homes Ltd.
817 Fort St.

COLWOOD DUPLEX
Modern side by side, 3 BR. duplex located in very nice area. Under $40,000.00. To view and for further information, call J. B. YOUNG, 658-8594 OR 383-4124 ANYTIME.
PARK PACIFIC INVESTMENTS LTD.

NEAR NEW DUPLEX
Secure investment with good return. Each side contains 1360 sq. ft. modern living space. Living room, kitchen, utility, washroom on main floor. Upstairs are 3 bedrooms and 4-pce. bath. One suite is rented at $165 p.m. The other side is waiting for you to move in. Priced right at $33,900. All down payments considered.
BILL McCARTER
385-9741 592-3970
J. A. Henderson Realty Ltd.

ALMOST NEW — 44 STES.
Quality-built block, just 2 years old. You'll appreciate the workmanship and suite size and grosses approx. $71,000. Large 9¼% mtge. Ideal location, walking distance. Just 4½ blocks to city centre.
ASKING $550,000
S. W. ANDERSON LTD., 384-9328

MODERN 16-SUITE APARTMENT
North Cook area, fully rented, grossing $21,000. Will accept good mortgage or agreement as part payment. Full price $170,000. Owner, 477-2463.

8 SUITES, $41,800 CONVERSION
—Grant St. Gross $7,460 per year. $15,000 cash to excellent mortgages. 386-6375.

4-PLEX, GOOD RENTAL AREA, low overhead. $16,000 down. Victoria Press Box 398.

PRIVATE SALE. SPACIOUS 2-bedroom duplex. Appliances. Fenced. $34,400. 656-2913.

SIDE BY SIDE NEW DUPLEX. Private sale. In Sooke. 642-5525

## 245 REVENUE PROPERTIES WANTED

WANTED
12 TO 16 SUITER
My client has $30,000 and wishes an older type block. State price and other information to:
J. T. MILLS, 385-3411
Ker and Stephenson Ltd.,
680 Broughton St.

WANTED
16 TO 16 SUITES
Our purchaser has $25,000 to purchase older sound block. All replies handled confidentially. Call: EDW. C. CLARK or E. WILKINSON
383-4251
RITHET AGENCIES LIMITED

DUPLEX OR REVENUE PROperty up to 6 suites wanted. Private. Victoria Press, Box 570.

## 247 COMMERCIAL OR INDUSTRIAL PROPERTIES

DOUGLAS STREET
1—136' near Mayfair Shopping Centre. Fine location with about 1700 sq. ft., quite new building, blacktop parking. Immediate possession.
2—100'x140', blacktopped, North Park St. in Limited Industrial Zone. Offers invited.
Call J. E. B. Holdom, Flack-Holdom Investments Ltd. Marine Bldg., Vancouver, B.C. 685-0471.

OFFICE BUILDING
An opportunity to invest in a multi-tenant office building with leases showing a gross income of $72,800. Full price $178,000. For additional information please call Thos. E. Anderson res. 592-3358 MONTREAL TRUST 386-2111.

700' FRONTAGE
UNDER 50c SQ. FT.
88 acres commercially zoned, in Central Saanich. Junction of two main roads. Asking only $16,900 with half cash. Or try your down payment. Will consider trades of mortgages or equities. Frank Wills. Call 383-7786.
NATIONAL TRUST,
PARK ROYAL

## 250 HOUSES FOR SALE

ESQUIMALT
Older six-room full basement residence close to bus, shops, etc. Separate living and dining rooms, each with fireplace, one bedroom and bathroom on main floor, two bedrooms upstairs. Adjoining lot landscaped with garden area.
$25,000

JUST COMPLETED
Attractive two bedroom full basement home, by one of the better builders. Drive-in garage, basement roughed for rec. room and 2-pc. bathroom. Sundeck at rear.
$24,500
NEIL A. FRASER
777 Douglas St. 383-9843

2583 PRIOR
Clean older home with 2 bedrooms, large living room and kitchen, plus bathroom, all on main floor. Inbasement is extra 3 room accommodation with own 2-piece bathroom. New wiring, furnace and copper plumbing. Asking $19,800 with about $1800 down. F. Wills, 383-7786. National Trust (Park Royal).

## 250 HOUSES FOR SALE

—A—
—B— —C—
FORT at BROAD
384-9335

A. Bernard and Co. Ltd.

HOME FOR XMAS
3 BEDROOMS
(LAKE HILL AREA)
QUICK POSSESSION may be had of this older style 3-bedroom home on treed lot and close to transportation, stores and school. Large living rm., spacious electric kitchen, 3-pce. bathroom and bedrooms on main floor plus part basement and attached garage. Priced for quick sale at
$16,900
Clare Belcher or W. E. (Wil) Wilson, 384-9335.

3 LARGE BDRMS.
SAANICH RD.-McKENZIE AREA
Spacious older style 3-BEDROOM home in immaculate condition and in nice part of LAKE HILL AREA and close to Sacred Heart Church. Attractive entrance hall, large living room and separate dining room all with wall-to-wall carpeting, bright electric kitchen. 3 large bedrooms and bathroom on main floor plus space for extra room in unfinished upstairs. Full high basement with 21x12 rec. room and space for extra development. Situated on 75x222 lot with fruit trees and plenty of space for garden and play area for children. Priced for quick sale at
$25,500
Clare Belcher
384-9335, 382-7548 res.
W. E. (Wil) Wilson
384-9335, 477-4328 res.

NO-STEP COTTAGE
Large living room, kitchen, through hall to bedroom and very nice bathroom. Nice and cosy and warm. Low taxes. Separate one-room guest cottage. Situated on a quiet street in Langford. Asking
$13,500
Ron McConnan 384-9335, 383-8526 res.

3 VICTORIA OFFICES
WE TRADE HOMES
BLOCK BROS. REALTORS

COLWOOD OFFICE
1949 SOOKE RD.
478-5561

SHORT OF CASH?
But need room? $2,500 down should do it on this 3 bdrm. 1300 sq. ft. plus basement home. Close to everything. All this plus dining room and partially completed rec. room, at low, low price of $19,500. JACK KENNISH 479-3186 or 478-5561.

NP
O R
R I
Y & C
B E
ASSOCIATES LTD.
1314 Quadra St. 385-2458

4 BEDROOMS PRICED TO SELL
$29,900 is full price of this spic and span family home — 15 minutes from city centre — spacious rooms, open fireplace — W-W carpeting, separate dining rm, large secluded lot. 6¾% mortgage — I know you'll be thrilled when you see this home. Call Glen McGregor 385-2458. Res. 477-3673.

BUY DIRECT FROM ENGINEERED HOMES
New custom built 2, 3 and 4-bedroom homes, located in Gordon Head and Sidney. Some of these attractive homes are now ready for your best purchase and immediate occupancy. Priced from $20,900 to $32,900 and available with low down payment to NHA approved mortgage if desired.
PHONE
KELLY NEMETH
477-4641
ENGINEERED HOMES
385-6211 ANYTIME

ROYAL TRUST
REAL ESTATE SALES DEPT.
ESTATE SALE
3882 CADBORO BAY ROAD
3 bd. room 1,300 sq. ft. house built in 1958. Lv. rm. 14'x21', Dn. rm. 11'x12'. Shopping centre within walking distance. Bus service at door.
Price $27,000
Trevor Milsted
388-4311 or 385-1171
ROYAL TRUST
Corner of Government and View
Member Victoria Real Estate Board

BRAND NEW HUCKER HOMES
COLWOOD
12 new homes in various stages of completion, from $24,900 up. All with 3 Brs., 1½ baths, master ensuite, lovely cabinet kitchens, good size living rooms with F.P., dining rooms with sundecks off, full basements ready for further development, and excellent terms with low down payments. All in very nice areas, some with views of Olympics. To view and for further information call
J. B. YOUNG
658-8594 OR 383-4124 ANYTIME
PARK PACIFIC INVESTMENTS LTD.

HHHHHH HHHH HH HH
HHHHHH HHHH HH HH
HH HH HHHH HHHHHH
HH HH HHHH HHHHHH
HH HH HH HH HH
HH HH HH HH HH
HH HH HH HH HH
HHHHHH HH HH HH
HHHHHH HH HH HH

D. F. Henley Agencies Ltd.
2293 Douglas St.
Douglas St., Office
385-7761

50 FT. FROM OCEAN
PRIVATE, SECLUDED, DEVELOPED
Fine, large, modern bungalow home on 1¼ acres. 900 ft. road frontage. Beautifully treed. 2 large bedrooms. Living room with fireplace. Modern kitchen and den, full basement. Oil heat. For sale by owner at far below market price. Terms available. Located on Cooper's Cove. Immediate possession. Trades considered. 592-3658.

TUFFREY and MILLS LIMITED
Real Estate and Insurance
1119 Blanshard St.
386-7737

FOR SALE BY BUILDER
2316 ELICIA PLACE
COLWOOD LAKE
Over 1300 ft. of finished living space with downstairs lobby and roughed-in basement. Three bedrooms, master en suite, many extras. $29,500. View anytime. Lloyd Crowther, 478-3395.

3-BEDROOM HOUSE IN SIDNEY, full basement, $23,000. Low down payment. 656-1579, 2-7 p.m.

## 250 HOUSES FOR SALE

PEMBERTON
HOLMES
1002 GOV'T
384-8126
"SINC

250 HOUSES FOR SALE

"HOMEFINDERS"
DOUGLAS AND TRANS-CANADA
OPEN 9-9 WEEKDAYS
SAT., 9-5 P.M.
386-2911

GORDON HEAD
This 3-year-old home is vacant; living room with fireplace, dining room, 3 bedrms. Full high basement, sundeck, drive-in garage, quiet street, close to schools. To view, call:
OLIVIA PURDY
386-2911 592-7682

OAK BAY
A pleasure to show this immaculate home. Living room, fireplace, cook floors, 2 bedrms, modern kitchen. Full high basement with drive-in garage. To view, call:
OLIVIA PURDY
386-2911 592-7682

LAKE HILL
$26,900
Excellent family home, living room with fireplace, 3 bedrms, spacious kitchen. Fully developed basement with rumpus room and bar, utility room. Landscaped grounds, close to schools, transportation. Open to offers. To view, call
OLIVIA PURDY
386-2911 592-7682

COUNTRY LIVING
For $30,400 you can bring kids up in the fresh air from the sea. VLA sized lot with natural rear yard. 3 Bedrms up and 2 down. Unique rec. room. Sunny kitchen and in-line dining room open onto sundeck with sea view. The whole house is designed for happy family living. Take at least a half hour to wander around and appreciate this one. Call:
MARION AND
MILT AGATE
386-2911 598-1937

STARTER OR RETIREMENT
Easy to care for — comfortable smaller home. Close to schools, shopping and transportation.
MARY McGUIRE
386-2911 477-8470

SUPER SPCIAL!
OAK BAY, $24,950
Now is the time to see this immaculate home in an excellent area. It features:
—a delightful living room with fireplace and good oak floors.
—a cozy den.
—large cabinet electric kitchen.
—2 nice sized bedrooms.
—a full high basement ready for development.
—beautifully manicured grounds with some fruit trees.
Call now to see this charmer.
MARION and
MILT AGATE
386-2911 598-1937

RETIREMENT OR STARTER
$17,950
Perfect 2-bedroom home with full basement; large living room; hardwood floors. Near stores and transportation. To view, call:
ROSE CHOPE
386-2911 383-0028

QUADRA-BAY AREA
$14,500
Comfortable, smaller home. Suitable for starters. Close to schools, shopping and transprtation.
MARY McGUIRE
386-2911 477-9470

NORTH SAANICH
Attention ferry and airport employees. 4-Bdrms, 3-bathrms., rumpus room, over 1272 sq. ft. of family living on a no thru street, one blk. from waterfront.
—Large living room, stone fireplace.
—Guest sized dining area.
—Modern kitchen with built-in oven and range.
—Master bdrm. with en-suite bath.
—Fully developed basement includes rumpus room 20x13 with fireplace, bathroom, utility area.
—Landscaped and fenced, sundeck.
—Excellent financing.
To view this exclusive, call:
OLIVIA PURDY
386-2911 592-7682
IRENE VAN
386-2911 477-8801

GLEN LAKE
$26,900
This almost new 3 bedroom home is a pleasure to show. Wall-to-wall carpet in the L.R., D.R.; and hall. Eating area in the large kitchen, master bedroom en-suite. The owner has landscaped and fenced the garden at great expense, but has now been transferred. To view, please call:
HAZEL CLARKE
386-2911 — 385-6635

CHRISTMAS SPECIAL
$12,900
Possible Low Down.
Good starter or retirement, 2-bdrm., no-step home. L.R. with FP., lovely kitchen, close to everything. Low taxes. Call me now!
JULIE MANNESS
386-2911 478-5220

NO DOWN PYMNT.
With B.C. 2nd, you can own this nice 3-bedroom, no basement home in the Lake Hill area. Large utility room, OOM heating. Corner lot with lots of black top paving, asking $16,300.
JACKIE WALDRON
PAT BARBER
386-2911, 383-1480, 479-6479

COLWOOD
3360 TIBBETT
3 Year old, 3 bdrm, full basement home. Beautiful with lovely landscaped grounds. Reduced again to $25,900. Must be sold!
AINA MELDERIS
386-2911, 382-5862.

ESTATE SALE
Solid stucco bungalow with 2 bdrms. Living room with fireplace. Separate garage. Close to schools. Call now, it's vacant! Only $15,000.
PETER PRIMGAARD
592-8519
DONNA PRETULA
384-2057 or 386-2911 Anytime

SECLUSION SEAVIEW! OAK BAY SOUTH!
42 acres of delightful seclusion, 1 block to beach, 5 min. to town. Large L.R., large sep. D.R., large panelled den with fireplace, double plumbing, 3 or 4 or 5 bedrooms. $44,900 with terms. George Blackburn, Montreal Trust 598-3126.

ENGLISH TUDOR
114 BEACH DRIVE
Only $29,800 for this prime property. Open fireplace in den and living room, large entertainment sized dining-room, 1 bedroom on main floor, plus 2 upstairs, 2 bathrooms, and beautiful oak floors throughout. Call
DAWSON DEVELOPMENTS
385-8822

FOR SALE BY OWNER, 638 Goldstream Ave. 4 year old Post and Beam house, 5 bedroom 2 bathrooms. 478-3634.

250 HOUSES FOR SALE

BROADVIEW PROPERTIES
1039 Johnson St.
384-8001

OPEN HOUSE
4151 DOUGLAS ST.
Tuesday 1:30 to 4
This desirable 3-bedroom stucco bungalow in immaculate condition with highly polished oak floors in spacious living and dining rm. with sundeck off. Bright cabinet kitchen with nook and lovely dishwasher to lighten the chores for the lady of the house. 4-pce. vanity bath. Full high basement with finished rec. room and roughed-in plumbing. Level lot neatly landscaped. Asking only $25,500 and easy to finance.
ERNIE DYER, 384-8001

GORGE
MUST BE SOLD
Vendors leaving for Australia
2, 3 or 4-BEDROOM HOME
2 large bedrooms on the main floor plus huge living room and big kitchen-dinette — wide thru hall. The carpeted living room has a feature fireplace, a unique built-in bar under the open staircase to the king-sized master bedroom upstairs with walk-in closet and room to add an EN-SUITE BATH. There is a full basement with a DEN or 4th bedroom. This family home is on a fully fenced corner lot with productive garden and MATURE FRUIT TREES. This will go quickly. To view call
RAY SMITH 384-8001 (Anytime)

ESQUIMALT
SAXE POINT AREA
Cozy 3-bedroom, full basement bungalow situated on a large landscaped lot. Can be handled with low down payment. For further details call
BRUCE McILROY 384-8001

—HARD TO FIND—
MODERN
SINGLE LEVEL
3 BEDROOM HOME
UNIQUE FLOOR PLAN
CLOSE TO DOWNTOWN
$24,900
8 % Mortgage
(Approx $11,600 at $120 p.m.)
IMMEDIATE POSSESSION
RAY SMITH 384-8001

SOOKE—SHANGRI-LA
Luxurious 2-bedroom retirement home. Impeccable grounds have extensive Old Brick planters and dividers enhance the tall fir trees and unique split Alder; also 25 choice varieties of roses, plus begonias and much more. The home is immaculate with features most people dream of — sunken living room with full old brick wall and raised hearth fireplace and wall-to-wall "Yukon" wool carpet. A fabulous kitchen boasts CITATION CABINETS built-in wall oven, counter top stove, double stainless sinks and a DUTCH DOOR to the carport and covered patio. Full price only $25,500, terms can be arranged. IMMEDIATE POSSESSION — for more details call RAY SMITH, 384-8001.

ISLAND PACIFIC REALTY LTD. 388-6231
3200 QUADRA ST.

VIEW ROYAL
$22,500
10 year old spacious two bedroom home on lovely treed parklike lot. Large living room with oak floor and fireplace, good size bedrooms, automatic oil heat and attached garage. Really a special property in immaculate condition both exterior and interior. Now reduced for quick sale.
IRENE DALZIEL
388-6231 or 384-8692

NEAR WOODWARD'S
2 or 3-bedroom home near shops, and schools. Living room with fireplace, full basement with room for rec. room, easy-care lot. Asking $18,900. Phone 388-6231.
MRS. IVINGS
MRS. RESTALL.

SOOKE, $16,500
1.5 acres, fenced, 2 bedrooms, full basement, automatic oil heat, one-mile from Sooke P.O. New listing.
IRENE DALZIEL
388-6231 or 384-8692

ESQUIMALT
LOW DOWN PAYMENT
3 BDRMS. — $16,250
900 square feet, no basement, in cul-de-sac, new listing.
IRENE DALZIEL
388-6231 or 384-8692

BURNSIDE
$15,750 — LOW DOWN PAYMENT
Two bedrooms, good level lot, nice living room with wall-to-wall carpet. New listing.
IRENE DALZIEL
388-6231 or 384-8692

$13,900
NEAR JUBILEE
2 bedrooms, small yard, stucco exterior, part basement, rewired, automatic oil furnace, copper plumbing, clean and solid throughout, low down payment.
IRENE DALZIEL
388-6231 or 384-8692

LAKE HILL
2-bedroom, cottage on large lot, 85x135, 12 fruit trees, very secluded. Asking $13,900. All financing can be arranged. Call
LARRY QUAGLIOTTI
388-6231 or 478-5609

3 VICTORIA OFFICES
BLOCK BROS. REALTORS
1800 Blanshard, 386-3231

PRICE REDUCED
Duplex. Two one bedroom suites, central location. Good condition. Good return. Try your offer to an asking price of $17,900. D. M. MacKILLOP 384-0308, 386-3231.

BETTER BY FAR
Then renting or buying a condominium. For only $14,900 here is a sweet home of 2 bedrooms, L.R., full basement, rumpus and sewing room. Gracious sized lot. Near bus and shopping etc. Immaculate and fully modern. Easy taxes too. J. J. WILLIAMS. 386-3231, 479-1163.

TOWN & COUNTRY REALTY
3617 Douglas Street
382-7276

CUSTOM BUILT
Home on your lot or ours at the most competitive and reasonable prices. Financing available. Trades considered. Phone KASPI CONSTRUCTION CO. LTD., 386-6191.

BY BUILDER
New 3-bedroom house on high 68 ft. wide rocky lot at 1418 Lang St. (off Cook). Full basement with garage. Sundeck. Price $27,000. Otto Leesment, builder. Ph. 382-6937.

BY OWNER — LAKEFRONT
2 bedrooms, large living room, fireplace, dining room, wall-to-wall carpets, garage, finished basement, large lot. Beautiful. $34,800. Half cash. 478-6989.

UNIVERSITY AREA, 6 BEDroom Tudor style, family home, $41,500. Postle Construction 477-3738.

MARDON HOMES LTD.
lot or one supplied by us from only $14,900. Please phone Bruce New high-quality homes on your 592-9995.

250 HOUSES FOR SALE

WESTERN HOMES LTD.
817 FORT ST.

NEW 3-BDR. HOME
THETIS HEIGHTS
IMMED. POSSESSSION
LOVELY NEW HOME JUST FINISHED IN BEAUTIFUL, THETIS HEIGHTS. LARGE LIVING ROOM WITH RAISED HEARTH FIREPLACE, SEPARATE DINING ROOM, WALL-TO-WALL THROUGHOUT. ON SEWER. TRY YOUR DOWN PAYMENT. FULL PRICE $25,500.
HOWARD MITCHELL
479-4818 or 382-2157

NEW LISTING
ESQUIMALT
Situated next to Rockheights this cosy little home offers good living at a realistic price. L.R., kitchen with large eating area, 2 bedrms. and bath. Part basement, 3-year-old furnace and 100 amp. wiring. The lovely high lot is 50x120. PRICE $15,900. To view anytime call Terry Eden, 382-2157, 479-1528.

NEW, NEW
ROCKHEIGHTS
FANTASTIC VIEWS
3 Bedrms, large master (13'x12') living room with fireplace; dining room with glass door to sundeck; 1½ baths, galley kitchen; w-w carpet throughout; double carport; partial basement. A really great pad.
CALL TODAY
ASKING ONLY $32,900
JACK DAVIS 382-2157 (24 hrs.)

STOP!!
CHECK THIS!!
A BEAUTIFUL older residence, close to everything, situated on lovely 75x100 lot, with a PARK at the back door with gorgeous trees, shrubs, playground and TENNIS COURTS.
Main suite has 1700 sq. ft. plus. L.R. is gracious with stained glass windows, beamed ceiling, and fireplace. Large D.R., bright modern kitchen with large carpeted eating area and built-in nook. 3 large bedrms and 4-pce. bath — some furnishings included.
PLUS 2 more furnished suites which bring in REVENUE of $235 per month. SEPARATE entrances and elec. meters.
START LIVING! SEE THIS! OFFERED AT $41,900
PHONE TERRY EDEN
382-2157 or 479-1528

SOUTH OAK BAY
$26,950 FULL PRICE
2 blocks to the sea in exclusive area. Large L.R., electric F.P., 2 large twin bedrms, full D.R., beautiful kitchen with over-size dining area. Sundeck, patio. Full basement with extra bedrm. Utility room. OOM heat, 2-car garage. Top condition. Financing can be arranged, and close offers will be considered. Full price of $26,950. Call John James, 382-2157 (24 hours).

MAYFAIR REALTY LTD.
3153 Douglas St. 386-2955
WOODWARD'S MAYFAIR CENTRE

COLWOOD — $26,900
4 BEDROOMS
POSSESSION 7 DAYS
Three bedrooms on main floor plus finished bedroom and rumpus room (drywall and textured ceiling) down. Near-new Range, fridge and drapes in living room and dining room. 1½ years old. To view, call GEORGE WALL, 386-2955 or 478-5681.

COLWOOD — COLWOOD
496 WEBB, 496
Corner of Wishart. Heavy duty construction features; pleasant location. Wonderful rock floor to ceiling fireplace. 1145 sq. ft., 3 bedrooms, full basement. 1½ years old. OFFERS INVITED to $26,900. MUST BE SOLD, you could buy it, try with JOHN RUSSELL, 386-2955 or 592-3248, exclusive listing salesman.

ESQUIMALT
2 bedroom, very convenient type home, close to all services. Great for the starter or retirement buyer. Asking $16,500, terms to be arranged. Try it! R. FROST, 386-2955 or res. 383-4047.

TRUST TRUST
1057 Fort Street 386-2111
Sidney — 656-3924

SOUTH OAK BAY!
Located on large lot in this most desirable area, this exceptionally clean, 2 bedroom home is vacant and ready for occupancy by Christmas. Wall to wall in attractive living room and dining room. Electric cabinet kitchen, plus an extra bedroom and rec. room in full cement basement. Large sundeck over double carport. Asking $27,300 with good financing. To view call Anna Knowles 477-1250 or 386-2111.

NO HOUSES TO CLOSE
If you enjoy breathing space, but neighbours fairly close, open treed, 148 acre VLA lot, garden and fruit trees. 2 bedroom, full basement, living, dining room, kitchen all quality wood panelled. Open area with fireplace. 8 yrs. old, car and boat port. $6,500 down, bal. at $160 per month at 9%. Full price $25,900 Langford area.
ROY KAISER
656-4107 386-2111

GROWING FAMILY? LKE PRIVATE ROOMS?
Then see this spacious modern home with three bathroom facilities, large living room and family room off kitchen. Situated on an oak treed cul de sac. Close to schools and bus. Quite sheltered from the prevailing winds. Only six years old. Good 7¼% mortgage. Price $34,900. Offers considered. Mrs. Webb, Res. 477-3095 or 385-2471, Johnston and Co. Ltd.

BEST BUY: FOUR NEW HOMES at 2500 Florence Lake Rd. in "Hidden Valley," the finest leasehold development. New homes with new appliances, carpet, drapes, etc. from $11,970 to $16,000. On open listing with all Real Estate Agents. Ask your realtor about them or phone WAGON TRAIN ESTATES LTD., 386-3291.

SUPERB VIEW OF SEA AND hills on 2 secluded acres, piger home with character, large living room and dining room, 3 bedrooms. Convenient location. 3871 High Street. 479-6325. To view Wednesday and Thursday, December 1st and 2nd. $39,900. Principals only.

SEAVIEW HOME
Buy the lot and get the house free. Just off Dallas Rd. Approx. 300 ft. from beach and fishing. 2-bedroom furnished stucco home, completely redecorated inside and out. 22 Pilot St. $16,500 firm price. Phone owner, 479-2209.

ONLY $14,500
Excellent 2 bedroom retirement or starter home. Beautifully landscaped lot. Quiet residential area yet close to transportaion and shopping. Reasonable terms. R. L. Bergstrom 592-6110 or 598-4564 MARLIN AGENCIES LTD.

1200 SQ. FT., 2-BEDROM HOUSE, furnace, rec. room, carport. Attractively landscaped. No basement. Close to shopping and schools. Langford. $19,000 with small downpaymnt. Immediate possession. 384-5823.

F. C. HULLY REAL ESTATE
820 View St.
Bus. 386-6552 Res. 592-3928

250 HOUSES FOR SALE

BROWN BROS. ON BLANSHARD
385-8771 ANYTIME

WALK TO
BEACON HILL PARK
or
BEACH
THIS LOVELY, OLD "CHARACTER" home recently renovated offers a large living room with a charming bay window, separate dining or family room (panelled), spacious modernized kitchen with double s.s. sinks and a family-sized eating area off, three bedrooms up and one down. In addition, its updating includes new wiring, copper plumbing, and a new oil-o-matic furnace. Presently rented at $220 per month, situated on a large duplex-zoned lot with mature fruit trees, this house is a good buy at $20,000. FOR AN APPOINTMENT TO VIEW CALL
MRS. CASEY WATSON
385-8771 or res. 656-0787
MRS. JANE LILLEY
385-8771 or res. 479-5406

WATERFRONT IN A DESIRABLE LOCATION
THIS COMFORTABLE SEA-SIDE HOME with steps down to the beach beckons those who enjoy all the pleasurable activities associated with the sea. The terraced patios facing the water and the additional patio area in front make the tastefully landscaped grounds a delight to tend. Two fireplaces, a built-in dishwasher, a tea deck and an indoor garbage burner are some of the many extras. FOR AN APPOINTMENT TO VIEW CALL JANE LILLEY, 385-8771 or 479-5406.

UNIVERSITY AREA
1736 MORTIMER ST.
FAMILY HOME
Very attractive living and dining room with sundeck off. Wall-to-wall broadloom over oak — spacious cab. electric kitchen — 3 bedrooms (3 up and 2 down) 4-pce. bath on main plus 3-pce. down. 60x150 lot. Ideal for active children —close to playground, schools and shops. ONLY $31,900. Call CEC PEARCE 385-8771 (anytime).

NATIONAL TRUST CO. LTD.
2 LOCATIONS TO SERVE YOU
DOWNTOWN
1280 DOUGLAS
388-5451
HILLSIDE SHOPPING CENTRE
386-2961

FOR SALE BY BUILDER
922 LAVENDER AVE.
New 1180 sq. ft. 3-bedroom home with 1½ baths, dining room, kitchen with eating area, fireplace in living room and rumpus room; roughed-in plumbing in basement. Carport and sundeck. OPEN TO VIEW ON THE WEEKEND.
$26,500
JACK TURNER CONST.
477-3575

GARDNER REALTY LTD.
899 FORT STREET
385-7721

6 BEDROOMS
$19,500
SIMPSONS-SEARS
Completely renovated inside with living room with fireplace, large dining room, modernized kitchen and den or bedroom on main floor. Upstairs has 3 bedrooms and bathroom. Full basement has 2 bedrooms, one partly finished. Close to everything. Corner lot with lots of parking. Modern oil heat.
CLIFF SALMOND
385-7721 477-3626

D. F. Hanley Agencies Ltd.
Shakespeare St. Office
3021 Shakespeare St.
386-4294

RICHMOND LANSDOWNE
$25,900 BY OWNER
Ideal family home centrally situated to schools, stores and bus. 3 spacious bedrooms, living room, dining room and eating area in kitchen. Fully fenced back yard with garden and fruit trees. 592-1033.

253 COUNTRY HOMES AND PROPERTIES

OVER 4 ACRES
Plus a 2 bedroom home with full basement. Located in B.C.'s TOP fishing area of Lake Cowichan. Presently growing strawberries on about half. Good potential for vegetables also. All farm equipment included and large shed to house it. Ample water for irrigation. Owner forced to sell on account of illness. Asking price $35,000 with good terms.
B. SIMONS 386-1341
BOULTBEE, SWEET REALTY
Hillside Shopping Centre

Saanich Peninsula
Sidney
GORDON HULME LTD.
2444 Beacon Ave.
656-1154

BRENTWOOD PROPERTIES
Your Brentwood Bay Realtors for Properties and Insurance
652-1141

COUNTRY LOT
North Saanich — Dickson Ave. — Cleared 99 ft. lot on country road, piped water installed, trees and shrubs. Percolates, $7,500.
MAJOR LACE
656-3924 — 656-2438
Montreal Trust — Sidney Branch

MILL BAY
15 ACRES, OLDER HOME, BARN and odd building. 2,000' of creek frontage, fruit trees, $52,500. Adjacent 20 acres. Phone after 5 p.m., 743-2069.

SAANICH PENINSULA PROPERTIES LTD.
For all Real Estate Requirements
Box 1235, Sidney, B.C. 656-6000

CAPITAL REGION AGENCIES
2481 Beacon Ave., Sidney, B.C.
Confidence, Reliability, Action!
— 656-3931 —

SIDNEY REALTY LTD.
656-3926
Real Estate — Insurance
Serving the Saanich Peninsula

WANTED — A SMALL FARM with a BIG HOUSE to $40,000 cash. ALF PORCHER, 386-2955, Mayfair Realty Ltd.

PEARSON REALTY LTD.
PARKSVILLE, B.C.
Box 399, 248-6127

YOUR DREAM HOME
May be before
your very eyes
— in —
TODAY'S CLASSIFIED!

256 WATERFRONT PROPERTIES

BEAUTIFUL SALTAIRE
3 BEDROOM HOME
This lovely NEW home has everything to offer; quality construction, wall-to-wall carpet throughout main floor, lovely fireplace, extra large windows to the sun in both living and dining and both have a feature wall of teak, 2 roomy bedrooms main floor, 1 lower. Extra space and extra storage are features of a lovely bathroom. A galley type kitchen gives you loads of cupboards, a built in matching range and refrigerator-freezer, big windows to view and a cosy eating area. Extensive sundeck. Open carpeted stairway to high basement area with ample room for complete ground level suite completely insulated and R.I. plumbing. Well landscaped, good beach for swimming and an A-1 fishing area. This beauty only $34,000.
GRAY LORENZEN
652-1038 ANYTIME
MALAHAT REALTY LTD. 743-5525
Box 40, Mill Bay, B.C.

COWICHAN RIVER 4.4 AC.
Wide riverfront, seclusion and one of the best fishing spots. A lovely treed property with gradual slope to sandy beach, ideal for a summer retreat.
GRAY LORENZEN
652-1038 ANYTIME
MALAHAT REALTY LTD. 743-5525
Box 40, MILL BAY, B.C.

UNIQUE WATERFRONT
Eighty feet of sheltered salt waterfront with a beautifully appointed, snug, modern two-bedroom home on a professionally landscaped lot plus a bonus of a 1500 sq. ft. new building designed and equipped to house 500 chinchillas and useful for a wide variety of purposes.
$28,900
CALL S. W. BRIDGES
478-1455 386-7721
Investors Syndicate Realty Ltd.

BY OWNER, COTTAGE ON beach, Oyster Bay, 6 miles south of Campbell River. Clams and oysters on beach. Fishing at your doorstep, 2 bedrooms, oil heating unit, well insulated. $15,500. Terms. Phone 388-4840 after 6 p.m.

DOLPHIN BEACH ESTATES
MAGNIFICENT WATERFRONT AND VIEW LOTS
DOLPHIN AGENCIES LTD.
P.O. BOX 398, PARKSVILLE
PHONE 248-6156

DENMAN ISLAND SEA-VIEW and waterfront lots. Ample water now piped from Graham Lake. $5,300 and up. Seaview Land Estates Ltd. 813 Fort, 382-7522 or 477-6764.

BEAUTIFUL LAKEFRONT
Large lot, modern duplex and cottage. Take $500 month. $45,000. $10,000 down. Principals only. 478-3067.

258 CONDOMINIUMS AND TOWNHOUSES

CONDOMINIUM RESIDENCES
1—OAK BAY TOWERS
One bedroom suites from $15,000. Pay only $25.35 per month.
—Bus at the door
—Pleasant walk to:
Oak Bay Village
Oak Bay seafront
Oak Bay Marina
—No longer driving? Take advantage of this extremely convenient location.
2—360 DALLAS
Prestige seafront location. One bed. suites from $18,000. Two bed. suites from $23,000. Three bed. suites from $42,000. We invite you to come and see this BRAND NEW building which has many fine appointments. OPEN 2-4 MON. to SAT.
Additional information please call 592-2407
EXCLUSIVE AGENTS
WHYTE and GOWER
OAK BAY PROPERTIES
2227 OAK BAY AVE.

3-BEDROOM CONDOMINIUM, $14,400. May use Provincial grant as down payment if eligible. Mr. Newburg or Mr. Waring, 382-2159.

265 HOUSES WANTED TO BUY

CASH IMMEDIATELY FOR YOUR HOME WITH POSSESSION NOW OR AT A LATER DATE TO SUIT YOU. BILL McCARTER, 592-3970 OR 385-9741. J. A. HENDERSON REALTY LTD.

WATERFRONT PROPERTY WANTED
GORDON HEAD TO SOUTH OAK BAY $70 TO $85,000 — CALL
J. McNAUGHT
384-8126 or 382-8943
PEMBERTON, HOLMES LTD.

Investor client wishes to buy a number of FURNISHED or UNFURNISHED homes in the Victoria area. Call F. SHERWOOD, 386-7521. BOORMAN INVESTMENT CO. LTD., 1111 Government Street.

I WILL BUY YOUR 2 OR 3-bedroom home immediately for cash if it's suitable for rental purposes. For fast action call my agent J. ROGERS at BLOCK BROS. REALTY anytime. 386-3231.

CASH CLIENTS
will pay all cash or cash to mortgage for your 2 or 3-bedroom home with basement if possible. Call Victor Wong 385-2456 or 479-6569, Byron Price and Associates Ltd.

REQUIRED, 3-BEDRM BASEMENT house in Metchosin, Colwood or Langford. Must have large lot. Call MRS. NAPPER, 386-1341 or 592-9554.
Boultbee, Sweet Realty
Hillside Shopping Centre

$40,000 CASH FOR VIEW HOME, 2 or 3 bedrooms, basement, and parking for 2 autos. Close in. ALF PORCHER, 386-2955, Mayfair Realty Ltd.

URGENT! REVENUE PROPERTY, must have possession by December 31, 1971. Anything considered. IRENE DALZIEL 388-6231 or 384-8692. Island Pacific Realty.

HAVE CLIENTS FOR APPROX. 1 acre with good older home up to $20,000. Call now if you want to move. Jack Davis, Western Homes Ltd., 382-2157 (24 Hrs.)

PRIVATE
Want older home, any shape, $10,000-$12,000 cash. No agents. 479-2209.

TINY RETIREMENT HOME wanted in Cadboro Bay. Cash paid. Phone 477-1247.

268 LISTINGS WANTED

"LISTINGS WANTED"
MAYBE YOU ARE JUST THINKING ABOUT SELLING. YOU ARE NOT SURE, BUT YOU JUST WANT TO TALK ABOUT IT. FOR AN HONEST, KIND DISCUSSION, PHONE ROY KAISER WHERE INTEGRITY COUNTS.
MONTREAL TRUST
656-4197 386-2111

LISTINGS WANTED
A telephone call to us will bring to your house an experienced reliable REALTOR who will be pleased to discuss with you pricing and a sale program to effectively sell your property. Call 385-3411 anytime.
Ker and Stephenson Ltd.
680 Broughton St.

LISTINGS WANTED
I don't have a Prairie couple ready to purchase your property but after 8 months absence from the real estate business, I could surely use a few salable listings. For prompt service contact
C. M. (BUD) FORBES
MONTREAL TRUST
386-2111 652-2950

270 EXCHANGE REAL ESTATE

SWAP 1 ACRE PLUS CASH FOR 3 or more bedroom house or 1 or more acres in general area of Experimental Farm. Approximate value $25,000. 656-4471.

271 LOTS FOR SALE

CORNER LOT 100X65, $6,700. Serviced. School, stores, beach. Evenings 382-0541.

FULLY SERVICED 80X186 LOT on Montford Crescent. 598-5314.

HIGH ROCKY LOT ON SEWER, 2-mile circle, Esquimalt. 479-4418.

271 LOTS FOR SALE

PRIME TREED SEWERED LOTS off MacKenzie on the top best part of Oakwinds Street. Fully serviced with fully paid, paved road, curb, gutter, water main, drain, 1-3 of underground wiring. Neighboring homes $38,000 to $42,000. Our lots from $6,500 up. Area 5,400 square feet up. We urge you to see us for a reasonably priced custom built home.
KASAPI CONSTRUCTION
338 Dupplin Road Phone 386-6191
A. A. KASAPI 592-6361

UNSURPASSED SEAVIEWS
ONLY 2 LEFT
At least a 180 view of the Olympics, Mount Baker and surrounding water and city. Too beautiful to describe.
$25,500 to $27,500
JOHN F. COLWELL
384-8126 or 592-7539
PEMBERTON, HOLMES LTD.

DEEP COVE
SEA VIEW LOT
Beautiful treed lot 100x120 ft. Located close to marina. Asking price $7,900. For further particulars please call:
TED PARTRIDGE
384-8126 592-3451
PEMBERTON, HOLMES LTD.

50'X140' LIGHT INDUSTRY LOT with rentable home. $21,900. Good for trailer sales, boat sales, truck storage, workshop with apartments upstairs, etc. One of the best locations for small industry and commercial enterprises.
Phone J. ETTEMA, 383-7115.
Ettema Realty Ltd., 1802 Cook St.

TWO SEWERED LOTS IN GORDON HEAD
Good building lots or hold for future. All improvements are in — sewer, storm drains, curbs, etc. Each lot is priced at $10,700
Call Harold Ware of Gardner Realty Ltd. 385-7721 office or 598-4358 residence.

SPECTACULAR VIEW LOT AT beautiful Willis Point. ½-acre $5,000 full price — $100 down, $60 per month — int. 10%. Call A. Klenman, Town and Country Realty Ltd, 382-7276.

2 LOTS IN OAK BAY
University area. Between 2025 and 2035 Cedar Hill Cross Rd.
$12,900 and $13,400 terms
Afternoons 477-6666 Eves. 592-3162
Builders and Developers

1 ACRE PARK-LIKE LOT NEAR Canos Cove and other marinas. 145½ ft. road frontage; and on main water. $10,500 Leverton Realty, 385-9012.

BY OWNER, $7,200
Rare city lot, 50x120, behind Simpsons-Sears, corner Doncaster and Oakland. 479-2420.

LARGE VIEW LOT, MOXON Terrace. 107' frontage, 285' deep. $10,500. 656-2750.

LOT FOR SALE 80'X108' NEXT to 1333 Fort. Offers invited 385-2855.

DAISY AVE. OFF INTERURBAN Road, 66'x136', fully serviced, level lot. $7500. 479-4730.

273 PROPERTY FOR SALE

THINK SUMMER!
CROFTON ACREAGE.
A small cabin with electric power. Situated on 2.48 acres. Sweeping sea view.
JACK SWANSTON
388-4271 592-6338
J. H. Whittome and Co.

METCHOSIN DISTRICT
2 acre lot. City water. Driveway and culverts in. Building site cleared. Protective covenants. Full price $10,700.
Rex W. Hughes. 478-5211
Rex Hughes Agencies, 478-1729

THREE ACRES
Frontage on Douglas St. and at $16,000 per acre it's one of the best investments in town.
Call S. W. BRIDGES for details.
478-1455— 386-7721
Investors Syndicate Realty Ltd.

MILL BAY
WATERFRONT, ACREAGE LOTS, FARMS
Call "land specialists," 743-5525
Malahat Realty Ltd.
Mill Bay, B.C.

METCHOSIN DISTRICT
2-acre lots — $6,500 and up
REX HUGHES AGENCIES LIMITED
478-1729

1 ACRE SEAVIEW LOT ON CUL-de-sac less than 1 mile past Mt. Douglas, ½ block to beach access. Private sale. $15,900. 592-1033.

274 PROPERTY WANTED

CASH — TOP PRICES
FOR SUBDIVISION LAND OR APARTMENT SITES.
PARK PACIFIC APTS.
386-5491

VICKERY AND SONS LTD.
LOTS OR ACREAGE IN ANY AREA
592-6149 592-6627

CASH FOR DUPLEX, 4 PLEX lots, commercial or acreage. 658-8805.

CASH FOR BUILDING LOTS ON sewer. Phone 386-6191.

APARTMENT PROPERTY. NOW. In James Bay. 652-2322.

280 ACREAGE FOR SALE AND WANTED

LET US TRADE
U HAVE A HOUSE
OR LOT
I HAVE 11 ACRES
Good farm land or holding property. Roads on two sides. Will grow most anything. $3,000 an acre, on terms. Owner will subdivide in half and sell 5½ acres at $18,000. Act fast on this! FRED BERGMAN, 386-2955, Mayfair Realty Ltd.

WANTED
10-15 Acres arable land in vicinity Mt. Newton X Road — Please call G. F. Weston or Lee Forbes, 385-1431 anytime. Quadra Realty Ltd.

2 ACRE LOTS — SEVERAL TO choose from in area of custom built homes, ideal hobby farm, raise your own horses, steer, chickens. Delightful quiet surroundings. Mill Bay area. Easy commute to Victoria. Priced to sell. Call Mr. Burt 743-9711.

CASH
For property in the Greater Victoria area including Colwood and Metchosin.
KASAPI CONSTRUCTION CO. LTD., 386-6191

ACREAGE WANTED, URGENT, 30 to 40 acres, must be rocky, required for garbage dump but must be reasonable. Close in. Quickly call IRENE DALZIEL, 388-6231 or 384-8692. Island Pacific Realty.

10 ACRES
Mostly in grass. Choice site for home, children and animals. Well and a spring. Also on city water, light and phone. 7¼-mile circle. $29,500 — ½ cash.
MARCONI REALTY 386-3941

2 ACRE LOTS — PIPED WATER
$6,950 — $1,750 DOWN
20 beautifully treed lots to choose from, 3½ miles north of Mill Bay. Please call Mr. Rick Hawkes, Paris Enterprises Ltd., 384-0032 anytime.

ACREAGE FOR SALE?
Large or small, with or without home building lots, etc. Call GEORGE CHAN, the specialist in Land. 386-2955. Mayfair Realty Ltd.

OVER 8 ACRES
TROUT STREAM, SECLUSION. $2,000 DOWN. BOB GARSIDE, 383-4141.
CITY TRUST

8 ACRES ON OTTER POINT Road. Phone 642-5485.

BUY
SELL
TRADE
Through
CLASSIFIED
386-2121
8 a.m. - 8 p.m.
Monday through Saturday

293 GULF ISLANDS PROPERTIES

SALTSPRING ISLAND
Serviced lots near the village from $4,350 on terms. 10% off for cash.
17 acre cleared parcel near Ganges with large top soil deposit, creek running through property. $35,000. Try your cash offer.

SPECIAL OF THE WEEK
Small, brand new cottage near completion, situated on a secluded park-like half acre. Driveway in, wired and large sliding glass doors out to sundeck. The lot is perc tested but no septic tank or field in as yet. At this stage the full price is $8,000.
HURRY FOR THIS ONE
For complete Real Estate and Mortgage needs, contact Howard or Ellen Byron at M. P. TELLIER SECURITIES LTD., 912 Douglas Street. Phone 386-1214 or (Res. 653-4422 collect).

SUNNY, SANDY SAVORY
Two fine lots on this vacation island. One is 30x300 ft. with road access along one side, for $2,350. Another, also a corner lot, 73x175 feet for $1,750. Compare prices, then call: JOHN P. BELL, 656-4293 or G. PERODEAU, 656-6525.
PEMBERTON, HOLMES LTD.
384-8126

SELL
IT
FAST
WITH A
CLASSIFIED AD
DIAL NOW
386-2121


THE CORPORATION OF THE DISTRICT OF OAK BAY
NOTICE OF A PUBLIC HEARING ON AMENDMENTS TO THE ZONING BY-LAW

NOTICE is hereby given that all persons who deem their interest in property affected by the following proposed By-laws, will be afforded an opportunity to be heard before the Municipal Council on the matters contained therein, at a Public Hearing to be held in the Council Chamber, Municipal Hall, Oak Bay, B.C., on Monday, December 6, 1971, commencing at 7:30 p.m.:

(a) By-law No. 2853—Rezones Lots 3 ex Pcl A, 31 and 32, Plan 281 (335 Foul Bay Road) and the adjacent Lot 1 and Nwly 60' of Lot 4, Plan 19402, from Single Family Residence Zoning to Townhouse Zoning.

(b) By-law No. 2854—Repeals the "Zoning By-law, 1971," and six amending By-laws which are now consolidated under this By-law; amends legal descriptions where new subdivision plans have been registered since the adoption of the 1971 Zoning By-law.

Copies of the proposed By-laws may be inspected at the Municipal Hall, Oak Bay, B.C., on any weekday except Saturday, between the hours of 8:30 a.m. and 4:30 p.m.

E. H. HART,
Municipal Clerk.

## SHERIFF'S SALE

Under and by virtue of a Writ of Fieri Facias issued out of the Supreme Court of British Columbia, Victoria Registry, and to me directed against the goods and chattels of Rodney Walter Stanley Wells, I have seized and will sell by Public Auction at my office in the Victoria Law Courts, 850 Burdett Avenue, Victoria, B.C., on Friday, the 3rd day of December, 1971, at the hour of 10:30 o'clock in the forenoon:

50 Class "A" Common Shares and 50 Class "B" Common Shares of the capital stock of Esquimalt Estates Ltd. in the name of Rodney Walter Stanley Wells.

Terms of Sale: Cash.

For further particulars apply to the office of the undersigned.

E. WILKINSON,
Sheriff, County of Victoria.

Sheriff's Office,
Victoria Law Courts,
Victoria, B.C.
November 26th, 1971.

## SHERIFF'S SALE

Under and by virtue of Writs of Fieri Facias issued out of the County Court of Victoria and a Warrant of Execution issued out of the Provincial Court of British Columbia, Small Claims Division, and to me directed against the goods and chattels of George Barr, Victoria Hay Sales Ltd. and Peninsula Feeds and

# Deadlock on ECM Fishing

BRUSSELS (UPI) — European Common Market ministers adjourned a 20-hour negotiating session today after failing to reach agreement with membership candidates on a new fisheries policy.

The failure to reach agreement in the talks — the longest of the negotiating sessions since candidate talks began — threatened Britain's aim of signing its accession treaty Dec. 22 and of joining the Common Market from Jan. 1, 1973, officials said.

After 20 hours of almost continuous talks, Italian Foreign Minister Aldo Moro told British negotiator Geofrrey Rippon:

"Our several attempts to reach a common denominator have failed. We need a breathing space."

Moro suggested the talks between the six Common Market nations and the four membership candidates — Britain, Ireland, Norway and Denmark — should be postponed until Dec. 11.

Rippon insisted the talks should continue today "because we won't get anywhere if the meeting on the 11th just repeats what happened today."

Moro said the Common Market ministers would meet again later today in a further attempt to solve the last major barrier to the entry of the candidates.

The long debate revolved around the common fisheries policy adopted by the European Common Market — comprising France, Germany, Italy, Belgium, Holland and Luxembourg — only 10 months ago.

The fishing regulation stipulate that the fishing boats of any community members should have equal access to the coastal fishing waters of any other member.

# No Split Bill Says Government

OTTAWA (CP) — The government will not accept Opposition Leader Robert Stanfield's proposal to split the tax change bill, informed sources said tdoay.

Mr. Stanfield had proposed that certain portions of the bill be approved now so the/ could go into effect Jan. 1 and that the more controversial sections be left for next year.

Portions that would go into immediate effect under the Stanfield suggestion would include increased personal exemptions for lower-income and older Canadians and provisions for child care and employment expense deductions.

The government was expected to inform the opposition parties of its decision later today.

The reaction was expected to be that the bill, under Commons debate for 37 days, would not receive parliamentary approval by the government's Jan. 1 target date.

However, the bill could be made retroactive to Jan. 1, 1972, if finally approved next year.

**10 ITEMS APPROVED**

On Oct. 22, the government blocked out sections of the bill for debate and passage in a certain allotted time, but few of these sections have been completed. The House today returns to debate left over from Nov. 10 on administrative portions of the bill, such as appeals to the tax review board and the federal court.

Late Monday, MPs approved 10 out of the scores of items dealing with taxation of corporations and shareholders, but left the bulk of them for future action.

Of the big bill's 332 clauses and subclauses, 95 now have been approved during the current committee stage of detailed study—the step before third and final reading in the Commons.

But the most substantial sections of the bill, although already examined at length, remain to be voted. These include measures affecting capital gains, farm income, mining profits, and the income of business, property, co-operatives, credit unions and corporations.

**AGAINST SPLITTING BILL**

New Democrat Leader David Lewis told the Commons he disagreed with Mr. Stanfield's suggestion to split the tax bill.

While the NDP wanted changes to tax proposals on co-operatives and credit unions, "we do not think it is of any value to keep on talking on the bill for a further period of months."

He suggested the New Democrats would not prolong debate if these changes were made.

# CNR Takes Action

VANCOUVER (CP) — Canadian National Railways began British Columbia supreme court action Monday against 240 Vancouver yardmen who walked off their jobs last Thursday.

The railway says about 1,300 cars of grain destined for Vancouver are stalled in yards in B.C. and Alberta because of congestion at the Vancouver terminal.

At Prince George, where 40 men also walked out last Thursday, more than 300 carloads of lumber for eastern markets were held up.

Bill Cooper of the United Transportation Union said there is a dispute over the interpretation of a new contract that went into force Oct. 31.

The railway, which contends the walkout is illegal, is seeking an injunction to restrain the men from participating in slowdown activities which it says are a breach of the contract.

Passenger service is not affected.

# Shortcomings 'Emphasized'

OTTAWA (CP) — Conservative Leader Robert Stanfield says the latest report of the Economic Council of Canada emphasizes the shortcomings in the economy's performance resulting from "terrible economic managment by the Trudeau government."

He added in a statement today:

"The analysis speaks for itself in refuting the government's claim that performance in relation to growth of employment is in any way satisfactory.

"It is cold comfort to me to contrast the serious eloquence of this document with the prime minister's complacent assessment that there are jobs around."

# Ottawa Will 'Talk Oil'

OTTAWA (CP) — Prime Minister Trudeau says in a telegram to Premier Loughed of Alberta that Ottawa will be happy to discuss with the province the premier's proposals for federal-provincial co-operation to stimulate the petroleum industry.


HONDA 100
WINTER
DISCOUNT
3388 Douglas 385-2222
PEARSON

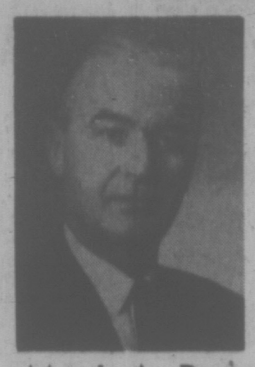

Mr. J. A. Dunn
Invites the Hard of Hearing to Eaton's Hearing Aid Centre
Wednesday, Dec. 1st

Mr. E. J. Fleck, Certified Hearing Aid Audiologist, and Manager for Eaton's B.C. and Alberta Hearing Aid Centres will be in the centre demonstrating the Canadian Made "Unitron" Hearing Aid and explaining it's advantages.

Please phone for an appointment.
382-7141, Local 248

EATON'S
Hearing Aid Centre
4th Floor by the Elevator

Breakfast with SANTA this Saturday!

Get Your Tickets
NOW
Eaton's Victoria Room

Children 59c; Adults 99c

Santa's bringing along his jolly friends from Bastion Theatre . . . so you know you'll have an extra-special good time. Sing-alongs, fun, special treats . . . and, of course, Santa himself will be there breakfasting with you and your family. Tickets are available now for three Saturdays . . . Dec. 4th, 11th or 18th at 9:15 a.m. in Eaton's Victoria Room, Fourth Floor.

Christmas Comes to Life at EATON'S

ISHERWOOD
FOR MAYOR
AND
SOUND GOVERNMENT
PHONES
383-1711 383-7157

The TRADERS
TRADE-IN
AUCTION
Furniture — Stereos
Color TV's
Appliances, B and W TV's
Carpets
3-Way Combinations
Beds, Mattresses
Oil Ranges and Heaters
Wednesday - 7 p.m.
New — Scratch and Dent
APPLIANCES
Full Factory Warranty
Oil Paintings, Pictures
Headboards
Beds — Mirrors — Chests
Recliners
Chairs, Electric Mowers
BRAND NEW
Colonial Dining Room Suite
and Large "Bassett"
Spanish Bedroom Suite
in heavy oak.
Tape Recorders, Cassettes
Record Players
ROGER BROS. SILVERWARE
Coffee Tables
End Tables — Lamps
WED. 7 p.m. DEC. 1st
The TRADERS
715 Finlayson Street
Victoria, B.C.

LUNDS
926 FORT ST.
AUCTION
OF FINE
FURNISHINGS
TONIGHT, 7:30 P.M.
View Until Saletime
Including effects from the estate of the late
HON. ROBERT W. MAYHEW
QUALITY PERSIAN CARPET
Approx. 11' x 13'
DESKS—CHINA CABINETS
And other Living Room Pieces
ORIENTAL PORCELAIN
and BRONZE
CHINA—GLASS—ORNAMENTS
"Gerhard Heintzman" Piano
"PHILCO" COLOR TV
9-PCE. MAHOGANY
DINING ROOM SUITE
Expensive Bedroom Suites
and Furnishings,
Jewelry, Shotguns
Stamp Collections
Emily Carr Pottery Pieces
MAJOR APPLIANCES
A Most Interesting Auction
LUNDS
386-3308

Eaton's Budget Store
THERE'S MORE FOR YOU DOWNTOWN
Store Information 382-7141

Budget-Wise Gift Suggestions

Gift Ideas for Men . . .

His favourite Gift Tie
will come from this high style group in the Budget Store. Widths from 3½" to 4" in easy-knotting fabrics. Choose his favourite colour, pattern or stripe. They're a special purchase group, so you get to save on each tie you buy.
Each 1.99

He Needs Sport Shirts
The more the better! Eaton's has your favourite easy-care permanent press blend of polyester and cotton in a wide choice of giftable sport shirts. Assorted colors. Sizes S.M.L.XL.
Each 3.99

Match Up Double Knit Pants with Double Knit Blazers Sale Priced
Reg. 45.99. You'll really delight him Christmas morning with a blazer from this collection of Polyester double knits. Single breasted; in brown, beige or blue plains and patterns. Sizes 36 to 46, a few tall models included.
Each 39.99

Men's Pants in Double Knit Fabrics
One of the most popular new fabrics to take over the pants scene . . . double knits. Make them part of his wardrobe, choose from plains and patterns in flare leg, front pocket pants. Assorted colours, waist sizes 30 to 38. Each 14.99

For the Home

Floral Patterned Viscose Blankets
Fits twin or double size . . . measures 72" x 78". Washable viscose with rayon satin binding . . . colour fast rose, gold-tone or blue.
Each 3.99

Lightweight Comforters
Truly practical machine wash and dry comforters with reversible cotton covers, light yet warm polyester filling. Blue, pink or mauve florals in two sizes:
Twin (66"x72") each 8.49
Double (72"x78") each 8.99

Washable Fortrel Pillows
Soft, fluffy, lightweight and washable . . . suitable for every bed in your home. Pink or blue floral covering. Standard size.
Each 3.99

Gift Ideas for Women . . .

Fall Styles in Women's Dresses
Reg. 12.99 to 21.99 . . . reduced from regular stock. Polyesters, Fortrels and crimplenes in fall prints and plains. 10-20, 16½ to 24½.
Each 9.99

Mule-Style Slippers
Red, blue and yellow mules with open toes and back, wedge heels and composition soles. Sizes 5 to 9. Pair 1.39

Cosy Bootee Slippers
Soft, warm, lightweight Orlon uppers in snug fitting bootee style. Pink or blue in sizes S.M.L.
Pair 1.39

Snuggle Into Brushed Pyjamas
Brushed Fortrel and cotton give her comfort and easy-care. Printed tailored style p.j.s with piped collar and pocket. Assorted colours. S.M.L.
Pair 2.99

Panty Hose Assortment
Look what you can choose from . . . all sheers and one-size regulars. Taupe, beige and mocha in the group.
3 for 1.99

Nylon or Arnel Briefs
Bright colours and dainty pastels . . . washable, quick-drying nylons and Arnels styled drying nylons and Arnels styled with elastic waist and legs. M.L.
Each 4 for 1.99

Pyjama-Style Loungewear
Nylon tricot tops quilted to bonded polyester come with plain nylon pants. Lace trimming on pink, blue or mauve. S.M.L. Set 8.99

Stretch Pants with a Knack for Smooth Fit
The stretch polyester fabric comes with an elastic waist that makes for an easy, comfortable fit under her favourite tunic tops and sweaters. Modified flares . . . in red, brown or navy . . . sizes 10 to 16 collectively. Bonus for the woman-on-the-go . . . these pants are machine washable.
Each 4.99

Gift Pretty Pant Tops
Arnel, polyester and acetate in assorted patterns and styles, all long length. Browns, greens, purples. 10 to 18. Each 6.99

Quilted Satin Short Dusters
Perennial favourite gift . . . the cosy, pretty quilted duster makes her feel pampered. This style is of bonded polyester, completely washable, has ¾ sleeves, button front, lapel collar or small mandarin collar. Pink, mauve, blue or natural. S.M.L.
Each 10.99

Long Length Ski Jackets
Lightweight nylon with polyester fill . . . hidden hood, zip front. Instructor style with zipper at bottom sides. S.M.L.
Each 14.99

For the Children . . .

Children's Cords
Reg. 2.99. All around elastic waist, soft flannel lining in sturdy flare pants. Goldtone, wine blue. Sizes 2, 3, 3X.
Each 2.39

Girls' Sweaters.
Reg. 4.99. These Acrylic pullovers are long, belted, long sleeves and turtle neck, too. 7 to 14 in heather tones.
Each 3.99

Party Dresses, Pant Suits
Reg. 7.99 to 18.99. Including some nifty hot pant suits. Choose from dress-up laces and versatile Fortrels . . . with long or short sleeves, assorted colours. Sizes 2 to 12.
6.99 to 11.99

Downstairs Budget Store

Christmas Comes to Life At EATON'S

# EATON'S

Store Information 382-7141

## New Decor and Extra Savings 'Moon Magic' Shag

Sq. Yd. **11.50**

"Moon Magic" is exclusive to Eaton's and is constructed from high-lustre fibres with permanent twist for a lovely appearance as well as added durability. It's stain resistant, moth-proof, and non-allergenic, with a mildew finish . . . and just wait until you see the colours! Tribal fire, snow flower, mountain green, nordic copper, harvest gold, burnt lime, emerald star, charred teak, meadow lure, glory gold, sautern white and golden haze.

**Also available in room size rugs.**

| | | | |
|---|---|---|---|
| 9' x 12', | each **138.00** | 12' x 12', | each **184.00** |
| 12' x 15', | each **230.00** | 12' x 18', | each **276.00** |

**Floor Coverings, Main Floor**
**Home Furnishings Building**

## The Man From Eaton's offers:

- **Estimates**
- **Samples**
- **Advice**

Phone our carpet department and ask for one of our experienced staff to bring carpet samples to your home so that you may co-ordinate the colour with your furnishings. Measurements and estimates without charge. We also have an installation service.

**Floor Coverings, Main Floor**
**Home Furnishings Building**

## 7 Toys That Kids Love—Priced Low!

### Put One of These Under the Tree and You've Got It Made! Powered Cycle and X-77 Car at Pre-Christmas Savings

**Power Ride Cycle,** exclusive to Eaton's. New sealed rechargeable battery is safer than ever. Tough, high-impact plastic body, knobby tires, sissy bar and flare-out handlebars. Even has a huge simulated headlight and forward-reverse shift. Sunshine yellow finish. Your big gift for that special little guy or gal. Give it and watch it zoom around on Christmas morning.

**X-77 Car With Power** to spare. Battery-operated with a new seat, realistic dashboard, fluorescent tailight reflectors, and a built-in 6-volt rechargeable battery. Plug in overnight to any wall socket and it's juiced up, ready to go again next day. High-impact plastic body supports up to 150 lbs. Race type wheels, forward-reverse stick shift. Approx. 21 x 10 x 17". **Each, 29.98**

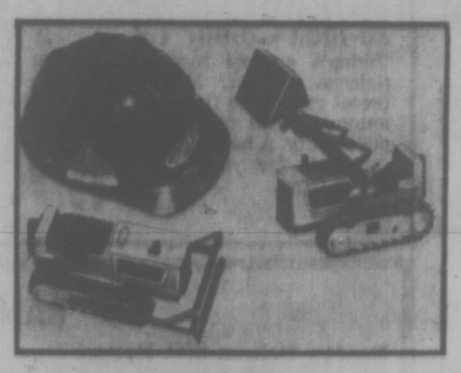

**Construction Vehicles, Helmet**

By Tonka. Toys for funtime in the sandbox. Bulldozer has caterpillar treads and blade. Loader has scoop. Steel construction with fully cleated vinyl tread that clings tightly to each roller. With safety helmet. **Each, 1.99**

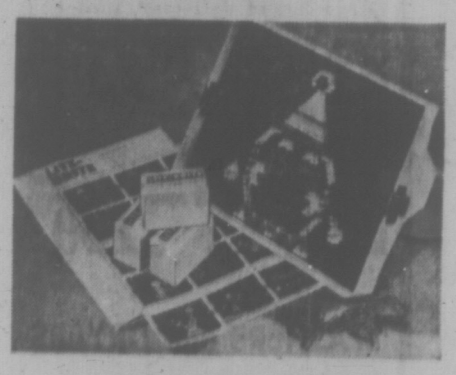

**"Lite Brite" Fun For Family**

Everyone can get in on the act with this new game. Create words and pictures with light. Keep them happy and occupied for hours. Good way to settle down after all the Christmas excitement. **Each, 6.99**

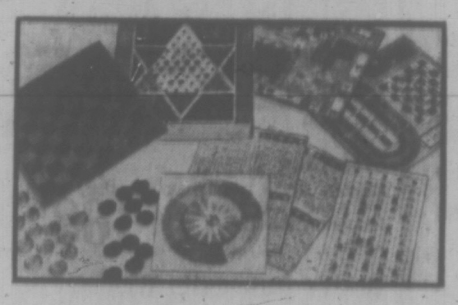

**Sixty Games in Treasure Chest**

A chest of games for the entire family. Sixty in all! When you're tired of one, switch to another and have fun the whole day long. Includes bingo, dominoes, Chinese checkers and many, many more. Instructions included. **Each, 2.98**

**Give Big-O-Fat Track Race Set**

Wildest racing strip ever. 2 sizzler cars, 1 juice machine, 12" fat track strip, two 180 degree curves, 5 joiners, 2 rubber band paks. **13.99**

**Toys, Lower Main Floor**

**"Cooey" Kindergarten Set**

For the very young homemaker. Folding metal table has washable vinyl top, padded chairs in bright floral pattern. Orange baked enamel finish. Self-locking legs. Table, 36 x 24 x 21"; chair seat, 14" from floor. **3-pce. set, 17.98**

Set of 2 chairs, **9.99**

## Kards by Kids Contest

Design a Christmas Card and enter it in Eaton's exciting Kards by Kids Contest. The 10 top winners will have their cards printed by Eaton's in time for Christmas mailing. Entry forms and complete details on **Eaton's Third Floor and in Eaton's Toyland.**

**CONTEST RULES**

1. Boys and girls 5 to 14 years of age may enter.
2. Use the reverse side of your entry form to draw your design. Use a felt pen, ink or ball point pen, **but please DON'T use colours!**
3. Deposit your entry form in the box at the Children's Wear Department, Third Floor at Eaton's.
4. Contest closes December 4th so be sure you enter in time. You may submit as many entries as you wish.
5. Ten winners—1 in each age group from 5 to 14—will be chosen by Eaton's panel of experts. They'll receive a box of 50 cards printed from their designs with envelopes.

Imagine! Your own cards hot off the press!

## "Christmas Tree" Shopping Service

Eaton's takes the time consuming work out of Christmas Tree parties for children. So, whether it's your church, fraternal organization, office or social club that is planning the party—leave the gift details to Eaton's. We will select gifts, wrap and label them ready for giving at no extra charge to you. All we need is the age, sex, total number of guests, and how much you wish to spend. There's no extra charge for delivery, either.

**Call or Write Today**
**Eaton's Christmas Shopping Service**
**1150 Douglas St., Victoria, B.C.**
**Phone 382-7141—Local 226**

# Rebel 'Mice' Plague Thais

By PETER A. JAY

BANGKOK (WP) — Thailand's Communist insurgents, one American official here likes to say, are like mice "operating between the hooves of the government elephant."

It's not bad simile. The Thai government is very concerned about the mice, who began to appear nearly seven years ago and have become increasingly troublesome, and it is squashing them as fast as it can. But they show no signs of going away.

By the standards of Vietnam, the guerilla threat to Thailand is minimal. According to the government's best estimates, there are only about 5,000 armed insurgents in the country — though for each man with a rifle there may be as many as 10 unarmed but active supporters of the movement.

**ARMED SWITCH**

This number has not grown appreciably since the clandestine Communist Party of Thailand (CPT) decided in 1964 to switch from simple political activity to armed struggle — but the guerillas now are much better armed, trained and organized.

According to the official Thai reports, the combined number of terrorist incidents and assassinations has risen steadily from 300 in 1966 to 1,100 last year. In the first seven months of 1971 there were 800 such incidents.

Village-level organization by the guerrillas continues, despite new government programs to stop it.

When there is violence — ambushes, assassination of government officials, attacks on isolated police outposts — it is often carried out with speed and precision.

**ADMIRATION**

"That was a real no job," an American counter-insurgency specialist said not long ago of an ambush in northeast Thailand that cost the lives of several government soldiers.

Generally speaking, Thailand has not one but several different insurgencies, each with its own special problems. Those of most concern to the government are in the north and northeast.

The northeast is a dry, flat, poor area, dotted here and there with large American-built airbases from which bombing missions throughout Southeast Asia are flown, and it here that Communist political organization has been most successful.

The insurgent Thai Peoples' Liberation (TPL) armed forces that operate in this area, based in the Phu Phan mountain area near the Nakron Phanom airbase, have begun to establish a true village infrastructure, government sources say. The guerrillas have an estimated armed strength of 1,500.

**JUNGLE AREA**

In far north, the mountainous jungled arm of Thailand that reaches toward China between Laos and Burma, the situation is different.

About 2,000 Meo tribesmen — ethnically the same as the tough CIA-trained guerrillas used in Laos to fight the Communist Pathet Lao — led by a Thai cadre have staked out highland "liberated areas" in the north where the government seldom seeks to go.

These units launch hit-and-run raids on lowland settlements around Chiang Mai and Chiang Rai, and then fade back into the hills where the Royal Thai Army follows only at its own risk. If pressed too hard, they can slip across the borders into Laos or Burma.

"What have you achieved when you have chased 40 Meo from one ridgeline to another?" asked one official in Bangkok. "Nothing. And it takes a hell of a lot of effort."

**BACK COUNTRY**

In addition to the northern and northeastern insurgencies, Thailand has little pockets of trouble in back country areas of the south and west.

Also, in the far south, about 800 Chinese and Malay guerrillas are known to base along the border with Malaysia — but they are said to be members of the Malaysian Communist party and more concerned with probing across the border to the south than with Thailand.


HONDA Z50
WINTER
DISCOUNT
5388 Douglas 382-2223
PEARSON



Tonight...

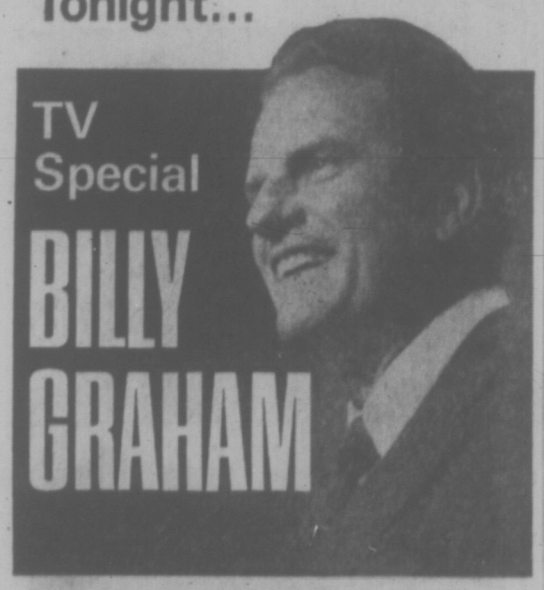


GREATER SOUTHWEST CRUSADE
TEXAS STADIUM
Special guests:
Johnny Cash • June Carter

Cliff Barrows and the 5000 voice crusade choir, Geo. Beverly Shea, Gospel singer—Tedd Smith, crusade pianist—Don Hustad, organist.

SUBJECT:
"THE SECOND CHANCE"
9:30 P.M. KVOS-TV ch 12
Read Billy Graham's new book "The Jesus Generation" now available at bookstores



EATON'S THERE'S MORE FOR YOU DOWNTOWN. WAREHOUSE STORE

# Budget Saving Gifts

1 Hour Parking At No Cost to You Next Door in Civic Parking Garage

It Pays to Shop Eaton's Warehouse Sale
We use our buying power to bring you transit claims, discontinued lines, older models, seconds, demonstrators and new merchandise. And YOU gain the savings plus Eaton's "Goods Satisfactory or Your Money Refunded" Guarantee.

Personal Shopping Only
Please Arrange for Cartage Company of Your Choice

Door-Opening Special
On Sale Wednesday Only, 9 a.m. to 10 a.m. if Quantities Last
Goose Neck Study Lamps
Reg. 3.39 — Limit of one per customer. Bullet-type shade, metal base. Door Opening Special, each 2.99

## LAMPS

**Swag Lamps** — Approx. 12' size, with goldtone cord and chain. Each 17.95

**Gift Lamps** — A wide variety of styles and colours, all complete with shades. Great gift idea for the home that's easy on your Christmas budget.

GROUP 1 — Table Lamps. Each 9.95
GROUP 2 — Table Lamps. Each 12.95
GROUP 3 — Trilight and Table Lamps. Each 15.95 to 18.95
GROUP 4 — Boudoir Lamps. Each 5.49

## BEDDING SPECIALS

**Continental Bed Units** — Factory clearance of fabrics makes these mis-matched units a terrific value in bedding.

231 Coil Mis-Matched Unit — With legs. Scroll quilted mattress with heavy duty sisal padding.
3/3 size, each 49.95
4/6 size, each 62.95

312 Coil Mis-Matched Unit — With legs. Scroll quilt mattress, sisal padding, wire edge construction.
3/3 size, each 64.95
4/6 size, each 79.95

231 Coil Mattress — as above.
3/3 size, each 38.95
4/6 size, each 42.95

312 Coil Mattress — As above.
3/3 size, each 42.95
4/6 size, each 49.95

Special by Sealy

312 Coil Mattress — With matching box spring. Full sisal with extra layer over the "vital third". Flange construction, deep-quilted surface. 3/3 or 4/6. Unit 89.95

510 Coil Mattress — With matching box spring, full sisal padding. Multi-needle quilting to Sealy foam. Pre-built borders. Turning handles and vents. 3/3 or 4/6. Unit 99.95

## OCCASIONAL TABLES

Lamp Tables and Coffee Tables

A specially priced grouping that includes Colonials, French Provincial designs, Mediterrahean, Spanish and modern styles.

Group I:
**Heavy Colonial Furniture** in maple finish. Choice of 48" oval coffee table, 48"x24" rectangular coffee table, double-tier lamp table or step table. Each 54.95

Group II:
**Spanish Tables** . . . textured oak arborite tops. Choose from 48" coffee tables, hexagonal commode or end tables. Each 54.95
**Black Vinyl Topped Tables** — Luxury quality end and coffee tables in a textured oak finish. Each 74.95

Group III:
**French Provincial Tables** have arborite tops, fruitwood finish. 54" coffee table, end table or round table. Each 29.95
**Fruitwood Finished French Provincial Table**
Choice of end table or step table. Each 39.95
48" Coffee Table — Each 44.95
Lamp Table, with drawer — Each 46.95

Group IV:
**Mediterranean Style Tables** in walnut finish, includes 54" coffee table, end table or commode; all with turned legs. Each 54.95
**Italian Provincial Tables** — With textured arborite tops in walnut finish. Choice of coffee table, end table, round lamp table. Each 29.95

Group V:
**Modern Occasional Tables** — with walnut finished Arborite tops. Coffee table with shelf, step or end table. Each 19.95
Corner table to match. Each 21.95
**Modern 3-Piece Set:** includes coffee table and two end tables, all with walnut finished Arborite tops. 3-pc. set 28.95

## BAR STOOLS

Wrought iron construction in assorted colours. Timely specials on ree-room accessories:
32" swivel seat with back. Each 16.95
24" Swivel seat with back. Each 15.95
24" Swivel seat with back. Each 14.95
32" solid seat style. Each 9.95
28" solid seat style. Each 8.95
24" solid seat style. Each 7.95

Here's a Sample of a Special Purchase!

# TOYS

We made a special purchase of a wholesaler's complete stock of toys . . . hundreds of toys, some you've seen advertised on TV, many are children's time-honoured favourites . . . and all of them are priced for REALLY TIMELY SAVINGS . . . be a smart Santa and shop early for best choice, quantities are limited.

**Ants In The Pants Game.** 18 only. Each 2.49
**Bagatelle.** A test of skill. Each 25¢
**Darts.** Packaged 3 per pkt. Pkt. 29¢
**Regulation Dart Board.** 10 only. Each 9.99
**Pick-Up Sticks.** Each 15¢
**"Phoney Baloney".** Each 99¢
**Spirograph Refills.** Each 49¢
**Spirograph.** Limited Quantity. Set 2.49
**Play Doh Coin Maker.** Each 99¢
**Puppets.** Each 49¢
**"Marvel" the Mustang.** 6 only. Each 7.50
**Radio Tot Wagons.** 3 only. Each 3.50
**Radio Flyer Wagons.** 3 only. Each 10.99
**Hot Shot Hockey** (plastic stick and puck). Each 49¢

and lots MORE! . . . items such as kitchen sets, pianos, jewellery sets, paint sets, squeeze toys, multi-fit, farm sets, pull toys, spring horses, steam engines, friction and battery operated toys, tool kits, cars, trucks, Lego sets and accessories, paint-by-number sets, frames for paint-by-number sets, baseball bats, "magic" puzzles.

Shop Wednesday to Saturday
. . . while quantities last
YOU'LL MAKE A REAL SAVING!

## Give a Gift of Television

**26-inch Colour TV**
Viking's console model in walnut finished cabinet. Features include preset automatic fine tuning control, automatic tint control for fine colour fidelity. A handsome set for your living room. Each 578.88

**20-inch Portable**
Or add the convenience of an extra set to your children's room, the den, rec room or family room. Save on this black and white portable that comes in a smart new cabinet design. With preset fine tuning, UHF/VHF tuners. Each 178.88

## RANGES

**Beatty Deluxe 30" Range**
Features lighted back panel, wood trim finish, 2 regular elements and 2 large plug-in elements. Removable oven door and sides for easy cleaning. White. Each 248.88
Harvest Gold 10.00 extra.

**20½" Gas Range**
Can be used on city or propane gas. Sized right for the cottage or apartment features 4 burners, oven and broiler. Each 169.88

**24" Beatty Electric Range**
Features automatic clock controlled oven with removeable "Picture Window" oven door. Removeable side racks for easy cleaning. White. Each 208.88
Harvest Gold, 10.00 extra

**30" Beatty Electric**
Features continuous-cleaning oven, picture window, removable oven door. White only. Each 268.88

## WASHERS and DRYERS

**Beatty Automatic Washer**
3-cycle washer includes Perma-press cycle for synthetic fabrics, water temperature selection and water temperature control. Each 278.88

**Matching Dryer**
Electric dryer with heat selection, wash and wear cycle plus 4-program selection. Each 168.88

**Beatty Automatic Washer**
Two-speed selection in all cycles, including wash and wear cycle. Hydro flow lint filter. White. Each 308.88
Gold — 10.00 extra

**Matching Dryer**
Electric drying with Perma press cycle infinite heat control and Program drying. White. Each 188.88
Gold — 10.00 extra

**Viking 3-Speed Washer**
18 lb. capacity, full flow lint filter, bleach dispenser, Perma-press, regular or Cold water cycle. Programmed for all fabrics. Lighted console. Each 339.88

**Matching Electric Dryer**
Timed and electronically controlled programs. Porcelain top, lighted console. Each 224.88

**Beatty Spin Dry Washer**
Handles 7-lb. load. Wash and rinse cycles may be done at same time. Filter flow removes lint from wash water. Avocado or Harvest Gold. Each 208.88

## REFRIGERATORS, FREEZERS

**Beatty 15 cu. ft. Refrigerator**
Frost-free model with adjustable shelves, twin porcelain crispers, woodgrain finished handles. Each 368.88
Avocado or Harvest Gold 10.00 extra.

**18 cu. ft. Freezer**
Chest type, 630-lb. capacity with steel liner. Acrylic enamel finish. 3 baskets, 2 dividers, lid light and lock. Each 218.88

**23 cu. ft. Freezer**
805-lb. capacity, constructed for years of service with steel liner. Acrylic enamel finish. 3 baskets, 2 dividers, lid light and lock plus operating light. Each 238.88

**Beatty 15 cu. ft. Freezer**
525-lb. capacity . . . as above, with 1 basket and 1 divider. Each 208.88

**Beatty 10 cu. ft. Refrigerator**
Dial defrost model with large frozen-food storage compartment. Roomy dairy bar door. White. Each 218.88
Avocado, coppertone or harvest gold. 10.00 extra.

**Beatty 13.2 cu. ft. Refrigerator**
Deluxe frost-free model with chrome door trim and woodgrain handles. Twin porcelain crisper, porcelain meat keeper and three-temperature butter conditioner. White, Right or left hand door. Each 368.88
Avocado or Harvest Gold 10.00 extra.

**Beatty 13.2 cu. ft. Refrigerator**
Frost-free model with twin porcelain crisper and adjustable shelves. White. Each 338.88
Avocado or Harvest Gold 10.00 extra.

**Beatty 13 cu. ft. Refrigerator**
Dial defrost model with large frozen food storage. Porcelain vegetable crisper . . . only 28" wide. White. Each 248.88
Avocado or harvest gold. 10.00 extra.

Gift Your Home with New Comfort and Beauty for the Holiday Season

## LIVING ROOM SUITES

**2-Pce. Chesterfield** — Contemporary design. High back, Lawton arm, semi-detached cushions of pin core foam rubber, full skirt. Tynan "Kant-Sag" spring construction with 10-year guarantee. Includes arm caps. 2-Pce. Suite 399.99

**2-Pce. Chesterfield** — Traditional design. Deep tufted button back, Lawton arm, Dacron over-foam seat cushions, Shepherd castors. Spring green over goldtone cover. 2-Pce. Suite 399.99

**2-Pce. Chesterfield** — Spanish design. With walnut showwood, wrap-around cushion of Dacron over-foam, button back. Moss green cover of crushed velvet. Shepherd castors. 2-Pce. Suite 319.99

**2-Pce. Chesterfield** — Modern, high-arm design. Shepherd castors. Solid seat and back of foam rubber. New Herculeon fibre cover in stripes of brown and beige. 2-Pce. Suite 284.95

**2-Pce. Chesterfield** — Modern design. With 3-cushion moulded back, pillow form cushion, Herculeon fibre cover in rust. Walnut finished wood arm protectors. 2-Pce. Suite 259.99

**2-Pce. Chesterfield** — High style, 80" long, semi-detached cushion back, self decked, bolster arm cushion. 3 only, one in crushed velvet white and goldtone . . . 2 in Herculeon, choice of rust stripes or green stripes. All with Shepherd castors. 2-Pce. Suite 399.99

**2-Pce. Chesterfield** — French Provincial design, with walnut showwood, button-tufted back, "T" shape cushions. Designed by Braemore with goldtone nylon matelasse cover. 2-Pce. Suite 389.95

**2-Pce. Chesterfield** — Italian Provincial design, walnut showwood, semi-detached back cushions, foam rubber seat cushions. 4-seater sofa. Covered in green matelasse. 2-Pce. Suite 369.99

**2-Pce. Chesterfield** — Modern design, tub style sofa and chair with button back and cushions, foam seat, Herculeon covers in tangerine or moss. 2-Pce. Suite 229.99

**2-Pce. Chesterfield** — Modern design, high back style with walnut finish wood arm protectors. Covered in green nylon tweed. 2-Pce. Suite 169.99

**Love Seats** — Variety of covers in a choice of decorator colours. Includes matelasse, colonial prints, cottons. Each 89.95 to 119.95

## DINETTE SUITES

**5-Pce. Suite** — Spanish style, with oak-finished Arborite table top. Table measures 36"x48", opens to 48" with four high-back chairs in red and black vinyl. Wrought iron frames. 5-Pce. Suite 119.95

**5-Pce. Suite** — 36"x48" oval table opens to 60". Marble finished Arborite top, four swivel chairs covered in reinforced blue vinyl. 5-Pce. Suite 179.95

**5-Pce. Suite** — 30"x36" table opens to 48", four chairs covered with reinforced vinyl. Table has walnut finish Arborite top with bronzetone legs. 5-Pce. Suite 74.95

**As Above,** with range style table 36"x48" opening to 72", with 6 chairs. 7-Pce. Suite 119.95

**3-Pce. Suite** — Oval table is 30"x40", Spanish oak finished Arborite top. Chairs in choice of red and black or olive and white. 3-Pce. Suite 74.95

**5-Pce. Suite** — Economy priced white, choice of chromium-plate with white Arborite table and 4 black and white chairs . . . or bronzetone with walnut Arborite top and 4 beige and brown chairs. 5-Pce. Suite 46.99

## BEDROOM SUITES

**One Low Price on 3-Piece Bedroom Suites**
3 styles to choose from — factory clear-out so quantities are limited — shop early!

**Group 1, 3-Pce. French Provincial Style:** 60" triple dresser and mirror, 4-drawer chest and panel bed. Interlock drawers, centre guides, antique brass handles. Brushed white finish.

**Group 2, 3-Pce, Spanish Design:** 65" triple dresser and mirror, oak veneer top, antique-style brass handles, dovetail sides, 4-drawer chest and panel headboard bed.

**Group 3, 3-Pce, Modern Style:** includes 60" triple dresser, 5-drawer chest and panel headboard. Walnut veneer centre guide, dovetail sides, wood handles, tilting mirror. Special Purchase Price, 3-Pce. Suite 239.95

**Economy Priced Bedroom Suite:** Consists of double dresser and mirror, 4-drawer chest and radio headboard bed. 3-Pce. Suite 149.99

**3-Pce. Bedroom Suite** — Spanish design includes 56" triple dresser and mirror, 5 drawer chest and 5 ft. panel headboard bed. Dovetail drawers, brass handles. 3-Pce. Suite 359.99

WEATHER
Tonight, Cloud; Wednesday, Rain, Wind. Details Page 2

# Victoria Times

TODAY'S NEWS TODAY
Classified 386-2121
Telephone 382-8131

88th YEAR No. 145 ★★★ VICTORIA, B.C., TUESDAY, NOVEMBER 30, 1971 10 CENTS DAILY 20 CENTS SATURDAY

## RED FLAG ON MARS

MOSCOW (UPI) — The Soviet Union's unmanned Mars 2 probe has put a capsule bearing a Soviet pennant on the red planet and is now in orbit around Mars, the Tass news agency said today.

Tass said the five-ton probe, launched May 19, went into Mars orbit Saturday.. Before entering orbit it ejected a capsule "which delivered to the surface of Mars a pennant with a depiction of the Soviet flag."

Scientific sources said both Mars 2 and Mars 3, launched a week later, carried equipment designed to soft-land and seek life on Mars.

## Trim Dollar, 10 Tell U.S.

ROME (UPI) — America's major trading allies today formally demanded devaluation of the U.S. dollar as part of any deal to end the world monetary crisis.

They rejected as "ridiculous" an American offer to remove the U.S. 10 per cent surtax on imports if other countries revalue their currencies upwards.

Washington's partners in the "Group of 10," the West's wealthiest countries, said they would cooperate in a general realignment of currencies only if America participates by devaluing the dollar.

### All ECM Members Unanimous

French Finance Minister Valery Giscard D'Estaing said the six members of the European Common Market were unanimous in demanding the United States join in any change in currency values.

In the past, Giscard said in a statement, all other major countries except one — an obvious reference to the Unitd States — had devalued or revalued according to need.

"These are the motives that have led us unanimously with the six and now within the 10 to demand that stabilization of parities involve all currencies without exception," he said.

'Until now, the international community has not received a reply on this point," he said, meaning that the United States has shown no willingness to participate in a currency realignment.

Continued rigidity on the part of the United States, represented at the "group of 10" finance ministers meeting today and Wednesday by U.S. Treasury Secretary John B. Connally, would make a compromise impossible, the others declared.

### Connally Must Give Way

The Common Market and Britain, meeting before the full-scale miniserial conference, agreed to discuss concrete figures only if Connally gave way on the U.S. dollar.

Through a joint spokesman, they also expressed surprise and disappointment" over the U.S. stand, which appeared to be even harder than before.

An opening U.S. position statement demanded currency action to help the dollar on the part of all members of the Organization of Economic Co-operation and Development, as well as the rich nations. This would involve such nations as Spain, Portugal and Turkey.

Canadian Finance Minister Edgar Benson said there was

Continued on Page 2

## Forest Firms Face Firm Standards

The provincial government has adopted a broad and complex set of pollution control standards for the forest products industry proposed by Pollution Control Director William Venables.

Venables submitted the suggested standards to the Pollution Control Board almost three months ago. Board chairman Valter Raudsepp announced tody that with minor changes the report has now been accepted as policy.

It means that new companies entering the forest products field will have to meet the strictest of three levels of limits to air, water and land waste discharges before they will be issued an operating permit.

**AFFECTS NEW ONES**

Established companies will have to upgrade their pollution control programs to eventually meet the strictest of the three levels but the new policy standards do not set a time limit for this. Cases are to be considered individually.

Firming the new standards began with a public inquiry held at Vancouver in August of 1970 which examined what technical considerations would be necessary for the province's forest products industry to meet terms of the Pollution Control Act.

Two similar public enquiries have been announced for next spring which will ultimately result in specific pollution control standards for the mining industry and the chemical and petroleum industry.

In his report on the forest products industry, Venables said:

"It is expected that nearly all existing waste discharges are meeting, or soon will be meeting level C, and it is recommended that these discharges be upgraded to interim level B . . .

"Ultimately, it is recommended that where feasible within the limits of available technology, all existing discharges be upgraded by means of planned staged improvements to level A."

**TIMING INDIVIDUAL**

On the matter of timing, the Venables report said:

"The timing involved in upgrading existing discharges to meet recommended level B objectives, and subsequently level A objectives, will be determined on an individual basis, with due regard to the existing quality of the environment at each particular location."

The standards cover content of gas, liquid and solid emissions from such places as pulp mills' wood-burning power boilers, veneer and plywood plants.

An example of what the levels mean, in the specific case of sulphur dioxide in gas emissions from kraft pulp mills:

Level C sets a maximum of 300 parts per million, the level B limit is 250 ppm and level A, 200.

### CAROL SHEET INSIDE TODAY

**A special sheet with words to favorite Christmas carols can be found in today's Times on Pages 17 and 18.**

**Anyone wishing to obtain extra copies can contact the Times circulation department at 382-8131 or The Traders at 388-6264.**

—Bill Halkett photo

**MAXI-CAT BYLAW** in Esquimalt is moral victory for enemies of cat-fancier Frank Davis (above with friends) but practical win for Davis himself: he doesn't have to get rid of any of his 17 pets despite limit of five per house. That's Li'l Bittums at lower left.

## New Rule a Sad Tale For Lovers of Cats

By DOUG MacRAE, Times Staff

Esquimalt council is moving to limit the number of cats a householder may keep, but they won't hurt the target of the whole exercise—81-year-old Frank Davis.

The Esquimalt planning, zoning and housing committee voted Monday night to establish a maximum of five cats per house.

The committee voted unanimously to recommend to council at its next meeting that the animal control bylaw be amended to include the five-cat limit.

No opposition is expected from other members of council.

The amendment was prompted by complaints last June from a neighbor that Davis, a retired farmer who lives in a bungalow at 612 Dominion, had a menagerie of 25 cats.

"Ha! They're even wrong there," Davis said today. "I've only got 17."

Under the new law, citizens with more than five cats will be permitted to keep them, but will be expected to let their cat populations dwindle naturally through death or desertion.

Penalty for violation of the bylaw will be a maximum fine of $50.

Davis claimed only one neighbor is against his hobby. He said two others have already volunteered to tell the municipality they are each owners of five of the cats in the Davis home, and that Davis is just letting the animals visit him for a while.

"Ask the SPCA," Davis said. "They'll tell you my cats are the best-fed around here."

He said the SPCA had offered to find homes for his cats' kittens. There are frequent arrivals around his place.

Except for a grey six-month-old cat, all his pets are full-grown and healthy-looking.

"Take Tinkerbelle there," Davis said, indicating a huge black female perched on a coffee table.

"She got hit by a car. Broke her pelvis. Found her all covered with manure.

"Washed her off. Couldn't move her hindquarters. Fed her baby aspirin crushed in milk. Didn't eat for 10 days. Had enough meat on her to last through that time."

Tinkerbelle leapt from the table to the top of the color television set.

"Ha! Look at that. Exercised her. She can run and fight and you-know-what with the best of 'em now."

The Davis house is clean and tidy, except for containers of cat food and kitty litter all over the place.

"Housekeeper comes in regularly. Keeps things in order. Bachelor needs a woman like that. She doesn't mind. Likes cats."

Davis said he knew the bylaw was coming, and feels it is justified from the point of view of residents who don't like cats.

He promises not to let any more cats move in with him, but is pleased he won't have to evict any.

"See that one," indicating the kitten. "Li'l Bittums. I've got names for all of 'em. They look happy, don't they?"

"There'll be no desertion here. There'll be death, of course. Happens to everybody, doesn't it?"

## 7 Die in Snowstorm Sweeping East Canada

By The Canadian Press

The first major snowstorm of the season raged out of the United States midwest Monday and cut a swath across Ontario, Quebec and the Maritimes, leaving at least seven persons dead in its wake early today.

The low pressure system, generated in Missouri, moved across the eastern half of the continent on a wide front ranging from North Bay, Ont., in the north to Cleveland, Ohio, in the south.

The storm, which left from one to six inches of snow in most of southern Ontario and Quebec was centred off the coast of Maine at mid-morning today.

In the northern United States, most of the precipitation came in the form of rain or sleet. But in Ontario, Quebec and New Brunswick it was snow—and plenty of it.

Toronto got four inches and Montreal a similar amount whipped by winds gusting to 50 miles an hour. Peterborough, in eastern Ontario, got 8.6 inches, while in northern New Brunswick the fall ranged from eight to 10 inches.

All of those killed lost their lives in traffic accidents—three in Quebec and four in Ontario.

In Fredericton the weather office said the first major snowstorm of the winter was moving across New Brunswick creating poor driving conditions and forcing cancellation of classes in some northern areas.

Northern New Brunswick was expected to bear the brunt of the storm. Afternoon classes in the Campbellton area were cancelled and bus drivers were called in early to take home students who attended morning sessions.

Almost four inches of snow fell in Saint John this morning before changing to rain. Several Air Canada flights were cancelled.

### INDEX


| | Page |
|---|---|
| Births, Deaths | 25 |
| Classified | 25-31 |
| Comics | 24 |
| Duncan, Cowichan | 21 |
| Entertainment | 19 |
| Family Section | 14-16 |
| Finance | 6, 7 |
| Prairie News | 23 |
| Sports | 8, 9 |
| TV, Radio | 26 |


# India Issues Ultimatum On Troops

NEW DELHI (CP)—Prime Minister Indira Gandhi of India demanded today the withdrawal of Pakistani troops from East Pakistan, saying their presence "is a threat to our security."

With Indian and Pakistani troops fighting along the borders of East Pakistan, Mrs. Gandhi told Parliament in New Delhi that a Pakistani withdrawal was the only way to peace and indicated India would continue to send troops across the border.

"We cannot allow annihilation of people next door," she said "and this must be clearly understood by the world."

"It is not in our national interest to let an entire population be annihilated. It is a threat to our freedom and security."

While saying that the withdrawal of Pakistani troops from East Pakistan would be a gesture of peace by the Pakistan government, Mrs. Gandhi warned that there was no magic solution to the crisis.

**OPPOSE UN INTERVENTION**

The next month will be crucial and difficult for the people of East Pakistan, she said, and the entire Indian nation has therefore to remain united.

For the second time in three days, Mrs. Gandhi opposed any intervention by the UN Security Council. Pakistan has asked the United Nations to station observers on East Pakistan's borders.

"This is an attempt to confuse the realities of the situation," she said. "Those who are moving in this direction cannot but be suspect in the eyes of the Indian people."

Mrs. Gandhi assured the Mukti Bahini — the East Pakistan independence fighters — of India's best wishes and support. She said the East Pakistan guerrillas were making progress despite an unequal fight.

**FIGHTING SPREADS**

The Pakistani command in East Pakistan accused the Indian army of widening the fighting along the border and said battles were continuing in at least two sectors.

A command spokesman said Monday night in Dacca, capital of East Pakistan, that while the situation was not deteriorating, the fighting was broadening gradually as he Indians opened new fronts and brought in more men.

A Pakistan report released today states that their forces have killed 2,000 and wounded 4,000 Indian troops in the last week.

New Delhi defence officials put their casualties in the past week at 210 troops and 745 civilians killed in border shootings and shellings.

Pakistan hinted that should the fighting continue for long, they will have to "order out troops on the offensive."

In Washington, President Nixon sent notes to India, Pakistan and Soviet Union asking for a cease-fire and a withdrawal of troops from critical areas.

The Pakistani government announced that President Agha Mohammed Yahya Khan has asked UN Secretary-General U Thant to post UN observers on the Pakistani side of East Pakistan's border to report any frontier violations by India. Yahya's message also drew attention to the rapidly deteriorating situation on the subcontinent.

In New York, Thant was expected to have consultations with members of the Security Council at Yahya's request.

Diplomatic sources said Thant would concentrate on

Continued on Page 2

## NIXON, TRUDEAU TO MEET MONDAY

OTTAWA (CP) — Prime Minister Trudeau will meet with President Nixon in Washington Monday and return to Ottawa the following morning, the prime minister's office announced today.

Trudeau, who says he hopes for a breakthrough on Canada-U.S. economic questions during the meeting, last paid an official visit to Mr. Nixon in the spring of 1969. The U.S. president has not yet been in Ottawa, but has made plans to come here next spring. (See background story on Page 11.)

## Hussein Next Say Assassins

CAIRO (CP) — King Hussein of Jordan and his family are under sentence of death from the assassins who killed his prime minister Sunday, it was reported today.

The Cairo newspaper Al Akhbar said that the Black September organization, to which the assassins belonged, has sworn to kill the entire Jordanian royal family and the army commander, Gen. Habes el Majali, to avenge the Palestinian Arabs killed in clashes with the Jordanian army in September, 1970.

Egyptian officials who have questioned four men accused of killing Premier Wasfi Tell say they have admitted flying to Pakistan earlier as an execution squad to try to kill Hussein's brother, Crown Prince Hassan, but failed because of tight security precautions.

Cairo police, who have completed their questioning of the four, revealed they are looking for a fifth man.

The man, so far unnamed by police, is known to have visited the other four shortly before the assassination was carried out at the Sheraton Hotel.

Al Akhbar said the four would be tried before a supreme state security court, and informed sources said the trial could be expected shortly. The four are being held under close guard.

The prosecution announced that the four would be charged with premeditated murder — a charge carrying the death penalty — as well as illegal possession of firearms and ammunition.

Hassan Omar, who has been handling the interrogation, named 27-year-old Ezzat Ahmed Rabbah — a Halfa-born Palestinian student at Beirut's American University — as the leader of the assassination. Rabbah told police he had carried out 13 commando operations inside Israel and that several members of his family were crushed by a Jordanian tank.

The other Palestinians arrested for the killings are Munzer Khalifa, Ziad Bassam Badran and Gawad Khalil Bughdadi.

The authoritative newspaper Al Ahram quoted Khalifa, 28, as saying he drank "nearly a cupful" of Tell's blood as the Jordanian, hit four times, lay dying.

## Kidnapper Rose Gets Life Sentence

MONTREAL (CP) — Paul Rose, 28, was sentenced today to life imprisonment for the kidnapping in October, 1970, of Pierre Laporte, the late Quebec labor minister.

The kidnapping sentence is to be served concurrent with the life sentence already imposed on Rose for the murder of Mr. Laporte.

Rose, back in the courtroom to hear the sentence, said "I am only a Quebecer who stood up and continue to do so."

Mr. Justice Fernand Legault of Court of Queen's Bench said Rose displayed "no regrets or repentance" during the trial. There was also "no sign of humanity in the kidnapping itself."

The case went to the 12-man jury last Friday without a summation from Rose, who was defending himself. He had been barred from the courtroom for more than a week for continual outbursts and failure to rise when Mr. Justice Legault entered the chamber.

He listened to trial proceedings over a loudspeaker in the hall outside the courtroom.

Mr. Justice Legault said Rose would not be permitted back until he stated in writing that he was ready to accept the court's authority and to conform to courtroom standards of behavior.

**APPEAL PLANNED**

Jean-Serge Masse, legal adviser to Rose, said after his conviction Friday that an appeal would be launched "as soon as possible."

"That trial was the largest collection of illegalities I have ever seen," he told reporters.

Rose and Francis Simard, 23, were sentenced to life imprisonment for the murder of Mr. Laporte.

Bernard Lortie, 20, has been sentenced to 20 years for kidnapping and is to stand trial for murder in December.

Simard also will be tried for kidnapping, while Jacques Rose, Paul's 23-year-old brother, still faces murder and kidnapping charges.

### New Thrust

**SAIGON (AP) — About 300 South Vietnamese paratroops made a new thrust 20 miles inside eastern Cambodia today, landing by helicopter about four miles southeast of Dam Be.**

## RAPID RISE OF GNP

OTTAWA (CP) — The country's economy expanded rapidly in the third quarter of 1971, with gross national product in July, August and September running at an annual rate of $93.7 billion, Statistics Canada reported today.

This was a 2.3-per-cent expansion over the three previous months and a gain of more than 10.2 per cent over a year earlier. But while it helped narrow the gap between Canada's potential and what it actually is producing, the third-quarter increase was slightly less than a big gain made in April, May and June.

The statistics bureau said substantial gains were made in the first nine months of 1971, and there was a sharp pickup in the industrial sector.

This meant more output and more jobs, but the gain was not sufficient to make a significant reduction in unemployment.

# TORONTO MARKET TRADING

TORONTO 1:40 P.M. STOCKS
Distributed by CP
Toronto Stock Exchange—Nov. 30

Quotations in cents unless marked $. x—Odd lot. xd—Ex-dividend. xr—Ex-rights. xw—Ex-warrants. Net change is from previous board-lot closing sale.

In addition to Canadian Press stock reports, bond and mutual fund prices, market quotations also are supplied by the following firms or agencies: Investment Dealers' Association of Canada, Richardson Securities, Royal Bank of Canada, Pemberton Securities, A. E. Ames & Co., Annett Madley Ltd., and Vancouver Stock Exchange.

## MINES

| Stock | Sales | High | Low | 1:40 p.m. | Net Chge |
|---|---|---|---|---|---|
| **A—B** | | | | | |
| Acme Gas | 1000 | 21 | 21 | 21 | + ½ |
| Advocate | 600 | 140 | 140 | 140 | — 1 |
| Agnico | 161 | 195 | 195 | 195 | |
| Allied Mng | 300 | 230 | 230 | 230 | |
| Am Larder | 2100 | 43 | 43 | 43 | + 2 |
| Ang U Dev | | See list below | | | |
| Argosy | 1000 | 35 | 35 | 35 | |
| Armore | 1000 | 70 | 70 | 70 | — 1 |
| Aunor | 1100 | 229 | 229 | 229 | |
| Bankeno | 1300 | 240 | 240 | 240 | — 5 |
| Bary Expl | 1000 | 103 | 103 | 103 | + 3 |
| Betim | 4983 | $13½ | 13½ | 13½ | + ½ |
| Big Nama | 1500 | 10 | 8 | 10 | + 2 |
| Brat Can P | 1200 | 136 | 130 | 136 | |
| Bramalea | 2400 | 70 | 70 | 70 | + 4 |
| Brenda M | 1200 | 385 | 380 | 380 | |
| Brunswk | 2225 | 240 | 234 | 234 | — 3 |
| **C—E** | | | | | |
| Cam Mine | 500 | 32 | 32 | 32 | |
| Camflo | 200 | 270 | 270 | 270 | |
| Cam Chib | 500 | 470 | 470 | 470 | |
| Camp RL | 207 | 824 | 24 | 24 | + ½ |
| Cpt | 14000 | 6 | 5½ | 5½ | |
| Casstar | 133 | 17¾ | 17¾ | 17¾ | |
| Chemalloy | 2300 | 207 | 190 | 190 | —12 |
| Chestrville | 1000 | 9 | 9 | 9 | |
| Chib Kay | 5000 | 4½ | 4 | 4½ | + ½ |
| Chib M | 2200 | 27 | 27 | 27 | |
| Chimo | 1300 | 113 | 113 | 113 | |
| Coch Will | 400 | 20½ | 20½ | 20½ | —3½ |
| Coniagas | 2144 | 78 | 75 | 75 | |
| C Durham | 8000 | 78 | 75 | 75 | — 3 |
| C Morlsn | 5700 | 126 | 124 | 124 | + 2 |
| C Rambler | 800 | 125 | 125 | 125 | + 1 |
| Conwest | 1000 | 715 | 715 | 715 | |
| Coulee | 2000 | 14 | 14 | 14 | — 1 |
| Craigmt | 410 | 730 | 715 | 720 | +35 |
| Deer Horn | 4500 | 3 | 3 | 3 | + ½ |
| D'Eldona | 4000 | 43 | 43 | 43 | — 1 |
| Denison | 605 | $20 | 19¾ | 19¾ | — ½ |
| Dicknsn | 1400 | 85 | 85 | 85 | |
| Discovry | 1500 | 70 | 67 | 70 | + 3 |
| Dome | 725 | $56½ | 56 | 56 | — ¾ |
| D Expler | 7700 | 112 | 107 | 107 | — 3 |
| Donalda | 1000 | 6 | 4 | 4 | + ½ |
| Dunrale | z200 | 14 | 13 | 14 | |
| Dynasty | 806 | 820 | 815 | 820 | —15 |
| East Sull | 1200 | 250 | 250 | 250 | +10 |
| **F—J** | | | | | |
| Probex | 28400 | 32 | 28 | 28 | —3½ |
| Gnt Masct | 2500 | 420 | 400 | 405 | — 5 |
| Giant Yk | 232 | 795 | 795 | 795 | |
| Grandroy | 3000 | 6½ | 6 | 6 | — 1 |
| Grandoc | 900 | 345 | 340 | 345 | +10 |
| Granisle | 100 | 615 | 615 | 615 | |
| Green Pnt | 3000 | 22 | 21 | 21 | + 1 |
| Headway | 1500 | 6 | 6 | 6 | |
| Hollinger | 130 | $33¾ | 33¾ | 33¾ | — ¼ |
| Huds Bay | 1505 | $17 | 16¾ | 17 | |
| Int Hailby | 900 | 24 | 24 | 24 | — 4 |
| Int' Mogul | 817 | 710 | 700 | 710 | +10 |
| Iso | 1200 | 110 | 110 | 110 | + 7 |
| Jorex Ltd | 200 | 135 | 135 | 135 | |
| Joutel | 1000 | 50 | 50 | 50 | |
| **K—N** | | | | | |
| Kam Kotia | 1300 | 39 | 39 | 39 | + 4 |
| Kerr Add | 977 | 640 | 620 | 620 | —20 |
| Kirk Mln | 1500 | 6 | 6 | 6 | |
| Lab Min | 100 | $24½ | 24½ | 24½ | |
| L Dufault | $600 | 910 | 890 | 890 | —30 |
| L Shore | 135 | 230 | 230 | 230 | —15 |
| La Luz | 4100 | 134 | 121 | 125 | — 5 |
| CL Lac | 300 | 180 | 180 | 180 | |
| Lost River | 1600 | 430 | 435 | 435 | —10 |
| Louvicrt | 2000 | 10½ | 10 | 10½ | + ½ |
| Lytton M | 3550 | 105 | 105 | 105 | +20 |
| Madeline | 140 | 210 | 210 | 210 | |
| Man Bar | z10 | 24 | 24 | 24 | |
| Mrchnt | 11100 | 60 | 60 | 60 | |
| Match | 1000 | 6 | 6 | 6 | — 1 |
| Mattgmi | 425 | $24½ | 23¾ | 23¾ | — ¾ |
| Mc Adam | 2700 | 40 | 39 | 39 | |
| Mc Intyre | 800 | $60 | 60 | 60 | |
| Mentor | 2100 | 60 | 60 | 60 | |
| Midrim | 9700 | 12 | 11 | 11 | — 1 |
| Mt Wrt | 10000 | 22 | 22 | 22 | + 2 |
| Multi-Mi | 2260 | 26 | 25 | 25 | |
| NBU Mine | 5100 | 265 | 260 | 265 | + 5 |
| N Dimens | | See list below | | | |
| N Kelore | 2000 | 4½ | 4½ | 4½ | + ½ |
| Newlund | 3000 | 11 | 10½ | 11 | — 1 |
| N Gus Rast | 10 | 625 | 625 | 625 | |
| Noble M | 2000 | 48 | 48 | 48 | + 4 |
| Norbalc | 11000 | 30 | 30 | 30 | |
| Norbaska | z200 | 9 | 9 | 9 | |
| Norlex e | | See list below | | | |
| Northgat | 567 | 470 | 460 | 460 | — 5 |
| N Rock | 2800 | 210 | 185 | 210 | +25 |
| **O—S** | | | | | |
| Opemska | 1400 | 710 | 690 | 710 | — 5 |
| Open End | 2000 | 25 | 25 | 25 | — 1 |
| Orchan | 700 | 310 | 303 | 310 | +10 |
| P Asbestos | 1700 | 129 | 126 | 126 | — 3 |
| Pac Coast | 500 | 199 | 199 | 199 | |
| Pansur | 2077 | 175 | 175 | 175 | |
| Patino | 1187 | 616 | 16 | 16 | |
| Pce Expl | 2000 | 70 | 69 | 69 | — 1 |
| Pine Point | 1302 | 322 | 319½ | 319½ | + ½ |
| Placer | 1169 | $20¼ | 20¼ | 20¼ | — ¼ |
| Preston | 200 | 330 | 330 | 330 | + 5 |
| Pure Silv | 1000 | 160 | 160 | 160 | |
| Pyrrock | 3400 | 101 | 101 | 101 | — 2 |
| Rio Algom | 886 | $12¾ | 12¾ | 12¾ | — ¼ |
| Rio 580 pr | z10 | $76½ | 76½ | 76½ | |
| Roman | 420 | 480 | 480 | 480 | —10 |
| Satellite | 3375 | 5 | 4 | 5 | |
| Sherritt | 2169 | 11¾ | 11¾ | 11¾ | + ½ |
| Sigma | 1125 | 365 | 365 | 365 | — 5 |
| Silma | 21500 | 15½ | 15 | 15 | — ½ |
| Steep R | 4900 | 230 | 225 | 229 | — 1 |
| Sud Cont | 1200 | 36 | 35½ | 36 | — 1 |
| Sullivan | 306 | 244 | 244 | 244 | + 4 |
| Sunbrst E | 1000 | 10 | 10 | 10 | — ½ |
| **T—Z** | | | | | |
| Tara | 12005 | $14¼ | 13⅝ | 13¾ | — ⅛ |
| Teck Cor A | 240 | 410 | 405 | 405 | —10 |
| Teck Cor B | 5482 | 365 | 350 | 350 | —18 |
| Texmont | 1000 | 37 | 37 | 37 | — 1 |
| Texsol | 10000 | 75 | 71 | 71 | — 1 |
| Tentine M | 1566 | 55 | 55 | 55 | + 8 |
| Tormex M | 6175 | 150 | 145 | 150 | +10 |
| Trin Chib | 1000 | 9 | 9 | 9 | |
| Tundra | 5000 | 20 | 20 | 20 | + 5 |
| U Asbesto | 232 | 385 | 385 | 385 | —10 |
| U Siscoe | 1000 | 214 | 214 | 214 | |
| Upp Can | 700 | 145 | 145 | 145 | — 5 |
| Urban O | 500 | 6 | 6 | 6 | +1½ |
| West Mine | 800 | 227 | 225 | 225 | — 5 |
| Westfield | 300 | 100 | 100 | 100 | |
| Whitehorse | 1820 | 195 | 190 | 190 | — 5 |
| Willroy | 1400 | 63 | 63 | 63 | — 2 |
| Wr Harg | 230 | 115 | 115 | 115 | |
| Yk Bear | 4700 | 410 | 405 | 410 | |
| Zenmac | 3675 | 5½ | 5½ | 5½ | |
| Zulapa | 250 | 8 | 8 | 8 | |

## INDUSTRIALS

| Stock | Sales | High | Low | 1:40 p.m. | Net Chge |
|---|---|---|---|---|---|
| **A—B** | | | | | |
| Abitibi | 9655 | 56 | 55¾ | 56 | + ½ |
| Acklands | 400 | 6½ | 6½ | 6½ | + ¼ |
| Acklnd 2p | z50 | 11 | 11 | 11 | |
| Acres Ltd | 1137 | $109½ | 109½ | 109½ | + ½ |
| Acres A pr | 357 | 841 | 40½ | 41 | + ½ |
| Acres wt | 242 | 205 | 205 | 205 | |
| A.G.F.M | 300 | 395 | 395 | 395 | +45 |
| Agra Ind | 220 | 88⅝ | 88⅝ | 88⅝ | |
| Alta Gas T | 883 | $46⅝ | 46⅝ | 46⅝ | + ⅝ |
| Alm'n Gas p | 50 | 975 | 975 | 975 | |
| Alcan | 7155 | $15⅞ | 15⅝ | 15¾ | |
| Alcan pr | 105 | $24⅜ | 24⅜ | 24⅜ | — ⅛ |
| Algoma St | 1266 | $11⅝ | 11½ | 11½ | — ¼ |
| Algon | 1700 | 458 | 420 | 455 | +80 |
| Algoma pr | 204 | 400 | 400 | 400 | +25 |
| Allarco Dv | 600 | 410 | 410 | 410 | —15 |
| Almin 2p | 220 | 636 | 36 | 36 | |
| Anglo-cn | 200 | 395 | 390 | 395 | +10 |
| Ang CT 265 | 30 | 634 | 34 | 34 | + ¾ |
| Aquitaine | 1870 | $24⅝ | 24 | 24¼ | + ¼ |
| Argus | z10 | $10½ | 10½ | 10½ | |
| Argus C pr | 660 | 88½ | 8½ | 8½ | — ½ |
| Asbestos | 475 | $28¾ | 27¾ | 27¾ | —1¼ |
| Atco Ind | 1350 | 67¼ | 67¼ | 67¼ | + ½ |
| Atl Sugar | 9254 | 65⅝ | 8½ | 8⅝ | |
| Atl Sug A | z25 | $14¼ | 14¼ | 14¼ | |
| Atl Sug pr | z15 | $63¼ | 63¼ | 63¼ | |
| Atl Sug w | 438 | 123 | 125 | 125 | + 5 |
| Adto El | 100 | 8½ | 8½ | 8½ | |
| Auto Hard | 350 | 87½ | 7¼ | 7¼ | — ½ |
| Bahama | 300 | 14 | 14 | 14 | |
| Bank Mtl | 9641 | $16¾ | 16½ | 16⅝ | + ⅝ |
| Bank N S | 9143 | 838 | 28⅝ | 28 | + ¼ |
| Bartacs | 400 | 440 | 440 | 440 | |
| Beavr Eng | 100 | 8 | 8 | 8 | + ¼ |
| B Lum | 22773 | $16⅝ | 16½ | 16⅝ | + ⅛ |
| Beaver A | 200 | $16⅝ | 16⅝ | 16⅝ | |
| Becker S p | 1400 | 38⅝ | 38⅝ | 38⅝ | + ⅝ |
| Bell Canad | 8724 | 68¼ | 68 | 68 | — ⅛ |
| Bell A pr | 100 | 61½ | 61½ | 61½ | |
| Bell B pr | 883 | 63½ | 63¼ | 63½ | + ⅛ |
| Black P | 1000 | 430 | 430 | 430 | |
| Block Bros | 1075 | 265 | 260 | 265 | |
| Bovis Cor | 1400 | 160 | 160 | 160 | — 5 |
| Bow Valy | 3400 | 24⅝ | 24⅝ | 24⅝ | — ⅛ |
| Bowater | 1100 | 402 | 400 | 402 | +30 |
| Bow-m pr | 100 | 207 | 207 | 207 | —1⅛ |
| Brameles | 200 | 280 | 277 | 277 | — 3 |
| Bramal w | 2500 | 146 | 146 | 146 | — 1 |
| Brascan | 3967 | $16⅝ | 16⅝ | 16⅝ | + ⅛ |
| Brds Tank | 200 | 480 | 480 | 480 | |
| Bridge | 1093 | 490 | 490 | 490 | |
| B Frost p | 200 | 34 | 34 | 34 | |
| BC Sugar | 1365 | 118 | 118 | 118 | |
| BC Phone | 176 | $41¾ | 41 | 41 | — ¾ |
| BCPh 4% p | z10 | 62 | 62 | 62 | |
| BCPh 5½ p | z10 | 681 | 681 | 681 | |
| BCPh 4.24 | 400 | 918 | 18 | 18 | |
| Budd Auto | 1400 | 6⅝ | 6⅝ | 6¾ | + ⅛ |
| Bulldog A w | 1171 | 220 | 220 | 220 | |
| Burns Fds | 150 | $12⅝ | 12⅝ | 12⅝ | — ⅛ |
| **C—E** | | | | | |
| Cad Dev | 510 | $7⅛ | 7⅛ | 7⅛ | + ⅛ |
| Cad Dev 5 p | 24 | $19¼ | 19¼ | 19¼ | |
| CAE Ind | 500 | 415 | 415 | 415 | + 5 |
| Calgary P | 88 | 23¾ | 23¾ | 23¾ | + ⅛ |
| Calgy 340 p | 36 | 92 | 92 | 92 | |
| Campeau | 300 | 310 | 310 | 310 | —20 |
| Can Sugar | 1000 | 33½ | 33½ | 33½ | + ½ |
| Can Cem L | 148 | 44¾ | 44¾ | 44¾ | + ¼ |
| Can Malt | 150 | $26½ | 26½ | 26½ | |
| Can Malt p | 300 | 89 | 89 | 89 | |
| Can Perm | 7130 | 61⅞ | 17½ | 17⅝ | + ⅛ |
| Can pr | 384 | 65 | 490 | 490 | —10 |
| Cdn Brew | 8346 | 8⅝ | 8¼ | 8¼ | |
| C Brew Ap | 40 | 830 | 30 | 30 | |
| C Brew Bp | 100 | 835 | 35 | 35 | + 1 |
| Cdn Can A | 500 | 64 | 4 | 6 | + |
| CG Invest | 784 | $61¾ | 61½ | 61¾ | |
| C Goldfd | z35 | 325 | 325 | 325 | |
| C Hydro | 550 | $11¾ | 11⅝ | 11⅝ | — ⅛ |
| C Im B | 21146 | $23½ | 23¼ | 23½ | + ½ |
| C Ind Gas | 5775 | 99⅝ | 9¼ | 9¼ | |
| CIL | 500 | $12⅝ | 12⅝ | 12⅝ | |
| C Intrurb p | 1200 | 67⅝ | 7¾ | 7⅝ | + ⅛ |
| C Manoir | 100 | 280 | 280 | 280 | —20 |
| C Occdental | 350 | 6⅝ | 6¾ | 6¾ | |
| CP Inve pr | 5045 | $22½ | 22 | 22¼ | — ¼ |
| CP Inve w | 3045 | 230 | 225 | 230 | |
| CP Ltd | 9371 | 512 | 11⅝ | 11¾ | — ¼ |
| CPL A p | 4833 | $10⅝ | 10⅝ | 10⅝ | + ⅛ |
| CPL 63. pr | 260 | 69½ | 69½ | 9½ | |
| CPL UK p | 21 | 57 | 7 | 7 | |
| C Utilities | 325 | $36¼ | 36¼ | 36¼ | |
| Cdn Tire A | 3220 | $33½ | 32⅝ | 32¾ | + ¼ |
| CWN G 4 pr | 100 | $11¼ | 11¼ | 11¼ | |
| CWN 5½ p | z100 | 515 | 15 | 15 | |
| Canron | 275 | $16⅝ | 16⅝ | 16⅝ | |
| Capif Div | 400 | 54 | 50 | 54 | + 4 |
| Carling | 225 | 410 | 410 | 410 | |
| Chemcell | 1000 | 480 | 435 | 435 | —15 |
| Chem 175 p | z20 | $19¼ | 19¼ | 19¼ | |
| Chrysler | 110 | $27½ | 27½ | 27½ | + ⅛ |
| CHUM B | 150 | 87½ | 7½ | 7½ | — ⅛ |
| Columbi p | 700 | 8⅝ | 8½ | 8½ | — ⅛ |
| Cominco | 7246 | $18¾ | 18 | 18½ | — ⅛ |
| C Holiday I | 210 | $10¼ | 10¼ | 10¼ | — ⅛ |
| Compra | 600 | 250 | 250 | 250 | + 5 |
| Con Bath | z100 | 53½ | 51½ | 53½ | |
| Con Bath p | 350 | 56¾ | 8¾ | 8¾ | |
| C Bath 68 w | 450 | 175 | 150 | 175 | — 5 |
| Con Bldg | 2600 | 145 | 145 | 145 | — 5 |
| Con Distrib | 365 | 822¼ | 22¼ | 22¼ | — ⅛ |
| Cons Gas | 1426 | $19½ | 19⅛ | 19⅛ | — ⅛ |
| Cooper C | 400 | $13½ | 13½ | 13½ | + ¼ |
| Corby vf | 100 | 821 | 21 | 21 | |
| Corp Food | 255 | 56⅛ | 6¼ | 6¼ | |
| Costain R | 100 | 6¾ | 6¾ | 6¾ | |
| Crain R L | 240 | $10½ | 10½ | 10½ | |
| Crestbrk | 400 | 300 | 300 | 300 | |
| Crwn Trst | 200 | $13½ | 13½ | 13½ | |
| Crush Intl | 1700 | 518 | 18 | 18 | |
| Cygnus B | 240 | 55⅝ | 5⅝ | 5⅝ | + ⅛ |
| Dale-R | 100 | 87½ | 7½ | 7½ | + ⅛ |
| Dawson D | 500 | 55¼ | 5¼ | 5¼ | |
| Distl Seag | 2020 | 827 | 27 | 27 | + ¼ |
| Dome Pete | 1280 | $27¾ | 27 | 27 | — ⅝ |
| Dom Ang p | z10 | 567 | 67 | 67 | |
| D Bridge | 500 | 821 | 20½ | 21 | |
| Dofasco | 3501 | $21⅝ | 21¼ | 21½ | — ⅛ |
| Dofasco p | 100 | 874 | 74 | 74 | +1½ |
| Dom Glass | 4000 | 99⅝ | 9¾ | 9¾ | + ¼ |
| Dom Lime | 500 | 87 | 7 | 7 | |
| D Lime w | 800 | 35 | 33 | 35 | + 1 |
| Dom Store | 525 | $13⅝ | 13⅝ | 13⅝ | — ⅛ |
| Domtar | 490 | $10¼ | 10¼ | 10¼ | |
| D Textile | 1450 | $18¼ | 18½ | 18¼ | + ⅛ |
| Donlee M | 300 | 335 | 335 | 335 | +30 |
| Douglas L | 100 | 200 | 200 | 200 | |
| Dover Ind | z100 | 815 | 14⅝ | 15 | |
| Dupont | 725 | $19¼ | 19¼ | 19¼ | |
| Dylex Div | 250 | 8¾ | 8¼ | 8¼ | + ⅛ |
| Dylex D A | 820 | 8⅝ | 8⅛ | 8⅛ | |
| Estn Can S | z50 | $10½ | 10½ | 10½ | |
| Electro Ind | 250 | 538⅝ | 38⅝ | 38⅝ | + ⅛ |
| Exquisite | 100 | 360 | 360 | 360 | —40 |
| **F—J** | | | | | |
| Falcon | 2846 | 861 | 59¾ | 60¼ | — ¼ |
| Fed Diver | 2500 | 105 | 105 | 105 | + 5 |
| Fed Grain | 150 | 58 | 8 | 8 | + ¼ |
| Fields S | 300 | $12¼ | 12¼ | 12¼ | + ¼ |
| Fleet Mfg | 900 | 80 | 80 | 80 | |
| Ford Cnda | 520 | $77¾ | 77¾ | 77¾ | — ⅝ |
| F Seasons | 200 | 513 | 13 | 13 | |
| Fraser | 600 | $12⅝ | 12 | 12 | — ½ |
| Gas Metr | 1900 | 65¼ | 5¼ | 5¼ | + ⅛ |
| Gdn Mang | 750 | 480 | 480 | 480 | |
| Gen Distrb | 100 | $13⅝ | 13⅝ | 13⅝ | + ⅛ |
| GMC | 257 | 677¾ | 77¾ | 77¾ | + 1 |
| G P Mtg A | 150 | 679½ | 79 | 79 | |
| Genstar L | 125 | 811¼ | 11¼ | 11¼ | |
| Giang B p | 400 | 311 | 311 | 311 | |
| Goodyear | 75 | $15 | 14⅝ | 15 | + ½ |
| Godyear p | 124 | 534 | 34 | 34 | + ⅝ |
| Graft G | 1500 | 630 | 30 | 30 | |
| GL Paper | 175 | 5⅝ | 15¼ | 15¼ | |
| GL Power | 100 | $19½ | 19½ | 19½ | — ⅛ |
| GN Capital | 300 | 846½ | 46½ | 46½ | — ¼ |
| Gt W Life | 210 | 540½ | 40½ | 40½ | |
| Greyhnd | 125 | 814 | 14⅛ | 14⅛ | |
| Grissel P | 100 | 87 | 7 | 7 | |
| Guar Trst | 2138 | $13⅝ | 13½ | 13½ | + ⅛ |
| GY rt | 13672 | 81 | 80 | 80 | — 1 |
| Gulf Can | 2240 | 824 | 23¾ | 24 | + ⅛ |
| Halifax D | 100 | 350 | 350 | 350 | +15 |
| H Group r. | 400 | 818¼ | 18½ | 18¾ | + ¼ |
| Hardee | 1650 | 110 | 110 | 110 | + 5 |
| Hard Carp | 100 | 512⅝ | 12⅝ | 12⅝ | |
| Hard Crp A | 125 | 512½ | 12½ | 12½ | |
| Harlequin | 100 | 355 | 355 | 355 | +15 |
| Harvevs F | 1000 | 72 | 72 | 72 | |
| Hawker pr | 400 | $57½ | 54⅝ | 57½ | + 1 |
| Hays Dna | 1230 | 811¼ | 11¼ | 11¼ | |
| Hedway C | 300 | 345 | 345 | 345 | |
| Hind Dauc | 50 | 5125 | 125 | 125 | |
| Home A | 2685 | $28⅝ | 27¾ | 27¾ | — ½ |
| Hoden OH | 230 | 235 | 235 | 235 | |
| H Bay Co | 3825 | 817⅝ | 17⅝ | 17½ | + ⅛ |
| HB Oil Gas | 600 | 841½ | 41¼ | 41¼ | — ¾ |
| HB Oil G pr | 125 | 551 | 50⅝ | 50¾ | — ¼ |
| Huron Erl | 1621 | 525 | 24¾ | 25 | + ½ |
| Husky Oil | 3435 | $16⅛ | 15⅞ | 15⅞ | |
| Husky D w | 400 | 620 | 620 | 620 | |
| Husky E w | 440 | 480 | 470 | 475 | — 5 |
| IAC | 2275 | 819 | 18⅞ | 19 | |
| IAC 4½ p | 30 | 571 | 71 | 71 | |
| Imasco | 370 | $18¼ | 18⅛ | 18⅛ | — ⅛ |
| Imp Gen | 100 | 350 | 350 | 350 | +25 |
| Imp Oil | 9923 | $29½ | 28½ | 28½ | — ⅝ |
| Indal Can | 100 | 58⅝ | 8⅝ | 8⅝ | — ⅛ |
| Ind Adhes | 100 | 812 | 13 | 13 | |
| Inglis | 100 | 58¾ | 8¾ | 8¾ | |
| Inland Gas | 810 | $12¾ | 12⅝ | 12¾ | + ⅛ |
| Inter-City | 300 | 56¾ | 6¾ | 6¾ | |
| Inter C A w | 200 | 270 | 270 | 270 | |
| IBM | 325 | $303 | 301 | 303 | + 3 |
| I Nickel | 25348 | $29⅝ | 28½ | 28½ | — ½ |
| I Util | 12200 | $38⅝ | 38½ | 38½ | — ¼ |
| Int Div | 200 | 345 | 335 | 335 | |
| Intpr Pipe | 1225 | $27½ | 27 | 27½ | + ⅛ |
| Int Pipe w | 1745 | $12¼ | 12⅛ | 12¼ | + ¼ |
| Intpr Steel | 500 | 87 | 7 | 7 | |
| Inv Group | 2200 | 8⅝ | 6⅝ | 6⅝ | + ⅛ |
| Inv Grp A | 1200 | 8¾ | 6¾ | 6¾ | |
| Inv Grp 5 p | 200 | $18½ | 18¼ | 18¼ | — ½ |
| Irwin Toy | 400 | $16½ | 16½ | 16½ | |
| ITL Ind | 100 | 400 | 400 | 400 | |
| Ivaco Ind | 250 | $13¾ | 13¾ | 13¾ | |
| Jockey C | 1500 | 55 | 495 | 5 | |
| **K—N** | | | | | |
| Kaiser Re | 400 | 400 | 400 | 400 | + 5 |
| Kaps Tran | 1100 | 861½ | 61½ | 61½ | |
| Keeprite P | 400 | 891½ | 9 | 9⅛ | + ½ |
| Kelsey H | 100 | 5 | 5 | 5 | |
| Koffler | 450 | $14⅞ | 14⅞ | 14⅞ | |
| Kiler A | 12250 | 88⅝ | 8⅝ | 8⅝ | — ⅛ |
| Koffler w | 100 | 630 | 630 | 630 | + 5 |
| Labatt | 805 | $20¾ | 20¾ | 20¾ | — ¼ |
| Labatt pr | 130 | 822 | 22 | 22 | + ⅛ |
| Laidlaw M | 580 | $12½ | 12 | 12¼ | + ½ |
| Lake Cem | 2390 | 245 | 240 | 240 | |
| Lau Fin | 4961 | 910 | 9⅞ | 10 | + ⅛ |
| Lau F 2.00 | 425 | $25⅛ | 25⅛ | 25⅛ | + ⅛ |
| Leigh Inst | 2325 | 400 | 380 | 380 | —25 |
| Lincoln Tr | 200 | $11¾ | 11¾ | 11¾ | |
| Lob Co A | 220 | 85¼ | 8¼ | 8⅝ | + ⅝ |
| Lob Co B | 100 | 85¼ | 8¼ | 8⅝ | + ⅛ |
| Lob Co pr | 47 | $29¼ | 29¼ | 29¼ | — ¼ |
| Lob G B pr | 125 | 819 | 19 | 19 | — ½ |
| Loeb M | 400 | 320 | 315 | 315 | — 5 |
| Maclarn A | z150 | 814 | 14 | 14 | |
| Maclarn B | z50 | $14⅝ | 14⅝ | 14⅝ | |
| Maclean H | 200 | 816 | 16 | 16 | |
| Mad Cable | 140 | 578⅝ | 78⅝ | 78⅝ | + ⅛ |
| MB Ltd | 1896 | 822 | 22 | 22 | — ¼ |
| Magna El | 4830 | 430 | 410 | 430 | +90 |
| Magnason | 300 | 6 | 6 | 6 | + ⅝ |
| Magnetics | 400 | 73 | 73 | 73 | + 3 |
| M Lf Mills | 500 | $13⅝ | 13⅝ | 13½ | + ½ |
| M Lf Mills p | 120 | 867 | 67 | 67 | — ½ |
| Maritime | z110 | $20½ | 20 | 20 | |
| Marboro | 225 | 490 | 490 | 490 | |
| Markro w | 300 | 43 | 43 | 43 | — 2 |
| Mass-Fer | 6854 | 99⅝b | 9⅝ | 9⅝ | |
| McLaghin | 650 | $13¼ | 13⅛ | 13⅛ | — ⅛ |
| McLean w | 250 | 513 | 813 | 513 | |
| McMillan | 200 | 6⅝ | 6⅝ | 6⅝ | |
| MEPC w | 3500 | 165 | 165 | 165 | |
| Met Stores | 100 | 814½ | 14½ | 14½ | + ½ |
| Met Stors p | 270 | 817⅝ | 17⅝ | 17⅝ | |
| Met Trust | 100 | $18¼ | 18¼ | 18¼ | + ¼ |
| Met Tr r | 1788 | 95 | 90 | 95 | + 5 |
| Microsyst | 227 | 480 | 470 | 480 | |
| Mill Brick | 1100 | 410 | 400 | 400 | + 5 |
| MLW Wor | 150 | 812 | 12 | 12 | + ¼ |
| Molson A | 1413 | $16⅝ | 16⅝ | 16¾ | |
| Moore | 2275 | 338 | 34⅝ | 34⅝ | + ⅛ |
| Morse A | 100 | $13¼ | 13¼ | 13¼ | +1¾ |
| Murphy | 200 | $11⅝ | 11⅝ | 11⅝ | — ⅛ |
| Murphy pr | 50 | 531 | 31 | 31 | + ⅝ |
| NaChys I | 100 | $13⅝ | 13⅝ | 13⅝ | + ¼ |
| Nat Groc p | z50 | $21⅝ | 21⅝ | 21⅝ | |
| Nat Hees | 100 | 250 | 250 | 250 | —30 |
| Nat Sea | 412 | 58⅝ | 8½ | 9⅝ | + ⅛ |
| Nat Trust | 800 | $28⅝ | 27¾ | 28⅝ | + ⅛ |
| Neonex | 16191 | 348 | 340 | 340 | +10 |
| NB Tel | 120 | 814 | 14 | 14 | |
| N Provid D | 200 | 32 | 32 | 32 | + 1 |
| Noranda | 3165 | $27⅝ | 27½ | 27½ | — ⅝ |
| Nor Cti G | 3821 | $13⅝ | 13⅝ | 13⅝ | + ⅛ |
| Nor Ct A p | 340 | 821 | 21 | 21 | |
| Nor Ct 65p | 100 | $26¾ | 26½ | 26½ | |
| Nor Ct B p | 100 | 827¾ | 27¾ | 27¾ | |
| Nor Ctl w | 150 | 540 | 540 | 540 | |
| NS Savngs | 150 | $14¼ | 14¼ | 14¼ | + ⅛ |
| NSI Mark | 2050 | 325 | 320 | 325 | + 5 |
| NuWest D | 200 | 57¾ | 7⅝ | 7⅝ | — ⅛ |
| Ocdentl Pt | 2000 | 812 | 10⅞ | 11⅛ | — ¾ |
| Okanagan | 750 | 58⅝ | 8⅝ | 8⅝ | + ⅛ |
| O&F Ind | 300 | 455 | 455 | 455 | |
| Oshawa A | 5456 | 59⅝ | 9¼ | 9⅝ | + ¼ |
| Oshawa w | z53 | 106 | 105 | 105 | |
| Overind 2 p | 525 | 400 | 385 | 385 | + 5 |
| Pac Pete | 2235 | $28¼ | 27¼ | 27½ | — ⅛ |
| PanCan I | 400 | 225 | 225 | 225 | |
| PanCan 1 | 400 | 235 | 235 | 235 | |
| Pemb C p | 25 | 546 | 46 | 46 | |
| PC Jwl pr | z15 | 595½ | 95½ | 95½ | |
| P Dept S | 1700 | 811 | 10½ | 10⅝ | + ⅛ |
| Petrofina | 200 | 819⅝ | 19⅝ | 19⅝ | — ⅛ |
| Photo Eng | 100 | 819 | 19 | 19 | + 2 |
| Pins Eng | 250 | 513 | 13 | 13 | |
| Pow Corp | 5162 | 450 | 445½ | 445 | —10 |
| Pow C 5 pr | 1000 | 58⅝ | 8½ | 8⅝ | + ⅛ |
| Price Com | 3506 | 5⅝ | 5⅝ | 5⅝ | — ¼ |
| Prov B Can | 400 | 813 | 13 | 13 | |
| Quinte C | 200 | 200 | 200 | 200 | |
| Quinte A | 500 | 200 | 200 | 200 | |
| Rank Org | 3500 | 819 | 18⅝ | 18¾ | |
| Readers D | 94 | 58 | 8 | 8 | |
| Reed Oslr | 3800 | 577⅝ | 7½ | 7½ | |
| Reitman A | z50 | $16⅝ | 16⅝ | 16⅝ | |
| Revelstk | z20 | 59⅝ | 9⅝ | 9⅝ | |
| Rilays D | 200 | 200 | 200 | 200 | —20 |
| Ripley Int | 100 | 280 | 280 | 280 | —10 |
| R Little | 100 | 832 | 32 | 32 | — 1 |
| R Little A | 203 | 831 | 30½ | 31 | + 1 |
| Rothman | 500 | 814 | 14 | 14 | — ⅛ |
| Rothmn w | 3730 | 290 | 275 | 280 | +15 |
| Rothm 2p | 1050 | $19⅝ | 19½ | 19⅝ | |
| Royal Bnk | 5921 | 527½ | 27 | 27 | |
| Royal Trst | 105 | 838½ | 38½ | 38½ | + ⅛ |
| Russel H | 200 | 571½ | 71½ | 71½ | + ½ |
| Russ H p | 100 | $19½ | 19½ | 19 | — ⅝ |
| St Maurice | 1800 | 64 | 62 | 62 | — 2 |
| Sandwell | 500 | 86 | 6¼ | 6¼ | — ¼ |
| Schnaid | 410 | $10½ | 10½ | 10½ | |
| Scot York | 400 | 59 | 8½ | 9 | |
| Scot Lasel | 200 | 591½ | 91½ | 91½ | + ⅛ |
| Scotts | 100 | $14¼ | 14¼ | 14¼ | + ½ |
| Seaway pr | 500 | 561⅝ | 61⅝ | 61⅝ | + ⅛ |
| Secur Cap | 200 | 375 | 375 | 375 | —25 |
| Selkirk A | 250 | $16¼ | 16¼ | 16¼ | |
| Shaw Pipe | 900 | 57¾ | 7½ | 7¾ | + ⅛ |
| Shell Inv p | 112 | 535 | 35 | 35 | + ¼ |
| Shell Inv w | 1250 | $15½ | 14¾ | 14¾ | — ¼ |
| Shell Can | 2675 | $35¼ | 34¾ | 34¾ | — ¼ |
| Shepherd | 300 | 360 | 360 | 360 | —16 |
| Silverwd A | 235 | $15¼ | 15¼ | 15¼ | + ¼ |
| Simpsons | 6614 | $21⅝ | 21¼ | 21¼ | — ¼ |
| Simpson S | 751 | $26⅝ | 26⅝ | 26⅝ | |
| Sklar M | 1000 | 218 | 210 | 210 | |
| Skyline H | 200 | 57½ | 7½ | 7½ | — ⅛ |
| Slater Stl | 150 | 591½ | 91½ | 91½ | — ⅛ |
| Slate Walk | 200 | 57⅝ | 7⅝ | 7⅝ | + ⅝ |
| Southam | 130 | 570 | 69½ | 70 | |
| St Brodcst | 420 | $11⅝ | 11⅝ | 11⅝ | |
| St Paving | 600 | $11⅝ | 11⅝ | 11⅝ | — ⅛ |
| Steel Can | 2734 | $27¼ | 27⅛ | 27⅛ | — ¼ |
| Steelley I | 200 | 57 | 7 | 7 | |
| Steinbg A | 1400 | 519 | 18⅝ | 19 | |
| Steintron | 1000 | 275 | 275 | 275 | +15 |
| Stuart Oil | 1270 | 8 | 8 | 8 | — ¼ |
| Sudbr com | 140 | 816 | 16 | 16 | — ¼ |
| Suptest pr | z20 | 567 | 67 | 67 | |
| Suptest od | 3850 | 561⅝ | 61¼ | 61½ | + ⅛ |
| Tancord p | 500 | 250 | 250 | 250 | |
| Texaco | 600 | $32⅝ | 32¼ | 32⅝ | + ⅛ |
| Texas Gu S | 100 | $12⅝ | 12⅝ | 12⅝ | — ⅛ |
| Toromont | 2300 | 113 | 110

# Gas Pipeline Bids Open to 5—WAC

All five companies which submitted proposals to build a natural gas pipeline to Vancouver Island may present their bids to the public utilities commission, Premier Bennett said Monday.

Bennett made the statement while denying reports that the government would ask for new proposals because of controversy arising from the selection of Malaspina Gas Pipelines Ltd. to build the line.

**ONLY ONE**

Previous position of the PUC was that only Malaspina could bring its case before the commission. Other companies which wanted to go before the PUC are B.C. Hydro, Centennial Natural Gas Pipelines Ltd. of Vancouver and Island Transmission Co. Ltd. of Nanaimo.

Centennial president Charles Bailey said today in Vancouver he is "somewhat cheered" by Bennett's announcement.

"It's finally become clear to Mr. Bennett the great advantage of the Centennial proposal which is that we can bring natural gas to the Island at prices similar to those on the mainland," Bailey said.

He added his company's lawyers will contact PUC chairman Dr. J. F. K. English for further details.

**NOT AWARE**

English said Monday he was unaware of Bennett's new position. He was unavailable for comment today.

Hydro chairman Dr. Gordon Shrum refused coment today. Shrum said he would make no statement until Hydro hears from Bennett. He said Hydro has not tried to reach the premier since Monday's announcement.

Island Transmision president Richard Bond was unavailable. The fifth company to make a proposal was Columbia Natural Gas Ltd.

**COST DOUBLES**

Malaspina was brought together by Bennett's former executive assistant Dan Ekman. Its proposal of $105 million for a pipeline from Williams Lake to Powell River then to Vancouver Island was more than double a Hydro bid of $45 million.

Hydro's proposal called for a southern line from a point near Huntingdon in the Lower Mainland. The government first called for bids on the northern route but later amended the invitation to allow for southern route proposals.

Island Transmission proposed the southern route at a cost of about $57 million. Centennial proposed the northern route but has not released a cost estimate.

**ALL CONSIDERED**

Bennett said Monday: "All proposals will be considered, I hope, and I will ask the PUC to make sure so there will be no doubt all proposals will be considered by the PUC."

Bennett also reaffirmed his government's desire to bring natural gas to the Island as the primary source of domestic and industrial power. This is because natural gas is an almost pollution free source of energy, Bnnett said.

DENNIS THE MENACE

"THEY WERE DOIN' A LOT OF MEOWIN', BUT THEY DON'T SEEM TO BE HUNGRY."

## . . . INDIA

Continued from Page 1

consulting the five great powers, but unless Pakistan or India asked formally for the convening of the council, it was unlikely it would be called into session.

If the secretary-general were to attempt to send observers without a formal request by the council, the Soviet Union would be expected to objection deference to India's expected opposition. The Western powers and China are believed sympathetic to the Pakistan request.

Reports continued to reach New Delhi of East Pakistani guerrilla activity throughout the strife-torn province.

The Press Trust of India news agency, quoting reports reaching the West Bengal town of Krishnagar and Bangla Desh rebel government headquarters in Calcutta, reported heavy Mukti Bahini Liberation Army pressure in widespread areas of East Pakistan.

The Pakistan army spokesman reported new Indian attacks in the northern Sylhet region, the Mymensingh sector in the north, and in the Jessore region to the southwest. He reported "fierce fighting is continuing" at Kalampur, in the Mymensingh area, but said the Indians were repulsed with heavy casualties in Sylhet and in Jessore.

# New High Hit In Nominations

A record 1,302 candidates will be seeking 666 positions as mayors, aldermen and school trustees in the Dec. 11 British Columbia municipal elections.

Nominations closed Monday.

Voters in 45 municipalities will be asked to vote yes or no on money bylaws or referendums worth almost $70 million. Capital spending on schools would take the biggest chunk, about $37 million.

Elections will be held throughout the province, except Vancouver city where votes are held every two years.

In the 112 mayoralty contests, 49 of the 203 candidates will take office without an election. These persons, of whom 43 are incumbents, were chosen by acclamation.

A total of 771 candidates are running for the 383 available aldermanic seats and 328 are vying for the 171 school board openings. A number of seats were filled by acclamation.

In Burnaby, Alan Emmott is making a comeback try in the province's largest municipality, with his sights set on the mayor's office.

Emmott bowed out after 11 years as Burnaby mayor to run unsuccessfully for mayor of Vancouver in 1968. He spent two years out of political office before returning as a Burnaby alderman in 1970.

In Kamloops, three candidates have entered the election for mayor. Incumbent Peter Wing announced he would not seek re-election. He was the country's first mayor of Chinese origin.

A grudge fight has developed in the town of Stewart in northern B.C. between Mayor Ian McLeod and local businessman Peter Curran.

Curran's attempts to have a restaurant and motel operation licence ended in a provincial inquiry which recently recommended that the licence be granted.

A controversial cabinet order requiring Stewart to drop a suit against Curran was withdrawn under protests from McLeod.

## capital scene

Guild of St. Matthew's Church, bazaar and tea, Sat. 2 to 4 p.m., 771 Goldstream Avenue.

EXOTIC
EAST INDIAN DINING
In Authentic Surroundings
Entertainment Nightly
Closed Sunday and Monday
TAJ MAHAL
DINING LOUNGE
1318 BROAD 385-4535

Advertisement
Do This If
FALSE TEETH
Feel Loose, Insecure
Don't be afraid your false teeth will come loose or drop at the wrong time. For more security and comfort, sprinkle on FASTEETH Denture Adhesive Powder. Non-acid FASTEETH gives dentures a longer, firmer, steadier hold. Makes eating easier. No gummy, pasty taste. Dentures that fit are essential to health. See your dentist regularly. Get easy-to-use FASTEETH.

## . . . TRIM DOLLAR

Continued from Page 1

no pressure from the United States for an upward revaluation of the Canadian dollar.

Benson has argued consistently that the Canadian dollar, floating near par with U.S. currency, is in no way overvalued.

Japan, the only Asian member of the "Group of 10," said meanwhile it was prepared to revalue the yen upwards to help ease the U.S. payments and trade deficits. This would also depend on the dollar being devalued, however.

European officials for their part said they are determined "to stare down" Connally, who has opposed dropping the dollar's value.

They said President Nixon may have decided to save any U.S. concessions for his forthcoming round of summit talks with western leaders.

"But progress here is out of the question unless we hear from American that it is prepared to take part in a currency realignment," the common market spokesman said.

Europeans and Japanese earlier said Japan and Germany are prepared to revalue and the others stay at present currency levels if the dollar goes down by about five per cent.

Today's confrontation between Connally and the other nine finance chiefs took place in the Plazzo Corsini, home of Rome's Academy of Science.

It was the task of Connally, chairman of the conference, to brief the press on the talks and explain both sides positions.

# Man Guilty In LSD Haul

By NEILL GADDES
Times Staff

A 23-year-old man pleaded guilty today in provincial court to conspiracy to traffic in LSD, an offence involving large quantities of LSD tablets, vials of "pure" LSD and tablet-making machines.

Ronald S. Porter, of 2852 Inez, was remanded to Dec. 8 for presentence report and sentence by Judge William Ostler.

**CHARGES DROPPED**

Charges against Linda Louise Morino, 23, of 2852 Inez and Michael N. Sudds, 25, of 3131 Kingsley, were withdrawn by the Crown when Porter pleaded guilty.

An RCMP officer testified that a 24-year-old American was apprehended at the Victoria International Airport May 18 with two grams of "pure" LSD in a vial.

The man, the policeman said, had a card with him with Porter's phone number in Sidney. The officer said the pure LSD was capable of manufacturing 15,000 "hits" of LSD.

The American, James Dale Mitchell, 24, of Albany, Colo., was subsequently sentenced to five years in prison.

The American told police he learned of Porter's drug dealings in San Francisco and paid $50 to another man for his phone number in the fall of 1970.

The American came to Victoria in the fall of 1970 and made a deal with Porter involving 7,000 tabs of LSD.

The officer said Porter paid $1,000 in Canadian funds and the balance of $700 was to be paid later.

**SOLD MACHINE**

Later, Porter sold the American a tablet-making machine he had made. For this he received two grams of pure LSD, 5,000 doses of synthetic mescaline and $700 cash.

The Mountie said Porter sold another tablet-making machine, capable of making 10,000 tablets an hour, to a United States federal bureau of narcotics agent Oct. 21.

The agent had phoned the accused from Seattle and came to Victoria where he purchased the machine for $500 down and the balance of $2,000 to follow the next day.

# Copter Gunships Eyed

BELFAST, Northern Ireland (UPI) — The British arms plans to boost its firepower in Northern Ireland by using helicopters armed with machine guns, an army spokesman said today.

"But I must emphasize they will not be used in riot situations," he said, although he would not say when they would be used.

News of the new weapons, demonstrated Monday outside Londonderry, came as the government of Prime Minister Edward Heath won parliamentary support in London for its Northern Ireland policy over an opposition motion of criticism.

The House of Commons voted at the insistence of the Opposition Labor party. The motion was tabled. Heath, clearly pleased at the voting margin of 34, took the opportunity to thank former prime minister Harold Wilson, leader of the Opposition, for his "constructive" proposals put forward last week.

Wilson, now in the United States, suggested talks between the main political parties in Britian and the two parts of Ireland could be followed by steps toward a peace between hostile Protestant and Roman Catholic factions based on unification of Ireland.

In Belfast, the army spokesman said no helicopters will carry machine guns as standard equipment, but that they could be fitted in about 10 minutes.

# BCFP Streamlines Most Operations

Steps are being taken to streamline most subsidiary operations of B.C. Forest Products Ltd. into a single corporation by Dec. 31.

A company spokesman at Vancouver headquarters of B. C. Forest Products said the move is an amalgamation of 24 subsidiaries including Crofton Pulp and Paper Ltd., Nalos Logging Ltd., Douglas Plywood Ltd. and the balance consisting mainly of logging companies on Vancouver Island and the upper mainland coast.

President Ian A. Barclay said BCFP, with 30 subsidiary companies, required simplification for administrative and forestry reasons.

Common and preferred shareholders will be asked to approve of the move at meetings set for Dec. 21 in Vancouver.

The spokesman said there would be some efficiencies realized, hence the possibility of some savings.

He said the effect will be a consolidation of operations under the one corporate title, which remains B.C. Forest Products Ltd. Last May the company acquired 14 companies in the takeover of Cattermold Trethewey operations, which brought the current move to a head.

Six subsidiaries which remain unamalgamated are Stuart Channel Transportation Ltd., Stuart Channel Wharves Ltd., Swiftsure Marine Ltd., Swiftsure Towing Co., Ltd., Nalos Lumber Ltd., and Q.C. Timber Ltd.

# Background Briefing Called Propaganda

NEW HAVEN, Conn. (AP) — Many newspaper stories that quote high but unnamed government officials are, in reality, "government propaganda" and shouldn't be tolerated by the press, says a newspaper man who wants to dump the "background" briefing.

Benjamin Bradlee, executive editor of the Washington Post, said Monday that the "use and abuse of unattributed information" was one of the major problems of covering Washington.

"I don't think if you're not a journalist you can understand how much a filter that is between you and the news," he said at a Yale University discussion.

Reporters are allowed to use information given them in "background" briefings, but they can't name the officials who gave it out. They can attribute it to "a high government official," Bradlee said, or relate it as fact.

"You are told only what they want to tell you," he said. "You can't go back at the guy. They call you only when they've got soap to sell."

## New Grain Role

CALGARY (CP) — The Alberta government intends to take a more direct role in developing the provincial grain industry, Agriculture Minister Hugh Horner said Monday.

The industry needs "development rather than readjustment," he told delegates at the Alberta wheat pool's annual banquet.

# Suicides Identical

ADELAIDE, Australia (AP) — Five teenagers who two years ago were members of the same mental therapy group at Glenside Mental Hospital, have been found dead in identical circumstances in gas-filled autos.

Two boys and a girl were found dead Monday afternoon in a car in a lonely section of National Park, eight miles from Adelaide. On Aug. 21, the bodies of two other teenagers were found in another car in the same area. In both cases hoses were connected from the vehicles' exhausts into the interior.

All five had been treated for a similar kind of mental depression. They had discussed their mutual problems under the supervision of a psychiatrist.

The group disbanded about 18 months ago and the two found dead in August were attending another treatment centre.

# Two Cosmos Launched

MOSCOW (Reuter) — The Soviet Union put two satellites of its Cosmos series into earth orbit Monday, it was announced today.

Tass news agency reported the launching of Cosmos 458 and 459 in the series.

The nine-year-old series, some Western experts say, includes everything from weather satellites to spies-in-the-sky and FOBS (fractional orbital bombs).

## the weather

The next day or two will bring a series of active storms moving inland over the northern B.C. coast. The first of these storms lies across the Queen Charlotes. It is accompanied by southeast gales and rain. Occasional light snow will spread from this disturbance to the northern interior later today.

A ridge of high pressure lying across the southern half of the province will have a delaying effect on the storms from the north coast. Rain is expected to reach Vancouver Island by Wednesday morning and the lower mainland by Wednesday afternoon.

DOMINION PUBLIC WEATHER OFFICE
Valid until Midnight Wednesday

**Lower mainland, East Vancouver Island:** Today cloudy, a few sunny periods. Wednesday cloudy. Rain beginning in the afternoon. Highs both days in the upper forties. Lows tonight 30 to 35.

**Greater Victoria:** Today mainly cloudy. Wednesday cloudy. Periods of rain in the afternoon and evening. Highs both days near 50. Lows tonight mid-thirties.

**North and West Vancouver Island:** Today cloudy, few sunny periods. Rain in the north portion by evening. Wednesday overcast with periods of rain. Brisk southeast winds. Highs both days near 45. Lows tonight mid-thirties.

TEMPERATURES

| | Yesterday Max. | Min. | Prep. |
|---|---|---|---|
| Victoria | 48 | 43 | .01 |
| Normal | 48 | 40 | — |
| **One Year Ago** | | | |
| Victoria | 39 | 31 | .04 |
| **Across the Continent** | | | |
| St. John's | 49 | 32 | .39 |
| Halifax | 40 | 30 | .16 |
| Montreal | 33 | 28 | .35 |
| Ottawa | 31 | 25 | .38 |
| Toronto | 37 | 23 | .39 |
| North Bay | 21 | 15 | — |
| Churchill | 5 | 8 | — |
| Thunder Bay | 25 | 11 | .02 |
| Kenora | 14 | 5 | — |
| Winnipeg | 3 | 11 | — |
| Regina | 19 | 9 | trace |
| Saskatoon | 22 | 17 | .03 |
| Prince Albert | 21 | 16 | .04 |
| Medicine Hat | 26 | 18 | — |
| Lethbridge | 24 | 17 | — |
| Calgary | 29 | 9 | — |
| Edmonton | 26 | 10 | — |
| Penticton | 45 | 27 | — |
| Cranbrook | 35 | 23 | — |
| Vancouver | 46 | 37 | — |
| Prince Rupert | 42 | 38 | .11 |
| Prince George | 34 | 19 | trace |
| Nanaimo | 51 | 27 | — |
| Kamloops | 43 | 23 | .01 |
| Revelstoke | 37 | 32 | .07 |
| Fort Nelson | 1 | 12 | trace |
| Peace River | 19 | 2 | — |
| Whitehorse | 19 | 8 | trace |
| Fort St. John | 24 | 6 | — |

**U.S. Temperatures:** Chicago 37, 28; New York 46, 40; Anchorage 6, 4; Detroit 36, 30; Honolulu 82, 66; Seattle 47, 43; Spokane 37, 25; Portland 51, 44; San Francisco 57, 42; Los Angeles 65, 54.

**World Temperatures:** Rome 54, 46; Paris 45, 36; London, 46, 39; Berlin 41, 39; Amsterdam 43, 28; Madrid 50, 37; Moscow 37, 36; Stockholm 41, 37; Tokyo 54, 28.

CITY'S WEATHER RECORD

| | |
|---|---|
| Sunshine, Nov. | 57.2 hrs. |
| Last Nov. | 94.3 hrs. |
| Normal (30 years) | 79.2 hrs. |
| Sunshine, 1971 | 2033.0 hrs. |
| Last Year | 2369.8 hrs. |
| Normal (30 years) | 2139.0 hrs. |
| Precipitation, Nov. | 4.19 ins. |
| Last Nov. | 2.87 ins. |
| Normal (30 years) | 3.81 ins. |
| Precipitation, 1971 | 21.54 ins. |
| Last Year | 15.16 ins. |
| Normal (30 Years) | 22.21 ins. |

Sunrise, Sunset Wednesday
(Pacific Standard Time)
Sunrise 7:44 Sunset 16:21

TIDES AT VICTORIA HARBOUR

| | Time | Ht. | Time | Ht. | Time | Ht. | Time | Ht. |
|---|---|---|---|---|---|---|---|---|
| | H.M. | Ft. | H.M. | Ft. | H.M. | Ft. | H.M. | Ft. |
| 30 | 04.30 | 7.9 | 06.00 | 7.9 | 11.30 | 10.0 | 19.40 | .7 |
| 1 | 05.35 | 8.6 | 06.45 | 8.6 | 11.35 | 10.2 | 20.20 | .1 |
| 2 | 06.45 | 9.1 | 07.45 | 9.1 | 11.55 | 10.4 | 21.05 | -0.2 |
| 3 | 07.35 | 9.4 | 08.40 | 9.3 | 12.25 | 10.3 | 21.50 | -0.1 |
| 4 | 08.10 | 9.4 | 09.40 | 9.3 | 12.55 | 10.0 | 22.35 | .3 |

TIDES AT FULFORD HARBOUR

| | Time | Ht. | Time | Ht. | Time | Ht. | Time | Ht. |
|---|---|---|---|---|---|---|---|---|
| | H.M. | Ft. | H.M. | Ft. | H.M. | Ft. | H.M. | Ft. |
| 30 | 04.40 | 10.8 | 06.30 | 9.7 | 13.30 | 11.7 | 21.10 | .8 |
| 1 | 05.35 | 11.7 | 09.35 | 10.3 | 13.50 | 11.7 | 21.50 | .1 |
| 2 | 06.25 | 12.3 | 10.45 | 10.7 | 14.45 | 11.6 | 22.35 | -0.1 |
| 3 | 07.15 | 12.6 | 11.50 | 10.8 | 15.20 | 11.4 | 23.20 | .1 |
| 4 | 08.00 | 12.6 | 13.00 | 10.8 | 15.55 | 11.0 | | |

NOTICE TO BUS PASSENGERS
Minor Change
Lake Hill Route
Effective Friday, December 3, 1971, inbound Lake Hill buses will enter the city from Quadra Street via Fisgard Street instead of Pandora. No change in outbound route.
B.C. HYDRO

VAUGHN THOMPSON
X FOR SAANICH ALDERMAN
I am FOR a comprehensive "General Plan" for Saanich.
I am AGAINST "spot zoning" and "spot development".
I am FOR amalgamation.
I am AGAINST duplication of services, and the constant rising costs.
I am FOR more thought, consideration, and action—to help the people in our society who are less fortunate than most of us.
I AM A CONCERNED SAANICH TAXPAYER
Inserted by Vaughn Thompson for Alderman

"There's a World Inside"
ENGLISH STONEWARE— Good solid stuff!
1 gallon Whisky Keg $15.21
Ewer & Basin $47.31
Homemade Relish Jar $5.27
VOTIVE HOLDERS (Hong Kong)
Ruby, green, blue, amber.
Hobnail finish 29¢
Diamond Point finish 31¢
Scented Votives 15¢
Little Stinkers!
METAL MUG RACK (Korea and Taiwan) —to hang your mugs on!
12" 4 hangers—76¢
16" 6 hangers—88¢
SCENTED ROUND COLUMN CANDLES (Japan)—Lemon, Rose, Strawberry, Spice, Pine, Bayberry.
3"-71¢ 6"-$1.41 9"-$1.81
BAMBOO BEADED CURTAINS (Taiwan)—Green, wine, brown, black and white.
36" x 72"—$8.38
MONGOLIAN GOAT SKIN RUGS (People's Republic of China)—A Hairy Hide to snuggle up to!
30" x 66", Grey or off-white—$28.47
OCEANIC COST PLUS IMPORTS
1102 Government St., Victoria
Telephone 388-5477
Open till 10 p.m. every night

# b.c. briefs

## Profits Aren't Too High, Only 19%, Says Officials

VANCOUVER (CP) — Forrest Rogers, president of British Columbia Sugar Refinery Ltd., says the company plans to file a rebuttal to a federal tariff board report that says profits and prices of refineries are too high.

The 362-page report, ordered in 1969 by Finance Minister Benson, was tabled in the Commons Nov. 10.

It recommended reductions in duties on raw sugar imports to lower the costs to refineries and to induce them to cut their prices. It also urged reductions in duties on refined sugar to ensure that the refineries' saving on production costs reaches the consumer.

Rogers said the Vancouver sugar price today is $10.10 per hundred, compared with a 1969 range of $7.85 to $9.05.

He denied that the industry's profit is too high. The report set it at 18.9 per cent of sales.

This doesn't seem high, he said, compared with "some others — Coca Cola, General Food and other large companies of that kind."

### Eggs and Honey

VANCOUVER (CP) — Police followed a trail of broken eggs Monday but failed to find the thief who helped himself to 75 dozen eggs and five jars of honey from a self-serve store. The eggs and honey were valued at $46.

### Wins New Trial

VANCOUVER (CP) — James Michael Wilke, convicted of bank robbery by a country court jury, was granted a new trail Monday by the British Columbia Court of Appeal because the jury had not received a requested review of identification evidence.

Appeal court judges held that Wilkie, found guilty of the $7,3000 robbery of a branch of the Bank of Montreal on Sept. 25, 1970, was convicted through a miscarriage of justice.

### Strike Vote Set

HOPE (CP) — Government employees at Manning Park Lodge will vote tonight on whether to strike Wednesday to back demands for wage parity with other provincial workers. John Fryer, general secretary of the British Columbia Government Employees Union, said a new wage offer would leave the 35 workers with salaries of up to $175 a month less than provincial employees elsewhere.

### Dispute Closes Mill

KITIMAT (CP) — Jurisdictional dispute between two international unions shut down part of the Eurocan Pulp and Paper Co. Ltd. operation Monday.

About 300 production workers, members of the International Brotherhood of Pulp, Sulphite and Paper Mill Workers, demonstrated in front of the local offices of the International Longshoremen's and Warehousemen's Union instead of going to work.

The dispute concerns representation of 35 Eurocan employees who work on the company's bulk cargo dock. The pulp union has them covered under its contract, and the longshoremen claim them as part of their jurisdiction.

### College Gets School

NORTH VANCOUVER (CP) — School board officials said Monday they have agreed to sell North Vancouver Secondary to Capilano College for a price to be determined by professional appraisal. The college wants the school for its central campus.

## Montreal Drive-In Bilingual

ST. EUSTACHE, Que. (CP) — Drive-in theatres, long banned in Quebec, are becoming popular. But the $1 million drive-in at this community is unique—it features two screens, one for English movies and one for French.

The cine-parc, as it is called in French, went into operation in late October in St. Eustache, five miles west of Montreal.

It has two curved 120-foot screens and parking space for 2,200 cars.

Snowplows, sand trucks and a large maintenance crew will keep the site open all year round.

A restaurant is equipped to handle 5,000 take-out orders, but the rush period break is at different times for the two movies.

## THE PEOPLE'S MAYOR SPEAKS OUT

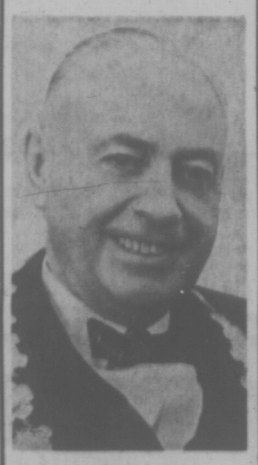

I hope the people of Victoria are not being deceived by hints and innuendoes that a Mayor is totally responsible for all City Council decisions.

Council itself, as a unit, mayor and aldermen together, must share both credit and blame.

Decisions do not come easily when there is dissension. Decisions do not come easily when obstructionism for the sake of publicity takes precedent over orderly business procedures.

Victoria needs united council with positive, not negative views.

Please think about it.

J. Courtney Haddock


TRADE YOUR SET NOW FOR AN ADMIRAL COLOR TV

Clearance Sale

Trades Accepted — Cash Discount

22" COLOR PORTABLE — As Illustrated. SALE PRICE ..... 519.95
19" COLOR PORTABLE— SALE PRICE ..... 439.95
26" COLOR — Imperial. SALE PRICE ..... 589.95
26" COLOR — Imperial. SALE PRICE ..... 679.95

They are all 1972 models, fully automatic and need no re-adjusting. See them now and get more out of TV in color.

ATLAS STEREO & TV

763 Fort — 385-2712

Financing Available — Open 'til 9 Fridays

Where the traction is.

The Suburbanite* Tire Story.

Suburbanite winter tires are backed by more than 20 years of Goodyear winter tire experience. They're made to handle the most severe winter driving conditions. And they're made to last. So it's no surprise that they're the most popular winter tires on the road.

But there's more to it than that.

**Traction isn't easy to come by.**

Take a look at the tread. It's wide and flat and runs all the way up the sidewall to form a deep snow-gripping shoulder. Take a closer look. Notice the unique interlocking "ladder cleats." The distance between each cleat is calculated by computer. It has to be just right for two reasons. 1. To bite the snow with as many clean edges as possible. 2. To release the snow as the tire turns leaving the edges clean to bite again.

**Strong and silent.**

A lot of winter driving is done on dry highway. This was carefully taken into consideration. The hard-biting, traction-tough tread was designed to actually minimize its own hum. So it's quiet. You can hardly tell you're driving on snow tires.

**No flat-spotting.**

Snow tires made with nylon cord will set flat on the bottom overnight. In the morning you thump thump thump all the way to work. (Or until they warm up enough to round out.) It's called flat-spotting and Suburbanite tires don't have it. They're made with Polyester cord instead of nylon. Polyester is strong, flexible and it never goes thump.

**Belted and non-belted.**

Suburbanite tires come in two models. One with belts and one without. For one very good reason. Mixing belted and non-belted tires on the same car can cause unusual and sometimes dangerous handling characteristics.

So don't mix. If your front tires are belted get Suburbanite POLYGLAS* tires with 2 plies of Polyester plus 2 fiberglass belts. If your front tires aren't belted get Suburbanite Vytacord tires with 4 plies of Polyester. And if you're not sure which one you want simply see your Goodyear man.

**It's all the same.**

The same principles of engineering and craftsmanship go into everything Goodyear makes . . . from passenger car tires to Grand Prix racing tires to the tires for Apollo 14's equipment transporter on the moon.

So no matter how much you want to spend or where you want to go, the best way is to . . . Go Goodyear.

GOODYEAR

Quality Winter Tires start at $19.95

*T.M. THE GOODYEAR TIRE & RUBBER COMPANY OF CANADA, LIMITED, TORONTO 14, ONT.

# 'An Unco-ordinated Mess'

Victoria Times
TUESDAY, NOVEMBER 30, 1971 13
SECOND SECTION

## Pollen Blisters Ocean Cement Deal

The city is getting a poor deal on its purchase of the Ocean Cement factory, Ald. Peter Pollen charged today.

When the draft contract came before council's B Committee for preliminary approval, Pollen called it "another unco-ordinated mess" — "just typical" of the city's planning efforts.

Pollen was joined by Ald. Clyde Savage and Ald. Tom Christie, who voiced less strong objections to the deal, which the city has been negotiating for more than a year.

Pollen said the Ocean Cement management are "obviously better bargainers" than the city, because the company improved its deal substantially since the last time Pollen was connected with the talks.

"I'd like to know who agreed to this," Pollen said.

He was told Ald. Harold Olafson (absent from the meeting today) and the city staff did the bargaining.

Pollen said Ocean Cement had earlier agreed to take $970,000 for the site, which opens the way for urban renewal along the waterfront and is a key move in development of the Reid property.

However, the deal agreed to by the city gives Ocean Cement early payment on part of the money, which makes the total payment "in excess of $1 million."

As written, the deal binds the city to pay $323,333.33 when the deal is closed. The next payment of the same amount comes nine months later and the final payment comes another nine months later.

But Ocean Cement is allowed to keep the site until the final payment.

Pollen also said the city should have included plans to relocate Ocean Cement in an area to be developed as a regional industrial estate.

He further charged that relocation plans to build the new factory in the Rock Bay area will increase the traffic congestion around the Johnson Street bridge through increased bridge-raising.

Christie questioned the city's agreement to pay a third of the cost of rock blasting near the new site to make shipping possible.

When Christie asked if there wasn't some "argument" put up by the city when Ocean Cement increased its demands, Mayor Courtenay Haddock replied:

"Yes, there was argument but this was the compromise."

Haddock said, "I'm satisfied that it's a good deal."

Savage said he wanted to see an agreement that the new plant will include a plan of beautification for that part of the waterfront.

When told the city was not part of the negotiations to relocate the factory, Savage replied: "Well, let's be part of it."

Haddock then said any beautification would be handled by a provincial-municipal committee he said is being formed to plan waterfront development.

Pollen then said "Frankly, I think this is just typical — another unco-ordinated mess . . . now we are paying them more than $970,000."

Haddock asked Pollen if he did not want Ocean Cement as "corporate citizens" of the city.

"I protest the advance payments," Pollen replied.

Pollen said when he was community planning chairman the deal agreed to was $970,000 without discussion of advance payments. Ocean Cement had been talked down from an asking price of well over $1 million.

Pollen said the $970,000 price tag was tied to the land acquisition, removal of the factory to the new site and compensation for the loss of business involved during relocation.

"The whole package was $970,000."

City Manager Bill Hooson agreed the asking price was more than $1 million and added appraisals of the deal were between $960,000 and $390,000.

## BOY, 11, FACES BURGLARY COUNT

An 11-year-old boy was apprehended by Victoria police this morning after spending the night in The Bay building, 1701 Douglas Street.

The boy had two walkie-talkie sets with him when found by police.

Police said he had apparently broken into the building through a third-storey window at about 8:30 p.m. Monday.

DALE KUSTER
. . . arbitration board backed

## Kuster Loses Another Round

Dale Kuster, the dismissed Saanich firefighter seeking his job back, has lost a B.C. Supreme Court decision.

Mr. Justice David Verchere, in a judgment handed down Monday, said there was no error in law by an arbitration board which held that Kuster's union delayed too long in taking action.

Verchere said "it is apparent" that nothing was done that concerned or affected the municipality of Saanich for nine months, between June 27, 1970, and April 28, 1971.

Kuster was dismissed effective June 30, 1970, but it was not until the following April that the Saanich Firefighters Union, Local 967, took steps to have the dismissal arbitrated.

The arbitration board did not hear the merits of the case, but ruled that the union had delayed unreasonably, to the point where the employer was prejudiced, and that it was not open to the union to pursue the matter.

* * *

The union, through its lawyer, Dermod Owen-Flood, appealed the decision to the B.C. Supreme Court.

Owen-Flood argued that the arbitration board erred in law in deciding that the legal doctrine of unreasonable delay applied without reference to why Kuster's employment was terminated. He said the union's contract had no time limit on grievances except one which was met.

Louis Lindholm, representing Saanich, said the legal doctrine of unreasonable delay does apply to labor arbitration cases and that grievances should be processed "within a reasonable time" after a violation has allegedly occurred.

Verchere, in a 10-page document in which he referred to various points of law, said the union's submission that it was inequitable to take away Kuster's remedy to get his job back, when there was no evidence of delay on his part, "has troubled me somewhat."

* * *

But, he continued, "I cannot say that the board erred in law in concluding, as it did, that delay by the union alone could and did operate as a bar because it was up to the union to proceed with the grievance procedure."

He also noted that the contract is between the union and the employer and "the employee is not a party to it."

Kuster picketed the union last March and April, saying it was "not fair" because it had not pressed the issue of his dismissal.

"The fact that Kuster, by picketing the union, challenged its inertia and probably its decision as well and thus obtained a change of attitude on its part seems to me to afford grounds for concluding that he was always aware that it was not himself but the union that must proceed and thus to impose on him responsibility for the latter's conduct," said Verchere.

The judge also said that Kuster was dismissed because of "what was called a vision problem" and that the union told the municipal personnel director Bill Locker in late June, 1970, that it was "going to drop the matter and would not be taking any further steps."

## Scott Going After Business Biggies

Victoria mayoralty candidate Bill Scott intends "going after the big boys of business" and "exposing the outrageous inequalities of the business licence scheme charged by the city."

Scott said today he will hold a press conference 11 a.m. Friday in the Century Inn and invite Municipal Affairs Minister Dan Campbell and city comptroller Jim Bramley to attend.

At the conference he intends to show how "85 per cent of Greater Victoria citizens, earning no more than $4,000 a year, bear the brunt of running the city."

He contends that provincial legislation should be passed, giving Victoria autonomy.

"This power was given to Vienna many years ago. I would like to see Victoria the Vienna of Canada."

Scott says that no mayoralty candidate can be expected to run the city with such an unrealistic business licence structure.

"I am saying that the tax should be half of one per cent of the gross sales.

**PAYS $312**

"Right now, in my business which has gross sales between $30,000 and $40,000 I pay a $312 business licence fee.

"The big oil companies, with gross sales of $40 million to $50 million pay only two or three times what I pay and have their oil tank farms, posing a potential fire menace."

Asked if he felt his stand on the business licence fees would lose him the business vote, Scott replied:

"No, I'll gain all the small guys. I'll lose the big boys — but they've all got foreign landlords."

Scott said he was emulating Premier Bennett's example as a "financial wizard."

"He should free us from the inequity of the business sales tax. At least $5 million should be pouring into the city's coffers each year. We should be given the same autonomy as Vienna."

**LIBERATED MEN** take over the cooking as they prepare Norwegian codfish for annual Sons of Norway Lutefisk Supper on Saturday. From left are Andy Gilstein, Hans Myhre and Andy Brenden. Codfish are imported from Norway for the occasion. Supper will be held at Norway House, 1110 Hillside, from 5:30 p.m. to 7:30, followed by a social.

## SPCA Won't Reveal Fate Of Broken-Legged Puppy

The Society for Prevention of Cruelty to Animals refuses to say what it will do about a puppy it seized Thursday from Quandalla Kennels, 21 Atkins Rd.

Dave Beeching, SPCA manager, refused "to discuss the situation" when asked whether he was going to return the animal to Quandalla Kennels.

Wes Chowen, who helps to operate the kennels, said today Quadra Animal Hospital, where the dog was taken by the SPCA for treatment of a broken leg, has refused to let kennel owner Mrs. Ellie Galisky see the animal or discuss its condition.

The SPCA seized the dog after Mrs. Galisky refused to take it to a veterinarian right away after it had been carried away by a stump-tail macaque — a monkey species — and put on top of the kennel where it was found six days later with a broken leg.

Mrs. Galisky said the monkey had broken out of a thin wire cage its owners had just deposited it in at the kennel and then had broken into a cage where the pup was and snatched it away.

She said they looked everywhere but up for the pup, and when they did find it were told by the Quadra veterinarian not to bring it in until the first of the week unless it was in obvious pain, which it was not.

Chowen said Mrs. Galisky will be taking legal action against the SPCA.

## Concrete Cut Off To Wigmar Projects

No concrete deliveries were being made today to three building sites of non-union Wigmar Construction Ltd., a union spokesman said this morning.

The deliveries were shut off at one site Friday and another Monday when drivers turned back.

Building unions and Wigmar Construction have been in dispute for some time over the company employing non-union labor.

John Schibli, secretary of the Vancouver Island Building and Construction Trades Council, said it "may well be" that unions will take similar action against other non-union contractors in Greater Victoria "but we are concentrating on Wigmar first."

## Sidney, N. Saanich Settle Fire Feud

An agreement to settle the long-standing fire department dispute has been signed by the mayors of Sidney and North Saanich.

Mayor Stan Dear said Monday under terms of the new agreement North Saanich is to withdraw court charges seeking to restrain Sidney from administering the Sidney Volunteer Fire Department.

"North Saanich will contract service from Sidney and Sidney will buy out North Saanich's interest in the Sidney firehall and equipment," stated Dear.

**INDEPENDENT**

On July 1, Sidney switched to independent administration of the fire and ambulance service which had been administered by North Saanich under a joint agreement.

The switch climaxed a series of unsatisfactory efforts to agree on a new joint contract, including a session last December attended by Municipal Affairs minister Dan Campbell and full councils of Sidney and North Saanich.

In October North Saanich took the matter to the Supreme Court and after a three-day hearing, the case was postponed until Dec. 6.

**BASICS RESOLVED**

"Although there are many details to be worked out," said Mayor Dear, "signing of this agreement resolves the basic points of disagreement."

Basic proposals are the evaluation by a qualified appraiser of all property including Sidney fire hall and equipment: sharing on a 50-50 basis by Sidney and North Saanich of the appraised value of the firehall and ambulance equipment: sharing on a 60-40 basis by North Saanich and Sidney of the appraised value of fire trucks and fire equipment; payment to North Saanich of $4,000 for the firehall site in Sidney; division on a 60-40 basis between North Saanich and Sidney of the joint fire administration account totalling $15,000.

North Saanich will contract with Sidney for fire service in designated areas and ambulance service will be provided by Sidney with the cost shared on a per capita basis.

Mayor Dear said that the agreement actually embodies all recommendations made in recent years by the volunteer firemen themselves with the exception of employment of a full-time fire chief.

"There are many points still to be settled by the firemen" added the mayor, referring to sharing of services and a separate ambulance agreement.

The matter of a full-time fire chief "we will go into on our own."

Settling the matter out of court is an economical move for both municipalities. Sidney paid a bill of $3,200 after the October sessions and an entire week had been set aside in Supreme Court to complete the hearing.

Behind-the-scenes efforts to solve the dispute began Nov. 2 with discussion of an agreement by joint fire committee members Ald. George Aylard and George Cumpston of North Saanich and Mayor Dear and Ald. Hugh Hollingworth of Sidney.

**COMPROMISE**

Mayor Dear formulated a proposal which was the basis of discussions and, after compromise and change, the final agreement was hammered out to everybody's satisfaction.

"Signing of this agreement does not suddenly, magically, solve all of the fire department problems in the two communities," said Mayor Dear. "They will be solved in the satisfaction of all only with the continued co-operation of both councils and both volunteer fire departments."

## arthur mayse

### The Cottontail: Has He Come to Stay?

MONDAY WAS WELL along when Don Adams, senior SPCA inspector for Victoria, called with an invitation. He knew a woods road in Sooke where we'd have a chance of spotting cottontail rabbits just before dark. Would I like to head over there with him?

The last cottontail I'd seen was a jet-propelled streak of fur that dived into an Ontario brush-pile with a farm dog in noisy pursuit. Vancouver Island didn't entertain the species in those years. But we have them now, and I welcomed a chance to revive old acquaintance.

While we crossed to rabbit country, Adams filled me in on the spread of a non-native that has taken uncommonly well to a new homeland since a few of its kind escaped captivity in the mid-sixties.

For the first several years after the imported bunnies took to the woods off Kangaroo Road, sightings were few and far between. But the reports kept coming in, and presently they began to form a pattern. Instead of dying out as many feathered or furred immigrants do when required to fend for themselves in a new habitat, the Eastern Cottontail was expanding its territory.

It has continued to do so. A recent Fish and Wildlife population count taken not far from the point of escape yielded an estimate of 1,200 cottontails in a square mile. Flourishing pioneers of the tribe have recently showed up north of the Malahat.

If this lively progression continues, it's possible that the cottontail may eventually add a toothsome item to the diet of another exotic that has gained a pawhold in wildlands beyond Campbell River.

"They've got foxes up there," Adams said as he poked his car into a narrow side road close-flanked on either side by second growth. "Wild ones from ranch stock. They trace back to the time many years ago when fox ranching was a profitable business. Then the bottom fell out of the market, and some of the ranchers turned their foxes loose."

The car jounced through a couple of puddles. The woods were darkening, the shadows moving in.

"Any time from now on," Adams told me. "But don't expect too much. Those cottontails don't care for rain and wet brush. An evening like this, they may stay snug in thick cover."

And an instant later, with hand jabbing toward the roadside on our left: "There's one!"

The cottontail hadn't lingered. I didn't catch so much as a flicker.

We rounded a bend. Ahead, the woods opened out, the trees straggling up a sidehill. This was a good place, Adams said. We'd get out here and try our luck on foot.

City shoes and a raincoat aren't my preferred wear for poking along through wet bracken and salal in November dank and drear. But I wanted badly to see a cottontail, and at least, the drizzle had stopped.

A matter of 50 feet up the easy slope, I caught a glimmer of white, and saw a little grey shape skitter between tree trunks. Cottontail! Then another took off from a bracken clump, and a third white scut of a tail went bouncing and zigzagging away to our left.

As if the break in the rain had been a signal, the rabbits had ventured out of denser growth for an evening snack.

We glimpsed others as we walked back to our car. And halfway down a road now dark, a grass-nibbling pair froze in a fence corner when the headlights picked them out.

Brown-backed, with fur shading to grey on their sides; stubby ears rounded at the tips, they could have been refugees from a Thornton Burgess brier patch.

Then the spell broke, and the last we saw of them was two cotton-white tail puffs vanishing in tall grass by the fence.

"I used to hunt them when I was a boy in Delaware, Ontario," Don Adams said as we drove on. "I'd go out with a shotgun and an old hound. Some people don't like the idea of eating rabbit, but I never turned my nose up at a good cottontail stew."

If nature follows her way with wild rabbits, a cyclical epidemic should strike Vancouver Island's cottontails sometime in the next few years. The result could be a complete wipeout of a newcomer that isn't above girdling the bark off young trees, orchard species included, as an aperitif to his diet of leaves and grasses.

But Adams suspects the resourceful and prolific cottontail is here to stay, along with such problems as may have arrived with him.

## Accreditation Status First For Extended-Care Hospitals

The only two extended-care hospitals in Greater Victoria are the first on Vancouver Island to have received accreditation status from the Canadian Council on Hospital Accreditation, it was announced Monday.

They are Mount St. Mary Hospital, 999 Burdett, owned and operated by the Sisters of St. Ann, and St. Mary's Priory Hospital, 567 Goldstream, owned and operated by the Sisters of the Order of St. Benedict.

Sister Mary Justinian, administrator of Mount St. Mary's, explained that accreditation signifies a high standard of patient care and hospital administration.

The council's survey, carried out at the hospitals' request in late September, involved close scrutiny of every aspect of their day-to-day functioning and included interviews with departmental heads, she said.

Accreditation has been an objective among acute-care or general hospitals for some years, but the system has only recently been adopted for extended-care hospitals.

The two hospitals look after incapacitated and debilitated persons of all ages under the B.C. Hospital Insurance Service.

Sister Mary Justinian and George Harrison, administrator of St. Mary's Priory, both said the recognition achieved would not have been possible without the co-operation of staff members, their medical advisory committee and boards of management.

WEATHER
Tonight, Cloud; Wednesday, Rain, Wind. Details Page 2

# Victoria Times

TODAY'S NEWS TODAY
Classified 386-2121
Telephone 382-3131

88th YEAR No. 145

VICTORIA, B.C., TUESDAY, NOVEMBER 30, 1971

10 CENTS DAILY 20 CENTS SATURDAY

## RED FLAG ON MARS

MOSCOW (UPI) — The Soviet Union's unmanned Mars 2 probe has put a capsule bearing a Soviet pennant on the red planet and is now in orbit around Mars, the Tass news agency said today.

Tass said the five-ton probe, launched May 19, went into Mars orbit Saturday. Before entering orbit it ejected a capsule "which delivered to the surface of Mars a pennant with a depiction of the Soviet flag."

Scientific sources said both Mars 2 and Mars 3, launched a week later, carried equipment designed to soft-land and seek life on Mars.

## Trim Dollar, 10 Tell U.S.

ROME (UPI) — America's major trading allies today formally demanded devaluation of the U.S. dollar as part of any deal to end the world monetary crisis.

They rejected as "ridiculous" an American offer to remove the U.S. 10 per cent surtax on imports if other countries revalue their currencies upwards.

Washington's partners in the "Group of 10," the West's wealthiest countries, said they would cooperate in a general realignment of currencies only if America participates by devaluing the dollar.

### All ECM Members Unanimous

French Finance Minister Valery Giscard D'Estaing said the six members of the European Common Market were unanimous in demanding the United States join in any change in currency values.

In the past, Giscard said in a statement, all other major countries except one — an obvious reference to the Unitd States — had devalued or revalued according to need.

"These are the motives that have led us unanimously with the six and now within the 10 to demand that stabilization of parities involve all currencies without exception," he said.

"Until now, the international community has not received a reply on this point," he said, meaning that the United States has shown no willingness to participate in a currency realignment.

Continued rigidity on the part of the United States, represented at the "group of 10" finance ministers meeting today and Wednesday by U.S. Treasury Secretary John B. Connally, would make a compromise impossible, the others declared.

### Connally Must Give Way

The Common Market and Britain, meeting before the full-scale ministerial conference, agreed to discuss concrete figures only if Connally gave way on the U.S. dollar.

Through a joint spokesman, they also expressed surprise and disappointment" over the U.S. stand, which appeared to be even harder than before.

An opening U.S. position statement demanded currency action to help the dollar on the part of all members of the Organization of Economic Cooperation and Development, as well as the rich nations. This would involve such nations as Spain, Portugal and Turkey.

Canadian Finance Minister Edgar Benson said there was

Continued on Page 2

## Forest Firms Face Tough Standards

The provincial government has adopted a broad and complex set of pollution control standards for the forest products industry proposed by Pollution Control Director William Venables.

Venables submitted the suggested standards to the Pollution Control Board almost three months ago. Board chairman Valter Raudsepp announced today that with minor changes the report has now been accepted as policy.

It means that new companies entering the forest products field will have to meet the strictest of three levels of limits to air, water and land waste discharges before they will be issued an operating permit.

**AFFECTS NEW ONES**

Established companies will have to upgrade their pollution control programs to eventually meet the strictest of the three levels but the new policy standards do not set a time limit for this. Cases are to be considered individually.

Framing the new standards began with a public inquiry held at Vancouver in August of 1970 which examined what technical considerations would be necessary for the province's forest products industry to meet terms of the Pollution Control Act.

Two similar public enquiries have been announced for next spring which will ultimately result in specific pollution control standards for the mining industry and the chemical and petroleum industry.

In his report on the forest products industry, Venables said:

"It is expected that nearly all existing waste discharges are meeting, or soon will be meeting level C, and it is recommended that these discharges be upgraded to interim level B.

"Ultimately, it is recommended that where feasible within the limits of available technology, all existing discharges be upgraded by means of planned staged improvements to level A."

**TIMING INDIVIDUAL**

On the matter of timing, the Venables report said:

"The timing involved in upgrading existing discharges to meet recommended level B objectives, and subsequently level A objectives, will be determined on an individual basis, with due regard to the existing quality of the environment at each particular location."

The standards cover content of gas, liquid and solid emissions from such places as pulp mills' wood-burning power boilers, veneer and plywood plants.

An example of what the levels mean, in the specific case of sulphur dioxide in gas emissions from kraft pulp mills:

Level C sets a maximum of 300 parts per million, the level B limit is 250 ppm and level A, 200.

### CAROL SHEET INSIDE TODAY

**A special sheet with words to favorite Christmas carols can be found in today's Times on Pages 17 and 18.**

**Anyone wishing to obtain extra copies can contact the Times circulation department at 382-3131 or The Traders at 388-6164.**

—Bill Halkett photo

**MAXI-CAT BYLAW** in Esquimalt is moral victory for enemies of cat-fancier Frank Davis (above with friends) but practical win for Davis himself: he doesn't have to get rid of any of his 17 pets despite limit of five per house. That's Li'l Bittums at lower left.

## New Rule a Sad Tale For Lovers of Cats

By DOUG MacRAE, Times Staff

Esquimalt council is moving to limit the number of cats a householder may keep, but they won't hurt the target of the whole exercise—81-year-old Frank Davis.

The Esquimalt planning, zoning and housing committee voted Monday night to establish a maximum of five cats per house.

The committee voted unanimously to recommend to council at its next meeting that the animal control bylaw be amended to include the five-cat limit.

No opposition is expected from other members of council.

The amendment was prompted by complaints last June from a neighbor that Davis, a retired farmer who lives in a bungalow at 612 Dominion, had a menagerie of 25 cats.

"Ha! They're even wrong there," Davis said today. "I've only got 17."

Under the new law, citizens with more than five cats will be permitted to keep them, but will be expected to let their cat populations dwindle naturally through death or desertion.

Penalty for violation of the bylaw will be a maximum fine of $50.

Davis claimed only one neighbor is against his hobby. He said two others have already volunteered to tell the municipality they are each owners of five of the cats in the Davis home, and that Davis is just letting the animals visit him for a while.

"Ask the SPCA," Davis said. "They'll tell you my cats are the best-fed around here."

He said the SPCA had offered to find homes for his cats' kittens. There are frequent arrivals around his place.

Except for a grey six-month-old cat, all his pets are full-grown and healthy-looking.

"Take Tinkerbelle there," Davis said, indicating a huge black female perched on a coffee table.

"She got hit by a car. Broke her pelvis. Found her all covered with manure.

"Washed her off. Couldn't move her hindquarters. Fed her baby aspirin crushed in milk. Didn't eat for 10 days. Had enough meat on her to last through that time."

Tinkerbelle leapt from the table to the top of the color television set.

"Ha! Look at that. Exercised her. She can run and fight and you-know-what with the best of 'em now."

The Davis house is clean and tidy, except for containers of cat food and kitty litter all over the place.

"Housekeeper comes in regularly. Keeps things in order. Bachelor needs a woman like that. She doesn't mind. Likes cats."

Davis said he knew the bylaw was coming, and feels it is justified from the point of view of residents who don't like cats.

He promises not to let any more cats move in with him, but is pleased he won't have to evict any.

"See that one," indicating the kitten. "Li'l Bittums. I've got names for all of 'em. They look happy, don't they?"

"There'll be no desertion here. There'll be death, of course. Happens to everybody, doesn't it?"

## 7 Die in Snowstorm Sweeping East Canada

By The Canadian Press

The first major snowstorm of the season raged out of the United States midwest Monday and cut a swath across Ontario, Quebec and the Maritimes, leaving at least seven persons dead in its wake early today.

The low pressure system, generated in Missouri, moved across the eastern half of the continent on a wide front ranging from North Bay, Ont., in the north to Cleveland, Ohio, in the south.

The storm, which left from one to six inches of snow in most of southern Ontario and Quebec was centred off the coast of Maine at mid-morning today.

In the northern United States, most of the precipitation came in the form of rain or sleet. But in Ontario, Quebec and New Brunswick it was snow—and plenty of it.

Toronto got four inches and Montreal a similar amount whipped by winds gusting to 50 miles an hour. Peterborough, in eastern Ontario, got 8.6 inches, while in northern New Brunswick the fall ranged from eight to 10 inches.

All of those killed lost their lives in traffic accidents—three in Quebec and four in Ontario.

In Fredericton the weather office said the first major snowstorm of the winter was moving across New Brunswick creating poor driving conditions and forcing cancellation of classes in some northern areas.

Northern New Brunswick was expected to bear the brunt of the storm. Afternoon classes in the Campbellton area were cancelled and bus drivers were called in early to take home students who attended morning sessions.

Almost four inches of snow fell in Saint John this morning before changing to rain. Several Air Canada flights were cancelled.

### INDEX


| | Page |
|---|---|
| Births, Deaths | 25 |
| Classified | 25-31 |
| Comics | 24 |
| Duncan, Cowichan | 21 |
| Entertainment | 19 |
| Family Section | 14-16 |
| Finance | 6, 7 |
| Prairie News | 21 |
| Sports | 8, 9 |
| TV, Radio | 26 |


# India Issues Ultimatum On Troops

NEW DELHI (CP)—Prime Minister Indira Gandhi of India demanded today the withdrawal of Pakistani troops from East Pakistan, saying their presence "is a threat to our security."

With Indian and Pakistani troops fighting along the borders of East Pakistan, Mrs. Gandhi told Parliament in New Delhi that a Pakistani withdrawal was the only way to peace and indicated India would continue to send troops across the border.

"We cannot allow annihilation of people next door," she said "and this must be clearly understood by the world."

"It is not in our national interest to let an entire population be annihilated. It is a threat to our freedom and security."

While saying that the withdrawal of Pakistani troops from East Pakistan would be a gesture of peace by the Pakistan government, Mrs. Gandhi warned that there was no magic solution to the crisis.

**OPPOSE UN INTERVENTION**

The next month will be crucial and difficult for the people of East Pakistan, she said, and the entire Indian nation has therefore to remain united.

For the second time in three days, Mrs. Gandhi opposed any intervention by the UN Security Council. Pakistan has asked the United Nations to station observers on East Pakistan's borders.

"This is an attempt to confuse the realities of the situation," she said. "Those who are moving in this direction cannot but be suspect in the eyes of the Indian people."

Mrs. Gandhi assured the Mukti Bahini — the East Pakistan independence fighters — of India's best wishes and support. She said the East Pakistan guerrillas were making progress despite an unequal fight.

**FIGHTING SPREADS**

The Pakistani command in East Pakistan accused the Indian army of widening the fighting along the border and said battles were continuing in at least two sectors.

A command spokesman said Monday night in Dacca, capital of East Pakistan, that while the situation was not deteriorating, the fighting was broadening gradually as he Indians opened new fronts and brought in more men.

A Pakistan report released today states that their forces have killed 2,000 and wounded 4,000 Indian troops in the last week.

New Delhi defence officials put their casualties in the past week at 210 troops and 745 civilians killed in border shootings and shellings.

Pakistan hinted that should the fighting continue for long, they will have to "order our troops on the offensive."

In Washington, President Nixon sent notes to India, Pakistan and Soviet Union asking for a cease-fire and a withdrawal of troops from critical areas.

The Pakistani government announced that President Agha Mohammed Yahya Khan has asked UN Secretary-General U Thant to post UN observers on the Pakistani side of East Pakistan's border to report any frontier violations by India. Yahya's message also drew attention to the rapidly deteriorating situation on the subcontinent.

In New York, Thant was expected to have consultations with members of the Security Council at Yahya's request.

Diplomatic sources said Thant would concentrate on

Continued on Page 2

## SWIMMING ACCIDENT AT NEW CITY POOL

A young girl was taken to St. Joseph's Hospital this afternoon after a swimming mishap at the new Crystal Pool.

Hospital authorities would only say "we are still working on her." A lifeguard on the scene said "her pulse was pretty weak" when she was taken by ambulance from the pool.

The girl's name was not available.

## Hussein Next Say Assassins

CAIRO (CP) — King Hussein of Jordan and his family are under sentence of death from the assassins who killed his prime minister Sunday, it was reported today.

The Cairo newspaper Al Akhbar said that the Black September organization, to which the assassins belonged, has sworn to kill the entire Jordanian royal family and the army commander, Gen. Habes el Majali, to avenge the Palestinian Arabs killed in clashes with the Jordanian army in September, 1970.

Egyptian officials who have questioned four men accused of killing Premier Wasfi Tell say they have admitted flying to Pakistan earlier as an execution squad to try to kill Hussein's brother, Crown Prince Hassan, but failed because of tight security precautions.

Cairo police, who have completed their questioning of the four, revealed they are looking for a fifth man.

The man, so far unnamed by police, is known to have visited the other four shortly before the assassination was carried out at the Sheraton Hotel.

Al Akhbar said the four would be tried before a supreme state security court and informed sources said the trial could be expected shortly. The four are being held under close guard.

Hassan Omar, who has been handling the interrogation, named 27-year-old Ezzat Ahmed Rabbah — a Haifa-born Palestinian student at Beirut's American University — as the leader of the assassination. Rabbah told police he had carried out 13 commando operations inside Israel and that several members of his family were crushed by a Jordanian tank.

The other Palestinians arrested for the killings are Munzer Khalifa, Ziad Bassam Badran and Gawad Khalil Bughdadi.

### Most Active Stocks

Here are the 2 p.m. closing prices on the Vancouver Stock Exchange.

For noon list see Page 6.

| | Today's Close | Ch'ge |
|---|---|---|
| **INDUSTRIALS** | | |
| International Visual | 1.40 | —— |
| Mercuria | .65 | —— |
| Neonex | 3.60 | +.10 |
| **OILS** | | |
| Peace River Pets | .16 | +.01 |
| Freehold | 1.45 | +.04 |
| Compalex | 1.75 | +.11 |
| **MINES** | | |
| Afton | .99 | +.10 |
| Granite Mountain | .21 | +.02 |
| Alskn. Balhurst Norse | .87 | +.10 |

## Kidnapper Rose Gets Life Sentence

MONTREAL (CP) — Paul Rose, 28, was sentenced today to life imprisonment for the kidnapping in October, 1970, of Pierre Laporte, the late Quebec labor minister.

The kidnapping sentence is to be served concurrent with the life sentence already imposed on Rose for the murder of Mr. Laporte.

Rose, back in the courtroom to hear the sentence, said "I am only a Quebecer who stood up and continue to do so."

Mr. Justice Fernand Legault of Court of Queen's Bench said Rose displayed "no regrets or repentance" during the trial. There was also "no sign of humanity in the kidnapping itself."

The case went to the 12-man jury last Friday without a summation from Rose, who was defending himself. He had been barred from the courtroom for more than a week for continual outbursts and failure to rise when Mr. Justice Legault entered the chamber.

He listened to trial proceedings over a loudspeaker in the hall outside the courtroom.

Mr. Justice Legault said Rose would not be permitted back until he stated in writing that he was ready to accept the court's authority and to conform to courtroom standards of behavior.

Jean-Serge Masse, legal adviser to Rose, said after his conviction Friday that an appeal would be launched "as soon as possible."

### NEWS BRIEFS

**New Thrust**

**SAIGON (AP) — About 300 South Vietnamese paratroops made a new thrust 20 miles inside eastern Cambodia today, landing by helicopter about four miles southeast of Dam Be.**

**Peru Shaken**

**LIMA (Reuter) — A strong earthquake shook a 500-mile strip of the Peruvian coast Monday, but caused little damage and no injuries were reported.**

## RAPID RISE IN GNP

OTTAWA (CP) — The country's economy expanded rapidly in the third quarter of 1971, with gross national product in July, August and September running at an annual rate of $93.7 billion, Statistics Canada reported today.

This was a 2.3-per-cent expansion over the three previous months and a gain of more than 10.2 per cent over a year earlier. But while it helped narrow the gap between Canada's potential and what it actually is producing, the third-quarter increase was slightly less than a big gain made in April, May and June.

The statistics bureau said substantial gains were made in the first nine months of 1971, and there was a sharp pickup in the industrial sector.

This meant more output and more jobs, but the gain was not sufficient to make a significant reduction in unemployment.

386-2121

# CLASSIFIED ADVERTISING

*Vancouver Island's Largest Shopping Centre in Print*

386-2121

**BOX REPLIES**
All replies to private box numbers available from 8:00 a.m. to 6:00 p.m., Monday to Friday, inclusive.
Victoria Press Box numbers available on request. Charge $1.00.

**OFFICE HOURS**
Classified Counter, 8:00 a.m. to 6:00 p.m. Business Office, 9:00 a.m. to 5:30 p.m., Monday to Friday, inclusive.

**CLOSED SATURDAY**

**TELEPHONE HOURS**
8:00 a.m. to 8 p.m., Monday to Saturday, inclusive.

**CLASSIFIED COPY DEADLINES**
Regular classified advertisements may be placed at the counter, 8 a.m. to 5:00 p.m., on the day prior to publication, Monday to Friday inclusive. By telephone, 8:00 a.m. to 5:00 p.m., Monday to Saturday, inclusive.
All classified semi-display copy must be in the possession of Victoria Press Ltd., 2631 Douglas Street, by 4:00 p.m. on the day prior to publication, with the exception that copy for Monday Times must be in by 4:00 p.m. Friday.

**FULL COVERAGE CLASSIFIED RATES**
AGATE TYPE ONLY
One day 8c per word per day.
Three consecutive days, 7c per word per day.
Six consecutive days, 6c per word per day.
Agate headings and white spaces can be charged at the word rate (5 words per line).
Minimum advertisement 10 words and $1.00.
Each initial, sign, group of figures and abbreviations counts as one word.

All ads requiring a style other than that mentioned above will be charged by the measured agate line (14 agate lines equal 1 inch).
One day 38c per line, $5.32 per inch.
Three consecutive days 33c per line, $4.62 per inch.
Six consecutive days 28c per line, $3.92 inch.
National rate 43c line per day
Ten per cent surcharge if more than one size type is used.

Birth Notices, $2.00 per insertion for standard message of 30 words or less. 8c each additional word or initial.
In Memoriam Notices, Cards of Thanks, Death and Funeral Notices, not exceeding 12 lines, $3.25 first insertion and $2.40 subsequent insertions. Each additional line 33c daily.

Births, Deaths, In Memoriam Notices, Cards of Thanks not accepted by telephone.

**SUBSCRIPTION RATES**
Wherever carrier service is maintained, $3.00 per month.
By mail—
Canada, $3.50 per month, $10.00 per 3 months, $39.00 per year.
United States, $4.00 per month.
Saturday Only—
Canada, 25c per copy, $13.00 per year.
United States, 30c per copy, $15.60 per year
Commonwealth and Foreign rates upon request.
Mail subscriptions are payable in advance
Authorized as second class mail, Post Office Department, Ottawa.
Member Audit Bureau of Circulations

**TERMS OF PUBLICATION**
The Victoria Press Ltd. shall not be liable for non-insertion of any advertisement beyond the amount paid for such advertisement
In the event of an error occuring the liability of Victoria Press Ltd. shall not exceed the charge for the space actually occupied by the item in question.
All claims on error in publication shall be made within 12 hours thereafter and if not made shall not be considered. No claim will be allowed for more than one incorrect insertion nor for errors not affecting the value of the advertisement.
All estimates of cost are approximate. Advertisers will be charged with space actually used.
All advertising copy will be subject to the approval of the Victoria Press Ltd., who reserve the right in its sole discretion to classify, reject or insert copy furnished.
Advertisements must comply with the British Columbia Human Rights Act which prohibits any advertisement that discriminates against any person because of his race, religion, sex, colour, nationality, ancestry or place of origin, or because his age is between 44 and 65 years, unless the condition is justified by a bona fide requirement for the work involved
While every endeavor will be made to forward replies to box numbers to the advertiser as soon as possible, we accept no liability in respect of loss or damage alleged to arise through either failure or delay in forwarding such replies, however caused, whether by negligence or otherwise.

**CIRCULATION REPRESENTATIVES**
Duncan, Chemainus—
P. J. Rogers 746-6181
Lake Cowichan—
P. Edwards 749-6771
Nanaimo—
R. Lakey SK 3-2766

United States Representatives
MATHEWS, SHANNON and CULLEN, INC
New York, Boston, Chicago, Detroit, Philadelphia, Pittsburgh, Cleveland, Syracuse, Charlotte, Atlanta, Cincinnati.

**DUNCAN BUREAU**
262 Station Street (Hamilton Electric Building) Office and telephone hours 1 p.m. to 5 p.m. Monday to Friday, inclusive.
PHONE DUNCAN 746-6181

CLASSIFIED SERVICE FOR DUNCAN COWICHAN VALLEY CHEMAINUS RESIDENTS
Classified Ads phoned in to our Duncan office 746-6181 before 3:30 p.m. will appear in the following day's papers.

PHONE DIRECT 386-2121 TO PLACE YOUR CLASSIFIED AD

**CLASSIFICATION INDEX**


VITAL STATISTICS
1 Births
5 Deaths and Funerals
6 Cards of Thanks
9 In Memoriam
10 Funeral Directors
NOTICES
11 Monumental
14 Announcements
15 Coming Events and Meetings
16 Catering, Banquet and Reception Rooms
17 Restaurants
18 Places to Visit
20 Lost and Found
EMPLOYMENT
21 Male Help Wanted
25 Male or Female Help Wanted
26 Female Help Wanted
27 Teachers Wanted
29 Situations Wanted Male
30 Situations Wanted Female
31 Situations Wanted Male or Female
BUSINESS SERVICES AND DIRECTORY
36 Business Services and Directory
PERSONAL SERVICES
32 Trade Schools
33 Bands, Musicians and Orchestras
38 Travel
39 Personals
40 Business Personals
42 Education
43 Dancing
71 Music Teachers
MERCHANDISING
60 Fuel
63 Timber
65 Building Supplies
70 Musical Instruments
77 Motorcycles
78 Bicycles
80 Boats and Marine
83 Aeronautical
92 Sporting Goods
93 Stoves and Furnaces
96 Cameras, Supplies and Photo Finishing
97 Furniture
98 TV, Stereo, Radio Sales and Service
99 Groceries, Meat and Produce
100 Miscellaneous for Sale
103 Miscellaneous Wanted
109 Miscellaneous to Rent
115 Wanted to Rent, Miscellaneous
117 Swaps
117 Antiques
119 Florists
120 Garden Supplies
125 Pets and Supplies
127 Chicks, Poultry, Hatching Eggs, Supplies
128 Livestock and Supplies
130 Heavy Equipment, Machinery
135 Farm Implements
AUTOMOTIVE
150 Cars for Sale
151 Foreign Import and Sports Cars
152 New Car Directory
154 Trucks and Buses
156 U-Drives and Auto Washing
158 Tires
160 Parts, Accessories
162 Auto Repairs, Service and Towing
164 Auto Body Work and Painting
166 Cars and Trucks Wanted
168 Campers and Trailers
169 Mobile Homes and Parks
ACCOMMODATION
175 Hotels
178 Summer Resorts
181 Tourist Accommodation
185 Convalescent and Rest Homes
RENTALS
190 Room and Board
191 Room and Board Wanted
193 Rooms to Rent
194 Rooms Wanted
197 Housekeeping Rooms to Rent
199 Housekeeping Rooms Wanted
200 Apartments to Rent, Unfurnished
201 Apartments to Rent, Furnished
202 Apartment Furniture to Rent
203 Apartments Wanted
206 Duplexes to Rent
207 Duplexes Wanted to Rent
210 Houses to Rent, Unfurnished
211 Houses to Rent, Furnished
212 Houses Wanted to Rent
213 Suites Wanted to Rent
215 Halls, Warehouses, Stores and Offices to Rent
FINANCIAL
155 Automobile Financing and Insurance
230 Personal Loans and Insurance
233 Mortgage Loans and Insurance
234 Mortgages for Sale
235 Wanted to Borrow
REAL ESTATE
240 Business Opportunities
241 Business Opportunities Wanted
244 Revenue Property
245 Revenue Properties Wanted
247 Commercial or Industrial Properties
250 Houses for Sale
253 Country Homes and Properties
256 Waterfront Properties
258 Condominiums and Townhouses
263 Garages for Sale, Rent, Wanted
265 Houses Wanted to Buy
268 Listings Wanted
270 Exchange Real Estate
271 Lots for Sale
273 Property for Sale
274 Property Wanted
280 Acreage for Sale and Wanted
285 Up-Island Properties
290 Farms for Sale and Wanted
293 Gulf Islands Properties
295 Listings Cancelled


**NOTICE OF COPYRIGHT**
Full, complete and sole copyright in any advertisement produced by Victoria Press Ltd is vested in, and belongs to, Victoria Press Ltd.; provided, however, that copyright IN THAT PART AND THAT PART ONLY of any such advertisement consisting of illustrations, borders, signatures or similar components which is, or are, supplied to Victoria Press Ltd. by the advertiser in the form of engravings, matrices, casts, etc. and incorporated in said advertisement shall remain in and belongs to the advertiser.

## 1 BIRTHS

CAIRNS—Born to Mr. and Mrs. Ron Cairns, 10369 McDonald Park Rd. at Royal Jubilee on November 26, 1971, a daughter, Hope Elizabeth, 7 lbs. 7 ozs.; a sister for Darroch.

CAUGHILL—Born to Const. and Mrs. C. W. Caughill, c/o R.C.M.P., Courtenay, at St. Joseph's Hospital, Comox, on Nov. 21, a son, Simon James. A brother for Kelly Jean.

GRUBER — Born to Frank and Christine Gruber (nee Pepin), 1742 Hovey Road, R.R. No. 2, Saanichton, B.C., at Royal Jubilee Hospital on November 20, 1971, a daughter, Sherry Leanne, 7 lbs. 8 ozs.; a little sister for Laura.

## 5 DEATHS, FUNERALS

BARNES—On Nov. 26 at Vancouver, B.C., Kenneth Barkley, of 2980 Foul Bay Road, Victoria. He is survived by his parents, Cmdr. and Mrs. G. B. Barnes, of Crofton, B.C.; his wife Valerie and children, Lynette, Laura, Fraser and Anne; a sister, Mrs. Peter Richards, of Victoria. He was a grandson of Mrs. Alex Gillespie, of Victoria.
Funeral services will be held 11:00 a.m. Wednesday, Dec. 1, in All Saints Anglican Church, Westholme, with Rev. W. Hill officiating. To be followed by cremation. Flowers gratefully declined. If friends should so desire donations may be made to the Crisis Centre, Victoria. Hirst Funeral Chapel in care of arrangements.

BARROW — In Victoria on November 29, 1971, Thomas Aiden Barrow; born in Sunderland, England. He moved to Springhill, Nova Scotia, in 1925, later moving to Victoria, B.C., in 1958. He was a First World War veteran and a member of the Pro Patria Branch of the Royal Canadian Legion. He leaves to mourn his wife, Jean; two sons, Ron and Tom; daughter, Tress Thibodeau, and grandsons and granddaughters.
PRIVATE funeral services will be held in McCall Bros. FAMILY CHAPEL, Rev. J. A. Roberts officiating; followed by cremation. Flowers gratefully declined.

BOOTH—Beatrice Kathleen, of Victoria, B.C., suddenly on November 26, 1971, in her 77th year. Survived by one sister, Mrs. Dorothy M. Ketchen, Victoria, and her niece, Mrs. Esme MacNeill, Vancouver. Mrs. Booth was a pioneer of Victoria.
Private family service. Cremation. Flowers gratefully declined. Donations may be made to the B.C. Cancer Society. Arrangements through the Memorial Society of B.C. and First Memorial Services Ltd.

HARDY—George Edgar, of Victoria, B.C., at St. Joseph's Hospital on November 28, 1971, in his 71st year. Survived by his loving wife, Beatrice (Bea); one son, Edward, Victoria; one daughter, Mrs. Doreen Bludoff, Vancouver; two grandchildren.
Private family service. Cremation. Flowers gratefully declined. Donations may be made to the B.C. Cancer Society. Arrangements through the Memorial Society of B.C. and First Memorial Services Ltd.

HORNSBY—On November 26, 1971, at the Veterans' Hospital, Mr. Edwin Hornsby, in his 91st year; a pioneer of Victoria, having resided here for 63 years, educated at Coray House School, Menzies and Dallas, and resided at the Dallas Hotel. He leaves two sons, John and Edwin; two grandchildren, Robert and Kathleen; two great-grandchildren, Dale and Lee Vaughan. He served in the British Army in India (Black Watch) and Egypt and in the First World War served with the 11th CMRC's in France, where he was wounded at Paschendale. For many years he was well-known on the Victoria waterfront, being a Federal Customs Officer, retiring in 1945.
Funeral service at McCall Bros. FAMILY CHAPEL, on Wednesday, December 1, at 3:00 p.m., with the Rev. J. A. Roberts officiating. Interment at Royal Oak Burial Park.

OGDEN—Suddenly, in an automobile accident in Afghanistan, James Norman Ogden, age 18 years. Born in Winnipeg, July 28, 1953, he is survived by his loving parents, Iona and Kenneth Larson, 1392 St. David St., Victoria; brothers, Barton and Blair; sisters, Dale and Larrie, at home; his paternal grandparents, Mr. and Mrs. J. A. Ogden, Winnipeg; his maternal grandfather, Mr. J. Macaulay; aunts, uncles and cousins.
Funeral services were held in Kabul, Afghanistan, November 29, 1971. Memorial Service will be held at 2:00 p.m., December 1, 1971, at Oak Bay United Church, Granite and Mitchell, Rev. A. Calder officiating.

OLIVER—In Victoria on November 29, 1971, Mr. John (Jack) George Oliver, aged 88 years, resident here for 25 years; formerly of Elgin, Manitoba, where he resided for 25 years. He is survived by two sons, Frank of Victoria and John of Winnipeg; four grandchildren; one great-granddaughter. He was a life member of Elgin Lodge AF and AM, No. 84, G.R.M., Elgin, Manitoba, and served with the 1st Division, Royal Canadian Engineers in the First World War.
Funeral service, under Masonic Auspices, will be held in McCall Bros. Chapel, Johnson and Vancouver Streets, on Friday, December 3, at 3:30 p.m.; followed by cremation. (Flowers gratefully declined.)

FUNERAL LODGE NOTICE
Members of Victoria Funeral Lodge AF and AM, No. 2, B.R.C., are requested to attend to conduct the funeral of our late brother, Bro. John George Oliver, of Elgin lodge, AF and AM, No. 84, G.R.M., Elgin, Man., at McCall Bros. Chapel, Johnson and Vancouver Streets, on Friday, Dec. 3, at 3:30 p.m. Members of Sister Lodges and sojourning brethren are invited to attend.
Rt. Wor. Bro. C. M. Parrott, W.M.

ROBINSON — Peacefully, at St. Mary's Priory, Langford, B.C., on November 27, 1971, Miss Jane Robinson, age 94 years; born in North Ireland, and had been a resident of Langford, B.C., for the past 10 years, residing at 567 Goldstream Avenue. Survived by her niece, Mrs. A. A. Bindloss, England, and her nephew, John Featherstone, Victoria, B.C.
Private service will be held in the Sands Funeral Chapel of Heather, Colwood, B.C., on Wednesday, December 1, 1971, at 1:00 p.m. Rev. J. G. Titus officiating. Cremation.

UNDERWOOD—In Victoria, B.C., on November 28, 1971, Mr. Edwin Antoine Underwood, age 72 years. Born in Saanich, B.C., late residence, 7783 Patricia Bay Highway. He leaves his loving wife Bernadette, at home; daughter, Mrs. S. U. (Hazel) Dulay; grandson, Sofero E. Dulay; granddaughters, Mrs. R. R. (Lorna M.) Riley, Mrs. K. C. (Bernadette L.) Short; great-grandchildren, Sofero E. Dulay, Jr., and Regina R. Riley; brothers, Bert, Fred and Gus; sister, Mrs. Esther Cooper; numerous nieces and nephews.
Prayers will be offered in St. Andrew's Cathedral on Tuesday, November 30, 1971, at 8:00 p.m. Mass will be celebrated in St. Andrew's Cathedral on Wednesday, December 1, 1971, at 10:00 a.m., Rev. Father William Mudge celebrant. Interment in the East Saanich Cemetery. Arrangements by the Sands Mortuary Limited.

WHITTINGDALE — At Richmond Heights Private Hospital, November 27, 1971, Edward Flasby Whittingdale, dearly loved husband of Maisie, and father of Dr. Anne Cliffe.
Funeral private. Flowers and cards gratefully declined. If desired, friends may donate to the Salvation Army, 769 Pandora Ave.

WYLLYS —In Victoria, on November 29, 1971, Mrs. Janet Nita Wyllys, aged 81 years, late of 6252 West Saanich Road, and Seven Oaks, Kent, England. Widow of Captain Gerry A. E. Wyllys, R.N., she is survived by her sister, in England; nieces and nephews.
Funeral service in St. Stephen's Church, Mount Newton Crossroad, on Thursday, December 2, at 2:00 p.m., with the Rev. Ivan Fuller officiating. Interment at St. Stephen's Churchyard. McCall Bros. Funeral Directors in charge of arrangements.

## 9 IN MEMORIAM

GOODROW—In loving memory of Bob, who passed away Nov. 30, 1967.
Nothing can ever take away
The love a heart holds dear.
Fond memories linger every day,
Remembrance keeps him dear.
—Always remembered by Mother and Shirley.

KNOTT — In loving memory of Cliff Knott who passed away November 30, 1967, in Nanaimo, B.C.
We do not forget you,
Nor do we intend,
We think of you often,
And will to the end;
Gone and forgotten
by some you may be,
But dear to our memory
you ever will be.
—Always remembered by wife, Pat; daughters, Judy, Sharon, Shelley and Kathleen; and son, Wayne.

MILESON — Philip E. In loving memory of my dear Father who passed away November 30, 1969. Rev. 21:4 — Fondly remembered by his 5 daughters and wife Reta.

SPEED—Oliver (Ollie), passed away November 30, 1967.
—Always remembered, Dorothy.

## 10 FUNERAL DIRECTORS

WE CARE
Four Chapels Dedicated to Service.

SANDS MORTUARY LTD.
'Memorial Chapel of Chimes'
1803 Quadra, Victoria, B.C.
388-5155 - 388-5156 - 383-7511

SANDS
"CHAPEL OF ROSES"
9838 Fourth St., Sidney, B.C.
656-2932

WESTWOOD
"CHAPEL OF FLOWERS"
(SANDS)
No. 1, Newcastle Ave.,
Nanaimo, B.C. - 753-2032

SANDS
"CHAPEL OF HEATHER"
317 Goldstream Ave.,
Colwood, B.C. - 478-3821

Independent, Family Owned and Controlled. Sands since 1912.

McCALL BROS.
Funeral Chapels
1400 Vancouver Street
385-4465 — 385-4466 — 385-4467
PRIVATE SERVICE
BARROW, Mr. Thomas A.
FAMILY CHAPEL
WEDNESDAY
HORNSBY—Mr. Edwin
3:00 p.m.—FAMILY CHAPEL
THURSDAY
WYLLYS, Mrs. Janet Nita
2:00 p.m.—ST. STEPHEN'S CHURCH
FRIDAY
OLIVER, Mr. John ("Jack") George
3:30 p.m.—FLORAL CHAPEL
TO BE ANNOUNCED
SWAN, Mr. David

THOMSON & IRVING
Funeral Chapel
Est. 1906 — Formerly of Winnipeg
A Dignified and Understanding Service at Moderate Cost
PRE-NEED AT NEED
SHIPMENTS
1625 Quadra St. Phone 384-2612

HAYWARD'S CHAPEL
Ready to carry out the family's wishes, quietly, sympathetically, with efficiency and dignity.
386-3505
734 Broughton St.
A. W. FRANCIS, OWNER-MGR.

FIRST MEMORIAL SERVICE
Undertakers for the Memorial Society of B.C. — 384-7041

CHAPLIN'S FUNERAL CHAPEL
Kindness — Courtesy — Service
1155 Fort 384-5512

The Lord is my shepherd: I shall not want.
He maketh me to lie down in green pastures: He leadeth me beside the still waters.
He restoreth my soul: He leadeth me in the paths of righteousness for His name's sake.
Yea, though I walk through the valley of the shadow of death, I will fear no evil: for thou art with me; thy rod and thy staff they comfort me.
Thou preparest a table before me in the presence of mine enemies; thou anointest my head with oil; my cup runneth over.
Surely goodness and mercy shall follow me all the days of my life: and I will dwell in the house of the Lord for ever.
PSALM 23.

## 11 MONUMENTAL

STEWART MONUMENTAL Works Ltd.
ESTABLISHED 1896
Memorial of Distinction
Marble fireplace and tabletops
1403 May St. 384-3452

MORTIMER'S MONUMENTS
ESTABLISHED 1877
"The Finest in Craftsmanship"
633 DAVID ST. 383-6431

## 14 ANNOUNCEMENTS

ALL MEMBERS OF INDEPENDENT Order of Foresters, Court Victoria, No. 1004, are urged to attend annual election of officers at 8:00 p.m. Wednesday, December 1, at War Amputees Hall, 1610 Oak Bay Avenue.

CAPITAL CITY RACING PIGEON Club Annual Beef draw results: 1st prize, E. Jones, 2741 Dalhousie; 2nd, S. Trainor, 3600 Saanich Rd.; 3rd, N. Barbon, 1942 Inverness.

## 15 COMING EVENTS and MEETINGS

EVENING OPTIMIST BINGO
TUESDAY — 7:30
Club Tango, 1037 View St. (at Cook)
Limited free parking, east side of building. Minimum payoff $20 per game, 20th game $200. 19 good neighbor games. 5 cards for $2. 10 door prizes. $3 each.

FRIENDS OF IRELAND CLUB VICTORIA
A meeting will be held to make known the objects of this club and to extend its membership, at the Red Lion Inn, Douglas Street, on Wednesday, first December, at 8 p.m. Everyone welcome.

"GLORIA" A CONCERT OF sacred and classical music by the Saanich Oratorio Choir, Tuesday, December 7th, 8 p.m., St. Aidans United Church.

BINGO EVERY THURSDAY AT St. Joseph's, Parish Hall. Watch advertisement.

## 20 LOST AND FOUND

LOST: GREEN TEN-SPEED "Ringer" bicycle, light green body dark green fenders. Lost in the vicinity of Victoria Press, Monday night, Nov. 22. Please phone 592-3395.

LOST: 6 MONTH OLD CHILDS' black cat with white bib. Limp in back right leg. Call Drusilla, 479-2457.

LOST: WHITE CAT NAMED "Fluffy" Blenkinsop - Royal Oak-Lochside School area. Reward. 658-5675.

FOUND SATURDAY, COMMON prayer hymn book on Douglas Street bench. Inscribed F. R. Nelles. 598-4760.

LOST: WALLET FRIDAY NIGHT at arena. Reward. 383-4515 or 652-2918.

LOST: STEEL BOX CONTAINING 2 power staplers. Phone Smith Anderson Co. 386-3491. Reward.

LOST: BOY'S ORANGE FASTback 100, with black carrier, 382-5943.

LOST: HARRISON ST. AREA FEmale, long-haired tortoise-shell cat. Reward. 382-3544.

WHAT COMES AFTER ANTIQUES?
Lots of people when you advertise them with CLASSIFIED ADS

## 20 LOST AND FOUND

LOST ON SAT. NOV. 27, AT Topaz Park, baseball mitt for left-handed player. 384-9063.

LOST: LADY'S CANE, FOUL Bay near Safeway, Friday morning. Phone 477-3679.

LOST YOUR PET? HOMES wanted, found. SPCA. 383-0514.

HAVE YOU LOST YOUR CAT? Homes wanted. CPL, 386-5731.

## 21 MALE HELP WANTED

ADVERTISEMENTS IN THIS CLASSIFICATION MUST COMPLY WITH THE BRITISH COLUMBIA HUMAN RIGHTS ACT SEE COLUMN 1

PERMANENT PROSPERITY
There is no easier time to join us. The leaders in our field. We seek a local representative to offer both products and service to the Commercial, Industrial, and Institutional markets. Our tremendous selection of products, our unique selling policies, our highest commission rate in the industry all add up to immediate Executive Earnings. Upper age bracket welcome. Full or part-time (to start). Local Manager to assist you. No commission hold back. No cash investment. Life-time career. Write Bullseye Lighting Products Ltd., Dundas, Ont.

TIED TO A JOB WITH NO FUTURE?
You've probably heard of men, like yourself, who went into the life insurance business, were successful and are earning high incomes. Life insurance is not for everyone but it might be for you. Think about it and take a few hours of your time to let us introduce this career to you. It never hurts to investigate an opportunity and it could lead to a rewarding future. Phone 386-2033.

A VICTORIA FIRM REQUIRES A MAN TO WORK WITH MOULDING STICKERS. HE MUST BE EXPERIENCED IN THE SETTING UP AND OPERATIONS OF MACHINES AND GRINDING KNIVES. APPLY TO CANADA MANPOWER CENTRE, 1415 VANCOUVER ST., 385-6711.

MAN, OVER 18 YEARS, WANTED for permanent position waiting on customers, and working with tools. Should have general knowledge of auto wiring and be able to serve the public. Apply in own hand stating, height, weight and age, Victoria Press, Box 579.

QUALIFIED MECHANIC TO ASsume duties of service Manager in Japanese auto dealership on Island. Some domestic auto work. Medical plan and other fringe benefits. Reply T. A. Bell, R.R.1, Courtenay, B.C. Phone 334-2342.

EXCELLENT OPPORTUNITY available for 3 experienced direct salesmen. Steady position with well known firm. Phone between 2:30 and 4 p.m. 386-7320.

FULLY QUALIFIED BUTCHER, must be fast and efficient. Please state age, experience and phone number. References required. Apply Victoria Press, Box 546.

COMMISSIONED SALESMAN for Island only. Must be prepared to build own accounts. Phone 386-0341 for interview.

WANTED, FULL OR PART TIME TV technician state experience and salary required. Reply Victoria Press, Box 572.

PART-TIME MECHANIC WITH own tools and place to work, to service small fleet of cars. Station A, P.O. Box 4164.

GARDNER — EXPERIENCED with rhododendrons, azaleas and rock gardens, etc. References. 384-8791 evenings.

BOOKKEEPER OR ACCOUNTant with 1 or 2 years experience for home construction office. 478-2856.

EARN GOOD MONEY SELLING Rawleigh Good Health Products. Phone 382-1943

DRYWALL TAPERS WANTED. Phone 386-6144, D.D.

## 25 MALE OR FEMALE HELP WANTED

ADVERTISEMENTS IN THIS CLASSIFICATION MUST COMPLY WITH THE BRITISH COLUMBIA HUMAN RIGHTS ACT SEE COLUMN 1

OPPORTUNITY FOR A CAREER IN REAL ESTATE
ATTENTION COLWOOD, LANGFORD, METCHOSIN, SOOKE RESIDENTS
We require new sales people for our new Colwood office. If you are interested in above average earnings and working in this quickly expanding area call in or phone for further information. A full time tutor will take you through the pre-licensing course at no cost to you.
CALL ELLWOOD NAULT, MANAGER, AT 478-5561 or 388-4150 AND ARRANGE AN INTERVIEW.
BLOCK BROS. REALTY, COLWOOD OFFICE

REALTORS
An opening exists now for 2 active salesmen to join a progressive TRUST CO. and share in volume sales and high earnings. Our real estate salesmen all enjoy a better than average income. Why not discover all the benefits of working with us. For confidential interview call Mr. Munro now:
NATIONAL TRUST CO.
Res. 477-6529 388-5451

EXPANDING NATIONAL COMpany requires several aggressive sales representatives with the following qualifications:
1. Neat in appearance
2. Management potential
3. Presently employed
4. Aggressive self-starter
5. Willing to relocate after training.
WE offer:
1. Full training program.
2. Management position after training.
3. Company car after training.
Reply to Mr. Dawson or Mr. Shingler, at 384-8028.

REALTORS
SALESLADIES — SALESMEN
COMPARE!!!

| | |
|---|---|
| First $5,000 Gross | 70-30 |
| Next $5,000 Gross | 80-20 |
| From $10,000 up | 90-10 |

PLUS
$500 Bonus on reaching $10,000
Full assistance in completing and financing Sales. Contact Jack Davis, Sales Manager, Western Homes Ltd., 817 Fort St., 382-2157.

THINKING REAL ESTATE?
The deadline for the next preliicensing course is Dec. 13, 1971. Now is the time to act, we will sponsor and train suitable applicants. For particulars please call Frank Marshall 385-8784 Douglas Realty Limited.

INTERNATIONAL AND NAtional manufacturer locating in areas across Canada and foreign countries, requires management personnel. Age no barrier, free training. Call Mr. Langen between 1 and 7 p.m. 477-3414.

IT'S AMATEUR NIGHT AT THE CELLAR, 1061 Fort St., every Tuesday, Nov. 23 through Dec. 21. Singers, instrumentalists, etc. invited to call 382-1714 to arrange participation.

WANTED: SMOKERS INTERSted in extra income. Contact 10-4 p.m., 383-6613, evenings 658-8504.

## 25 MALE OR FEMALE HELP WANTED

LADIES AND GENTLEMEN
LAST CALL FOR
1971 REGISTRATION
Let me teach and show you how you can earn executive income (commissions plus bonus) during 1972 selling beautiful residential properties. Just for fun call me now — you may be pleasantly surprised how easy Real Estate can be with the right teacher. Dial 386-2321, ask for ERIC SAFFER, Personnel Manager, Jack Mears, Oak Bay Realty Ltd.

I AM SEEKING MEN AND women who have either given up smoking or wish to do so; because I have conquered the habit with the aid of the MD Smoker's Kit. I need assistance on a profit sharing basis to introduce these MD Smoker's Kits to other smokers, so that they can at least smoke more safely even if they don't quit. Please contact 385-8334 for interview. 415A Hillside, Victoria.

EXPERIENCED CHEF WANTED for new restaurant opening soon. Apply in writing stating full details of previous experience and salary expected. Victoria Press, Box 489.

NEED MONEY? 4 HOURS DAILY servicing Fuller Brush customers $1.75 per hour. Bonus and holiday pay. Phone between 2-5 p.m., 383-5693.

SHIFT WORKERS WITH CAR, put your spare time to advantage. Watkins Products. 103 years in service. 384-2223.

## 26 FEMALE HELP WANTED

ADVERTISEMENTS IN THIS CLASSIFICATION MUST COMPLY WITH THE BRITISH COLUMBIA HUMAN RIGHTS ACT SEE COLUMN 1

AVON CALLING
GET MORE OUT OF LIFE, BE AN AVON REPRESENTATIVE. Meet new friends while you sell products of the world's largest cosmetic company. Do it in your own spare time. Big earning opportunity. Call now: Mrs. Burkinshaw, 384-7345.

WANTED: CLERK FOR DOCtors office. Duties to include sorting and counting of data. This position could develop into punching of data tape for electronic data processing. Typing an asset. Reply with short resume to Victoria Press, Box 595.

GENERAL OFFICE CLERK with pleasant telephone voice, filing, etc. Free estimates and plans. 384-9758 or 388-4126.

BABYSITTER, FOR 2 PRESchoolers, 7 am to 5 p.m. Monday Friday. Marigold area 479-6281.

WANTED: FIRM, LOVING, MAture woman to babysit weekdays, my home. Hillside-Shelbourne, 386-6850 after 5.

WOMAN REQUIRED FOR housework, 5 hours one day weekly. Lake Hill district, $1.75 hr. 384-8791 evenings.

BABYSITTER WANTED: VICINity Oak Bay Village, for 2-year-old boy. After 6 p.m., 479-6078.

EXPERIENCED WAITRESS, apply in person, no phone calls. 622 Yates.

HOUSEKEEPER. LIVE-IN. REmuneration. No obiection to one child. 652-1874. 652-2297.

HOUSEKEEPER, 4 DAYS PER week, 3 hours per day (1-4 p.m.). Moss-Fort Street area. 382-9104.

BABYSITTER FOR 1-YEAR-OLD boy. Live in. After 5 p.m., 386-3768.

BABYSITTER REQUIRED. MY home. Obed Ave. 388-4997.

CLEANING LADY FOR FRIdays. Phone evenings. 479-1145.

## 27 TEACHERS WANTED

ADVERTISEMENTS IN THIS CLASSIFICATION MUST COMPLY WITH THE BRITISH COLUMBIA HUMAN RIGHTS ACT SEE COLUMN 1

2 TEACHERS REQUIRED, ONE with wood shop experience; one with general teaching experience in the primary grades and ability in various areas of music with young children, to work regular school hours in residential setting. Victoria Press, Box 571.

## 29 SITUATIONS WANTED MALE

DUTCH LANDSCAPER
Redesign your garden for lower maintenance costs. Complete landscaping service, including rock walls, brick work, patios, ponds, supply of nursery stock, etc. Free estimates. 592-1972 or 592-3748.

BOOKKEEPING, ACCOUNTING or clerical position desired by young man. Wish to relocate in Victoria. Presently employed. Experienced, reliable. Resumes on request. P.O. Box 233, Cassiar, B.C.

WIDOWS—PENSIONERS
Low rates. Reliable. References. Home improvements, ceilings, arborite, cupboards. Also interior-exterior painting. Free estimates. 592-3490.

A. G. PERSONAL CONSTRUCtion, sidewalks, gutters, patios, steps - installed. Free estimates. Contracts invited. 384-0827 anytime.

YOUNG MAN WITH SOME ARchitectural drafting experience wishes full or part time employment. Phone Ron 592-1163.

YOUNG MAN WITH LARGE VAN desperately seeks work. Hauling? What have you? 385-0010 or 385-0113.

39-YEAR-OLD EX-SERGEANT looking for a steady job. Not afraid of hard work. 479-6304.

LEAVES RAKED, DRIVEWAYS and lawn swept. 479-4067 after 5 p.m. or 384-0827 anytime.

BLASTING, STUMPS AND boulders, drainage ditches. 5-7 p.m. 386-6136, attention farmers.

GARAGE ATTENDANT NEEDS full-time work. Experienced. Reply Victoria Press, Box 587.

YOUNG MAN, CARPENTER, DEsires work. Jack, 386-6623.

GARDENING, CLEAN-UP, INTErior painting. 592-6188.

17-YEAR-OLD BOY WILL DO odd jobs. 479-3203.

## 30 SITUATIONS WANTED FEMALE

MATURE WOMAN DESIRES POsition 11 to 4 p.m. Monday thru Thursday. Basic knowledge typing, bookkeeping, filing. Experienced kindergarten teaching, assisting elderly people. Learning situation welcome. 382-0930.

RELIABLE WOMAN WILL DO light housework or give nursing care, $1.75 hourly. Victoria Press Box 592.

EXPERIENCED BOOKKEEPER will do books and miscellaneous office work in the home. No typing. 382-6351.

WILL DO HOUSEWORK. MONday or Wednesday, 3 or 4 hours a day, $1.75 an hour. Steady work. Jubilee area. 386-6217.

NEED EXPERIENCED BABYSITter in University area? 477-3591 after 5 p.m.

EXPERIENCED LEGAL SECREtary available for full-time or part-time work. 383-7230.

EXPERIENCED RECEPTIONISTbookkeeper-cashier wishes employment. Victoria Press, Box 580.

COOK-HOUSEKEEPER, REFERences, live out. 385-8829.

## 31 SITUATIONS WANTED MALE OR FEMALE

JAMAICA HERE, RELIABLE house-keepers, love children, other category: Male, female, Contact Employment Advisory, Third Street, Lot 18, Kingston 12, Jamaica.

## 31 SITUATIONS WANTED MALE OR FEMALE

RELIABLE WELFARE MOTHers available for house cleaning. Welfare men need odd jobs. Victoria Self Help Society. 382-2034.

CAMOSUN COLLEGE. HIRE A student, efficient work, variety of services. 592-1231. Students self help. 12-1 p.m., Monday-Friday.

## 33 BANDS, MUSICIANS AND ORCHESTRAS

THE MUSIC MAN
Weddings, private parties, large or small. Pre-recorded music. Top sound equipment. Reservations 478-7481 evenings.

THE ROYAL VICTORIANS DANCE ORCHESTRA
Don Johnston 652-2956

LOCAL BAND NEEDS BASS player for popular music. 382-7943 after 6 p.m.

WEDDINGS — STEREO TAPE music specialist. J. G. A. 478-2468.

## 36 BUSINESS SERVICES AND DIRECTORY

**Blasting**

REASONABLE RATES—INSURED
FREE ESTIMATES
J. A. Gould Contracting Ltd.
478-1153

**Books**

Book lovers, stop to browse in our well-stocked book store. Lots of books you might not find elsewhere, also children's books, novelties and useful Christmas gifts now on display in the office building of Good Shepherd Shelter, Trans-Canada Highway, at Mill Bay.

POOR RICHARD'S USED BOOKS
Bought — Sold — Exchanged
923 Fort. 384-4411, 106 W. Burnside

**Bulldozers**

INTERNATIONAL BULLDOZING Ltd. Loading, hauling, excavating and back filling. Top soil and gravel and fill. Land clearing. House wrecking and demolition. Landscaping. Special low rates. Phone Ollie, 385-1661 anytime.

HENSON BULLDOZING LTD.
Loading, hauling, excavating and backfilling. Gravel, topsoil and fill. Land clearing and burning. Specializing in subdivision development. Free estimates. Phone 479-4234 anytime.

**Carpenters**

$4 HOURLY OR CONTRACT
Renovations, bathrooms, kitchens and rumpus rooms. Floor tiling and carpeting. Cabinets, carports, concrete work and storm windows, etc. Free estimates and plans. 384-9758 or 388-4126.

GENERAL REPAIRS, ALTERAtions, additions. Fast, courteous service. Free estimates. W. EARL EBY 385-0040

EXPERIENCED CARPENTER will do small jobs. Arborite, install manufactured cupboards, etc. Reasonable rates. 382-3837

WALLS OUR SPECIALTY
Retaining, sea or foundation walls, quoted at no obligation. 658-5122 days, 592-4511 evenings. Western Form Rentals Ltd.

CABINETS, BUILT-INS, REMOdelling, expert finishing. Prefer small jobs. 652-2920.

REPAIRS, ALTERATIONS, ADDItions, new work. Reasonable rates. Willy, 592-3598.

QUALITY WORK AT REASONable rates. Additions, renovations. Estimates, plans. Glover, 656-3745.

EVERYTHING IN CARPENtry, framing, finishing, panelling, stairs. Very reasonable. 384-

# OPEN 9:30 A.M. 'TIL 9:30 P.M. THURSDAY, FRIDAY AND SATURDAY

the Bay

*Your Merry Christmas Store.*

*Starts Thursday*

## *The Bay's Annual Storewide*

# CHRISTMAS SALE

*You'll find everything from Christmas gifts to entertainment aids; from festive fashions to Winter needs. All specially purchased and priced — to make our biggest one of our best sales ever.*

## *It's our last big sale event before Christmas*

***This is just a sampling of the hundreds of sale-priced items you'll find.***

1. **FUSSY RUFFLED BLOUSE** by Joni Apple for holiday festive dressing! Of hand washable polyester crepe, its feminine frills need no extra touch up care. Picture it with a long printed skirt — in your choice of black, white, purple, red, or beige. Sizes 10-18.

**SALE, EACH 12.99**

Sportswear

2. **DELIGHT HER WITH A LUXURIOUS ANTI-STATIC CAMISOLE SLIP** by Kayser. Designed to underscore her most feminine look, with dainty lace trim at bodice and hemline. In white sand, or pure white. Sizes 34-40 tall, and 34-40 average.

**SALE, EACH 5.99**

Underfashions

3. **HANES PANTY HOSE IN TWO STYLES.** Choose plain knit 15 denier, or micro mesh 20 denier. Both styles have reinforced panty and toes, nude heels. Flattering fashion colours of Mayfair, Barely There, South Pacific, Driftwood, Town Taupe, Topaz, Barely Black (and navy in the plain knit only). Sizes Pet/Med, Med/Tall, Tall/XTall,

**SALE, EACH 1.25**

Women's Hosiery

4. **SOFT "LULLABY DEARFOAMS"** are the slippers that turn up on most "Please Santa" lists! They're easy to pack, and fully washable. Soft mule style of Orlon pile with satin side gussets and flexible compressed sole. Choose from pastels of pink, blue, or white and fashion colours. Sizes S.M.L.

**SALE, PAIR 2.49**

Fashion Footwear

5. **LIGHTWEIGHT DOWN-FILLED SKI JACKET** . . . gives you amazing warmth without weight! Sturdy nylon outershell, by S. E. Woods, provides wind and water resistance, too. Large 6" block quilt; 34" length. In navy, or Pacific blue. Sizes S.M.L.XL.

**SALE, EACH 34.99**

Men's Sport Shop

6. **LEE® RIDER BOOT JEANS** with the leather "Lee" patch, so you know they're the genuine hard-working jeans! Heavy 13¾ oz. Sanforized denim, in navy blue only, styled with zip fly. New slim cut through the hips and legs, slightly flared from the knees down to fit right over your boots. Waists 28-36, legs 30-36.

**SALE, EACH 8.99**

Record Men's Clothing

7. **THE "PERSONAL PORTABLE" EVERYONE WANTS FOR CHRISTMAS** . . . by BAYCREST. Gives you bright sharp 10" picture with keyed AGC to eliminate noise and interference, and dependable printed circuitry. Has front speaker, and all-channel VHF/UHF tuner. Weighs only 13 lbs. 5 oz.

**SALE, EACH $89**

Use your Bay Account Card at Home Entertainment Centre

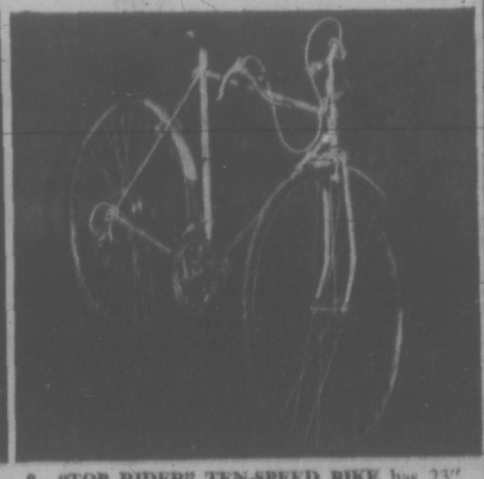

8. **"TOP RIDER" TEN-SPEED BIKE** has 23" frame, 27" wheels, with the most wanted features: taped drop-style handlebars, centre pull safety brakes, padded racing saddle. Suntour Derailleure gears with protector, mini fenders, and spoke protectors. In green or gold colour. Men's model.

**SALE, EACH 84.99**

Sporting Goods

Hudson's Bay Company

OPEN THURSDAY, FRIDAY AND SATURDAY, 9:30 A.M. 'TIL 9:30 P.M.

# DIAL 385-1311

THERE'S MORE FOR YOU BONNIGHAN

ORDER BOARD OPEN 8:30 A.M. THURSDAY

ALL ISLAND CENTRES OUTSIDE GREATER VICTORIA AREA AND GULF ISLANDS, PHONE ZENITH 6040 (TOLL FREE)

201 **25" Mink Jacket** in full furred large male pelts. Styled with generous double fur collars and turn back cocktail cuffs. Beautiful natural shades of pastel and pearl. Sizes 10-20. A luxurious gift she'll cherish long after Christmas. **Sale, each $499**
Furs, Victoria, second

202 **Soft Feminine Angora Sweaters** in lilac, grey, aster blue, cotton candy pink. Button-to-neck cardigans and jewel neck, back zip pullovers with raglan sleeves. Welt hem and cuff. Cosy angora/lambswool mix. 36-40.
Cardigan, **sale 9.99** Pullover, **sale 8.99**
Sweater Shop, Victoria, second

203 **Arnel Jersey Tunic Tops** are long sleeve belted styles with shirt, U-neck or mandarin neckline. Navy, purple, red, brown, black prints. 10-18. **Sale, each 10.99**

203A **Pullon Style Polyester Pants** by Marjorie Hamilton. Navy, black, brown, purple. 10-18. **Sale, each 9.99**
Sportswear, Victoria, second

204 **Quilted Robes For Christmas Giving,** in two feminine styles: A. Nylon chiffon quilt in pink and blue prints. B. Button front nylon tricot quilt, in pink, blue, red, green, royal. S.M.L. **Sale, each 14.99**
Loungewear, Victoria, second

# 3 BIG SHOPPING DAYS

## *of savings at The Bay*

## FUR FASHIONS

205 **Full Length Canadian Mink Coats** . . . the ultimate gift. Fine silky quality, fully let out pelts in a choice of fitted or softly flared styles. Collar choice includes Johnny, shaped shawl or casual notched collar. Beautifully finished with embroidered silk linings, Natural shades of pearl, pastel, or standard dark. Sizes 10-20. **Sale, each** $1099

206 **¾ Length Persian Lamb,** dyed black and trimmed with luxurious mink. Wonderfully sophisticated and impeccably tailored in high style or casual designs that are so right for today's pant fashions. Collar and cuffs in sapphire, Arctic silver blue, pearl, or standard dark mink. 10-20. **Sale, each** $499
Fur Fashions, Victoria, second

## SPORTSWEAR

207 **Courtelle Pants By James Chambers** are machine washable. Pull on style with elastic waist, illusion flare legs. Navy, black, grey, brown, plum. 10-18. **Sale, each** 10.99

208 **Floor Length Skirts** of brushed nylon crepe in an assortment of gorgeous prints on black background. Also plain velvet skirts in bright holiday colours. 2" waistband, side zipper. 12-18. **Sale, each** 14.99

209 **Pant Suits** of courtelle, machine washable. A smart outfit with sleeveless button front vest, and pull-on flare pants. Black, navy, camel, purple. 10-18. **Sale, each** 19.99

210 **Skinny Rib Tops** by Elite have buttoned shoulder mock turtle necks, or shirt collar and zipper front. Both have long sleeves. They're easy care acrylic in white, black, or plum. S.ML.. **Sale, each** 6.99

211 **Long Sleeve Shirts** in your choice of a) nylon with lace front; b) polyester with brass button front. Both are machine washable, no-iron. Navy, red, white, or purple. 10-16. **Sale, each** 8.99

### SEASONAL SPORTSWEAR

212 **Sporty Pant Coats** by Utex in canvas, melton and corduroy. Hooded and collared styles in beige, camel, navy, wine, burgundy. 8-18. **Sale, each** 26.99

213 **Lift Length Ski Jackets** with wind breaking nylon shell and **Fortrel*** fibre fill for warmth without weight. 2-way zipper hidden hood, 2 pockets, belt. Navy, purple pink, or blue. 10-18. **Sale, each** 22.99

214 **Warm-Up Pants** are nylon. Feature elastic back waist, zippered legs, reinforced ankle scuffs. Navy, purple, red. 10-18. **Sale, each** 16.99
*R.T.M.
Sportswear, Victoria, second

## HOSIERY

215 **Phantom Business Girl Sheer-to-Waist Panty Hose**—One size fits 100 lbs. to 150 lbs. **Each** 1.19

216 **Phantom Business Girl Queen-Size Sheer Knit Panty Hose**—Fits 150 lbs. to 190 lbs. **Each** 1.19

217 **Nylon Stretch Body Suit,** rib knit with mock turtle, long sleeves, snap crotch and "Peace Zip" front opening. Navy, wine, brown, purple and red with sizes S.M.L. in the group. **Each** 4.99

218 **Stretch Nylon Body Suit,** rib knit with mock turtle, long sleeves, snap crotch, back zip. Navy, brown, wine, purple and red with sizes S.M.L. in the group. **Each** 4.99
Hosiery, Victoria, main

## SWEATER SHOP

219 **Fisherman Knit Cardigans And Pullovers** of easy care acrylic in natural colour. These casual favourites have cable pattern fronts and easy fitting raglan sleeves. Cardigan has 2 pockets, wooden buttons. Pullover has crew neck. Size S.M.L. **Sale, each** 9.99

220 **Print Shirts** of spun Polyester are lightweight, comfortable machine washable. With dog-eared collar, plaquet front. S.M.L. **Sale, each** 11.99

221 **Doubleknit Cardigans** in large sizes 42-46. A very good looking sweater with crew neck, pockets, button front. Double knit acrylic is fully washable. Choose white, powder blue, beige or navy. **Sale, each** 10.99
Sweaters, Blouses, Victoria, second

## FASHION FOOTWEAR

222 **"Draper" Fashion Pumps** are step-in style with square toe, draped vamp strap with buckle. Black, brown and navy with sizes 5½-9½ in the group. **Sale, pair** 13.99

223 **Pretty Slippers** with orlon pile uppers, foam soles are soft and warm. Pink, blue, gold and red, with sizes 5-10 in the group. **Sale, pair** 2.99

224 **Fashion Boots** — A popular Fashion Boot of stretch vinyl with inside zipper, and a good walking heel. Colours Black, tan and blue. Size 5½-9½. **Sale, each** 14.99
Fashion Footwear, Victoria, second

### YOUNG MODERNS

225 **15-inch Waterproof Fashion Boots** in moulded vinyl with pile lining, side zip, 1½" heel. Black and brown with sizes 5-10 in the group. **Sale, pair** 10.99

226 **Young Modern Footwear** in a variety of current styles for dress and campus. Suedes, patents, leathers in assorted fashion colours. **Sale, pair** 10.99

227 **Genuine Sealskin Apres Ski Boots** in natural gold colour. Two styles. (A) Ankle height with ghillie tie and (B) ankle height with 2 straps. Sizes 6-9. **Sale, pair** 33.99
Young Moderns' Footwear, Victoria, second

## KINETICA

228 **Orlon Sweaters From Lovable** in a choice of two long sleeve styles — a) turtleneck, b) U-neck. Both available in ivory, navy, wine or black. S.M.L. **Sale, each** 6.99

229 **Fortrel*/Cotton Shirts** are tailored with long sleeves, button front, button cuffs. Beige, pink, lilac, apricot in sizes 5-15. **Sale, each** 5.99

230 **Bobbie Brooks Drifter Pants** of wool flannel. Button front, flare leg, back patch pockets, and hipster cut. Black, navy, grey. 5-15. **Sale, each** 7.99

231 **Sample Dresses For The Holidays!** Hurry in and you'll make the buy of the season. Lovely new styles . . . many, many styles, fabrics, and colours . . . in limited quantity. Sample sizes 7-9 only. **Only 14.99 to 22.99**
Kinetica, Victoria, second

## JEUNESSE

232 **Pert Stretch Denim Pants** are jean styled with the look of denim and the marvellous fit of stretch! Contrast stitching on navy or plum. 7-15. **Sale, each** 9.99
Jeunesse, Victoria, second

## UNDERFASHIONS

233 **Non-Cling, Anti-Static Antron* III Nylon Gift Slip** by French Maid. Permanent anti-static protection is retained through washings and dry cleaning. Luxurious lace trim top and hemline. White. 32-36 short, 32-38 average. **Sale, each** 3.99

234 **Antron* Satilene Slip** by Kayser makes a luxurious feminine gift. Sunflower lace appliques enhance bodice and hemline. White, white sand. 34-40 average and tall. **Sale, each** 5.99
**Matching brief,** 4-7. **Sale, each 1.99**
*RTM

235 **"Hidden Comfort"/Nylon Bikini** by Carey Diab has new soft fabric crotch. White, pink, blue, aqua. Lace trim. S.M.L. **Sale, each** 79c

236 **"Hidden Comfort" Nylon Brief** by Carey Diab, designed with soft, comfortable crotch. Lace applique trim. White, pink, blue, aqua, maize. S.M.L. **Sale, each** 79c

237 **"Precious Little" Stretch Bra and Bikini Set** — Assorted patterns and colours one size fits all. **Sale, set** 2.49
Underfashions, Victoria, second

## HANDBAGS

238 **Better Quality Handbags at Good Savings.** Leather and plastics in the group with classic and casual styles. All lined, some with inside zipper compartments. Stylish metal appointments. Swaggers, totes, pouch and shoulder styles in the group. Colours include black, red, brown shades, navy, bone. **Sale, each** 12.99

239 **French Purses** in wet look leather in clutch style with places for I.D., change and credit cards. Brown, black, navy, red, bone colours. **Sale, each** 3.99

240 **Jewel Boxes** in gold or white colour. "Princess" styling with 4-section removable tray and 4 deep storage compartments. Lid pouch has 4 necklace hanging hooks. Size 11"x8". **Sale, each** 6.99

241 **Men's Wallets** are genuine calf leather. Slim or Courier styles in black or brown. **Each** 5.99
Handbags, Small Leathers, Victoria, main

## GLOVES

242 **Imported Kid Gloves** in unlined novelty styles with a wide assortment of colours. Very good quality. Sizes 6½-7¼. **Sale, pair** 6.99

243 **Lamb Leather Gloves** with acrylic knit or woven nylon linings. 4-inch length. Black and brown with sizes 6½ to 8 in the group. **Sale, pair** 6.99

244 **Fur-Lined Pigtex Leather Shorties** are good quality with smart, classic styling. Black and brown with sizes 6½ to 8 in the group. **Sale, pair** 5.99

245 **Imported Leather Gloves** at very good savings. 3 lovely styles: (A) Modified shorty, wool lined. **Sale, pair** 6.99
(B) Slip-on shorty, silk lined. **Sale, pair 7.99**
(C) 2-button slip-on, fur lined. Black, brown and coffee. Sizes 6½-8. **Sale, pair 8.99**
Gloves, Victoria, main

## LOUNGE AND SLEEPWEAR

243 **Nylon Print Gowns And Baby Dolls** in soft, feminine shades of pink and blue. S.M.L. **Sale, each** 5.99

244 **Brushed Arnel/Nylon Sleepwear**—A lovely way to keep warm. 3 styles all fashioned with Peter Pan collar, embroidered yoke, and dainty lace edging. All in choice of pink, blue, or mint. Sizes S.M.L.
a) Short gown **Sale, each** 4.99
b) Long gown. **Sale, each 5.99**
c) Pyjamas. **Sale, pair 6.99**

245 **Long Nylon Gowns** with beautiful lace bodice, elasticized waist. Built-up shoulder. Blue or lilac in S.ML.. **Sale, each** 6.99

246 **Nylon Waltz Gowns** in choiceof 2 styles: a) Cap sleeves, lace bodice, button front. In pink or blue; b) Built-up shoulder, lace trim butterfly applique. Aqua or lilac. Both in sizes S.M.L. **Sale, each** 4.99

247 **Long Robes of Arnel/Nylon Fleece** in choice styles: a) zip front in green, purple, cerise, b) tri-tone zip front in royal/light blue/white, cerise/navy/white. S.M.L. **Sale, each** 14.99

248 **Quilted Hondura Long Robes** have zip front, hood type collar. Aqua, hot rose, lilac, emerald. S.M.L. **Sale, each** 17.99

249 **Quilted Nylon Chiffon Long Robes** in fresh, pretty prints of pink or blue. Drawstring belt. Sizes S.M.L. **Sale, each** 19.99

250 **Orlon Pile Long Robes** in cosy belted style with button front. Blue, raspberry, coral or purple. S.M.L. **Sale, each** 19.99

251 **Lounge Gown** with sophisticated black polyester crepe top in red, brown or navy and full quilted skirts in co-ordinating print. S.M.L. **Sale, each** 15.99
Lounge and Sleepwear, Victoria, second

## FASHION HEADWEAR

252 **Mink Tail Hats** in pastel shades and ranch brown. Styles include plain pill box, pixie, double dome and beret. Not all styles in all colours. **Each, only** 13.99
Millinery, Victoria, second

## WOOL YARNS

254 **Baycrest Bulky Sayelle** is machine washable and dryable. For bulky sweaters, scarves and hats. Black, pink, copen, buffy beige, light beige, golden, orange, jockey red, coral, peri green, kelly green, dark green, lilac. 2-oz. skein. **Sale, each** 74¢

255 **The Bay's Indian Type Wool** is shrink resistant and colourfast. Black, raspberry, orange, yellow, beige tweed, emerald, royal, navy, beige mix, coral, fawn, moss green, terra cotta. 4-oz. skein. **Sale, each** 79c

256 **The Bay's Sayelle 4-Ply Fingered Yarn** is machine washable and dryable. Perfect for socks and lightweight sweaters. White, black, grey mix, pink, azalia, scarlet, cardinal, beige, beige mix, brown, yellow, aqua, copen, sky, royal, light green, fern green. 1-oz. ball. **Sale, each** 47¢

257 **The Bay's Double Knitting Wool** is nylon reinforced and shrink resistant. White, black, rose, scarlet, cardinal, yellow, rust, brown, gold, green, light blue, copen, royal, navy, mauve, grey. 2-oz. ball. **Sale, each** 64¢
Knitting Yarns, Victoria, second

***Dial 385-1311...order board open 8:30 a.m. daily . . . order by number***

301

**Lady Schick Beauty Salon Hair Dryer** quick sets and conditions hair in less than 20 minutes. Extra large hood takes on the biggest sets comfortably and is height adjustable. Choice of 4 temperature settings.
**Sale, each 35.77**
Household Needs, Victoria, main

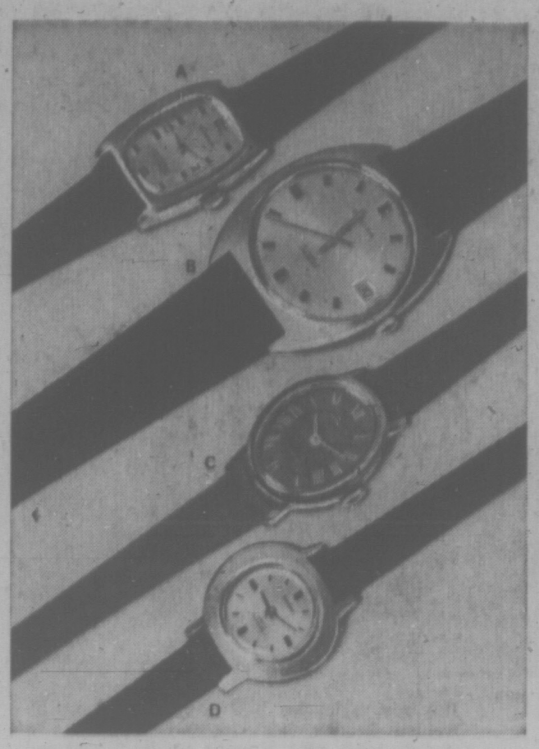

302

**Men and Women's 17-Jewel Fasion Watches** with Swiss incobloc movement, coloured dial. While or yellow metal case with matching bracelet. One-year Bay guarantee.
**Sale, each 19.99**
Watches, Victoria, main

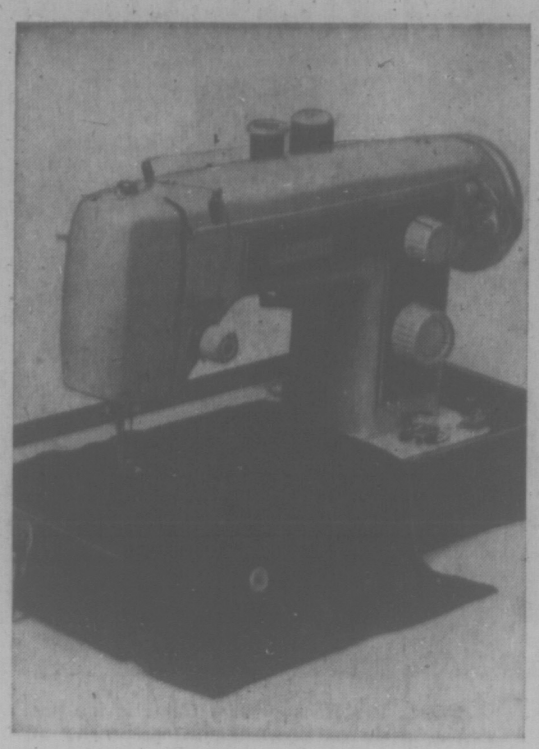

303

**Bayerest Zig-Zag,** satin stitches, darns, monograms, overcasts. Has automatic buttonholer and blind hemmer. Sews on buttons. Has push-button reverse. Includes—instruction book, accessory kit. 20-yr. warranty against manufacturer's defects. 1-yr. Bay service guarantee. Complimentary lessons.
**Sale, each 99.95**
Sewing Machines, Victoria, second

304

**Bubble Umbrellas** come right down over your shoulders. Fashionable and practical. Of clear, see-through plastic. Buy for yourself and as gifts at this low price. **Sale, each 3.99**
Umbrellas, Victoria, main

# PHONE 385-1311

## *we'll deliver as soon as we can*

## FASHION ACCESSORIES

305 **Assorted Fashion Scarves** in (a) 100% Merino wool, 9½"x49". Bright checks and stripes. (B) 100% acrylic with spaghetti fringe, 8"x63", Striped in rust/white/navy, navy/red/green, red/white/black, fuchsia/white/black. Also in solid colours of white, navy, brick, wine, gold. (C) Woven wool with fringe houndstooth check in brown/beige/white, jade/lt. green/white. **Sale, each** 2.99

306 **Crocheted Hat and Scarf Sets** of easy-care orlon/acrylic blend in starfish stitch. Cloche style hat. Choose white, ecru, and assorted other colours. **Sale, set** 5.99

309 **Gold and Silver Colour Slippers** are strap sandal style with heels. Easy to keep clean. Just wipe off. Sizes 6-9. Great for "at "at home" clothes. **Sale, pair** 3.99

UMBRELLAS

311 **Fashion Umbrellas** make great gifts. Various styles including cocktail and frill styles in solid colours. Fancy styles in prints. Good wearing nylon. **Sale, each** 5.99

312 **Knirps Brand Telescopic Umbrellas** in black, white and fashion colours. Nylon with vinyl case. **Sale, each** 6.99

Fashion Accessories, Victoria, main

SHIRTS, SWEATERS, PANTS

313 **Tailored Shirts** of easy-care polyester are fully washable. Choose red, navy, mauve or white. Long-sleeve style. **Sale, each** 7.99
**Short Sleeve Style Sale, each 6.99**

314 **Long-Sleeved Wool Pullovers** have turtle and zip neck styling. Fully washable. Gold, red, navy, purple, in S.M.L. **Sale, each** 6.99

315 **Lacey Knit Orlon Cardigans** in fashion styles. Beige, white or navy. S.M.L. sizes in the group. **Sale, each** 6.99

316 **Polyester Pant and Tunics** are colour co-ordinated. Pants are pull-on style in black, brown, navy, red, purple. Print tunics in 3 neckline styles. Sizes 10-16 in the group. **Sale, each** 7.99

317 **St. Tropez Tops**—By Tivani are the newest look in fashion tops with round neck, shirt tail bottom and bell sleeves. Colours green, navy, wine, eggshell, brown. Sizes S.M.L. **Sale, each** 7.99

318 **Boutique Sweaters**—By Carlyle and Alvin Duskin. Crocket look, baby doll, skinny ribs, all with long sleeves. In Fall Fashion shades of plum, antique pink, rust, eggshell, wine, black, brown, white, ginger. Sizes S.M.L. **Sale, each** 6.99

319 **Double-Knit Flare Pants** — 2 front patch pockets. Colours black, brown, navy, purple, Sizes 7-13. **Sale, each** 9.99

Main Floor Sportswear, Victoria, main

**FREE PARKING**
**WHILE SHOPPING AT THE BAY**
*You park at the door on 3 levels . . . 2 under cover*

## WATCHES

320 **Nurse's Watch** with Swiss incabloc movement, second sweep hand, luminous dial. White or yellow metal case, leather strap. One year guarantee. **Each** 19.99

321 **Ladies' 17-Jewel Watch** with Swiss incabloc movement, white or yellow metal cases and matching bracelet. 1 yr. Bay guarantee. **Each** 13.99
With cord strap, **11.99**

322 **Men's 17-Jewel Watch** with Swiss incabloc movement. Assorted styles with white or yellow metal cases, matching metal bracelet. 1 yr. Bay guarantee. **Each** 13.99
With leather strap, **11.99**

323 **Men's Automatic Calendar Watch** with Swiss incabloc movement, white or yellow metal cases and matching expansion bracelet. 1 yr. Bay guarantee. **Each** 29.99

CLOCKS

324 **Electric Drowse Alarm Clock** smartly styled with white plastic case, black face. 2-button alarm lets you sleep an extra 5 or 10 minutes. 1 yr. Bay guarantee. **Each** 7.99

Watches, Clocks, Victoria, main

## JEWELLERY

325 **Save ⅓ on 10 and 14kt Gold Jewelery.** Assortment includes earrings, pendants and pins. **Each** $10 to $60

326 **25% Off Coloured Stone and Rhinestone Jewellery**—High fashion coloured stone and rhinestone earrings, pins, bracelets and necklets. In a wide assortment of styles. White or yellow coloured metal settings. **Each** 2.25 to 18.75

327 **Cultured Baroque and Plain Pearl Necklaces** are single strand, choker style with sterling silver filigree clasp. **Each** 15.99

328 **Costume Jewellery** with antiqued gold colour metal. Included are pendants, belts, earrings, ropes, bracelets. **Each** 2.39

329 **Men's Cuff Link Sets** by Christian Dior in a wide assortment of styles and coloured stones set in gold colour metal. Cuff links or cuff links and tie tacks sets $8 to $14

330 **Compacts** are elegantly styled in plain or fancy designs. Round shape in gold colour metal. For loose or solid powder. Mirror in cover. **Each** 2.29

Jewellery, Victoria, main

## COSMETICS, PERFUMES

331 **Perfume by the Dram:**

| | Each |
|---|---|
| Chanel No. 5 | 2.89 |
| Bellodgia | 2.49 |
| Fleur de Rocaille | 2.49 |
| Arpège | 2.49 |
| My Sin | 2.39 |
| Shalimar | 2.49 |
| Cabochard | 2.89 |
| Joy | 6.79 |
| Je Reviens | 2.49 |

332 **Special by Chanel:**

| | Each |
|---|---|
| 2 oz. Chanel No. 5 Cologne | 3.19 |
| 3 oz. Chanel No. 5 Bath Oil | 3.99 |
| Chanel No. 5 Soap, box of 2 | 2.79 |
| 1¼ dram Chanel No. 5 purse spray perfume | 5.39 |

333 **White Shoulders by Evyan:**

| | Each |
|---|---|
| 1 dr. Perfume | 3.19 |
| 2 oz. Cologne | 3.19 |
| 2 oz. Bath Oil | 4.69 |
| Bath Powder | 4.89 |
| Set containing 1 oz. body lotion, 1 oz. bath oil, ¼ oz. bath powder. Set | 3.59 |

334 **Shalimar Gift Set** by Geurlain contains ¼ oz. perfume and 1¾ oz. cologne. **Set** 7.19

335 **Intimate Gift Boutique** by Revlon with 2.25 fl. oz. Eau de Toilette and .75 oz. spray mist. **Set** 2.89

336 **Novelty Cats** by Max Factor. Delightful cats contain 1 dram perfume, Hypnotique or Primitif. **Each** 1.69

337 **Gift Coffret** by Worth contains ⅛ oz. perfume and 2 oz. cologne in Je Reviens fragrance. **Set** 6.89

Cosmetics, Victoria, main

## SEWING MACHINES

338 **Bayerest Zig-Zag Portable** — Features built-in blind hemmer, mends, darns, appliques and makes buttonholes. Complete with 20-year parts warranty and complimentary lessons. **Sale, each** 79.99

339 **Bayerest Fully Automatic Portable** is light in weight and features, 12 reverse stitch patterns, included in the 24 decorative stitch cams, built-in automatic buttonholer, easy-to-operate stitch controls, triple lock stitch for stretch fabrics, zig-zag. 20-yr. parts warranty, 1-yr. service. Complimentary lessons. **Sale, each** $169

340 **Bayerest Lowboy Console** features opening leaf, folding mechanism, knee control. Fits all standard machines. **Sale, each** 36.99

341 **Pfaff Zig-Zag Portable**—The precision West German-made machine. Features automatic buttonholer, 3-needle position, decorative stitches and zig-zag to overcast, satin stitch, darn and applique. One year complete guarantee. Complimentary lessons. **Sale, each** $238

Sewing Machines, Victoria, second

## FASHION FABRICS

342 **60" Polyester Crimpknits** are easy-care. Ideal for "just for knits" patterns. Easy to sew, crease-resistant, colourfast. In black, brown, off-white, white, gold, green, red, blue, navy, purple and plum. **Sale, yard** 3.99

343 **60" Printed Polyester Knits** in florals, abstracts, geometrics. Bright colours on dark backgrounds team up perfectly with plain knits. Machine washable, colourfast, crease resistant. **Sale, yard** 6.99

344 **45" Printed Warp Knits** — in florals, geometrics & abstracts, novelties, in black, purple, navy, red, green, gold, brown and blue predominant colours. Machine washable, drip-dry, crease resistant, colourfast. **Sale, yard** 3.99

345 **40" "Krushless" Velvet** of 100% rayon makes elegant evening wear. Easy to sew, crease resistant. In gold, moss, fuchsia, purple, brown, royal, peacock. Dry clean only. **Sale, yard** 5.49

346 **45" Acrylic Sateen Prints** with florals, abstracts and border prints. Black background with bright, bold designs in a good colour selection. Machine washable, drip-dry. **Sale, yard** 3.49

347 **44" Quilted Arnel and Acrylic Prints** have polyester fibrefill. Lovely for hostess skirts, gowns. Green, blue, purple, black, red, gold, brown. Washable. **Sale, yard** 4.99

348 **52" Brushed Fleece** is machine washable acetate/nylon blend. Drapes beautifully. Navy, Burgundy, purple, blue, moss, off-white, watermelon. **Sale, yard** 1.99

349 **36" Cotton Velveteen** is machine washable and dryable. A versatile fabric for casual clothes through to evening wear. Black, navy, red, purple, plum, cerise, turquoise, hot pink, brown. **Sale, yard** 2.29

350 **45" Polyester Moss Crepe** is popular blouse weight. Machine washable and drip-dry, easy to sew, crease resistant. Black, brown, off-white, white, navy, red, hot pink, green, moss, gold, royal, purple, lilac. **Sale, yard** 2.69

351 **45" Arnel Jersey Prints** in a wide selection of colours. **Sale, yd.** 2.89

352 **60" Slim Jim Ottoman Weave Knit** of acetate/nylon blend with a soft loop finish that gives it a good draping quality. Machine washable with pre-shrinking recommended. Blue, white, coral, rose, navy, yellow, gold, turquoise. **Sale, yard** 1.99

353 **45" Solitaire Polyester Crepe** with novelty basket weave is machine washable, drip-dry, crease resistant. Sews up beautifully from tailored to soft evening look. Black, coral, gold, maize, moss, Nile, off-white, pink, purple, sky, powder, navy, rose. **Sale, yard** 3.99

354 **54" Bonded Lurex** is ideal for evening and hostess wear. Gold, silver, blue, green colours. Dry cleaning recommended. **Sale, yard** 3.99

Fashion Fabrics, Victoria, second

## RECORDS

POLYDOR

355 **James Last** — Games That Lovers Play; Hammond Agogo 1; 2 or 3; Trumpet Agogo 1, 2 or 3; Christmas Dancing; Non-Stop Dancing 8, 9, 10, 11, 12; plus many assorted titles. **Sale, each** 4.49

LONDON

356 **World of Boots Randolph** (2 LP set). **Sale, each 5.99. Poppy Family**—Poppy Seeds. **Sale, each 4.29. Rod Stewart**—Every Picture Tells a Story. **Sale, each 4.29. Mantovani**—To Lovers Everywhere. **Sale, each 4.29. Kris Kristofferson**—Me and Bobby Magee (1st album). **Sale, each 4.29. K. Wunderlich**—Hammond Pops 1, 2, 3, 4 or 5. **Sale, each 2.49.**

COLUMBIA

357 **Chicago**—New Chicago (4 LP set). **Sale, set 9.99. Santana**—New Santana. **Sale, each 3.99. Sly and Family Stone**—There's a Riot Going On. **Sale, each 3.99. Jim Nabors Christmas. Sale, each 3.99. Isle of Wight** (2 LP set). **Sale, set 7.49. Jim Nabors**—How Great Thou Art. **Sale, each 3.99.**

CAPITOL

358 **Grand Funk Railroad**—E. Pluribus Unum. **Sale, each 3.99. Anne Murray and Glenn Campbell. Sale, each 3.99. Paul McCartney**—Ram. **Sale, each 3.99. Waldo De Los Rios**—Mozart Mania. **Sale, each 3.99. John Lennon** — Imagine. **Sale, each 3.99.**

QUALITY

359 **Partridge Family**—Album No. 1. **Sale, each 3.89. Partridge Family** — Up to Date. **Sale, each 3.89. Partridge Family**—Sound Magazine. **Sale, each 3.89. Partridge Family**—Christmas Card. **Sale, each 3.99. 5th Dimension**—Live (2 LP set). **Sale, set 6.49. 5th Dimension** — Reflections. **Sale, each 3.89.**

DECCA

360 **Jesus Christ Superstar** (Original). **Sale, each 5.99. Best of Lightfoot. Sale, each 3.66. Neil Diamond**—Stones. **Sale, each 3.99. Dionne Warwick**—Story (2 LP set). **Sale, set 7.49. Irish Rovers** — On the Shores of Maericay. **Sale, each 3.66. Fiddler on the Roof**—Soundtrack (2 LP set). **Sale, set 6.99.**

RCA

361 **Ray Charles**—25th Ann. All Time Hits (2 LP set). **Sale, set 5.49. John Denver**—Aerie (new release). **Sale, each 3.69. Los Indios Tabajaras**—Spanish Harlem. **Sale, each 4.49. Hugo Montenegro** — Mammy Blue. **Sale, each 3.99. Elvis Presley**—Wonderful World of Christmas. **Sale, each 4.49. Harry Belafonte**—Calypso Carnival. **Sale, each 4.49.**

A & M

362 **Rita Coolidge. Sale, each 3.66. Cat Stevens**—Teaser and Firecat. **Sale, each 3.66. Carpenters. Sale, each 3.66. Chilliwack**—New Chilliwack (2 LP set). **Sale, set 3.66. Humble Pie**—Rockin' the Filmore (2 LP set). **Sale, set 3.66. Carol King**—Tapestry. **Sale, each 3.66.**

WARNER BROS.

363 **Led Zepplin**—Zepplin "4". **Sale, each 3.99. Doors**—Other Voices. **Sale, each 3.99. Rod McKuen**—Grand Tour (2 LP set). **Sale, set 4.99. Medicine Ball Caravan. Sale, each 3.99. Van Morrison**—Tupelo Honey. **Sale, each 3.99. Grateful Dead**—new release (2 LP set). **Sale, set 7.99.**

Records, Victoria, main

401 **Girls' Hot Skirt and Sweater Set** combines jaquard-patterned skirt over hot pants. Adds long-sleeve turtle-neck sweater. One of the season's most-liked looks in easy-care acrylic knit. Violet, red or blue. Sizes 8-14. **Sale, set 8.99**
Sizes 4-6x. **Sale, set 6.99**
Girls' Wear, Victoria, third

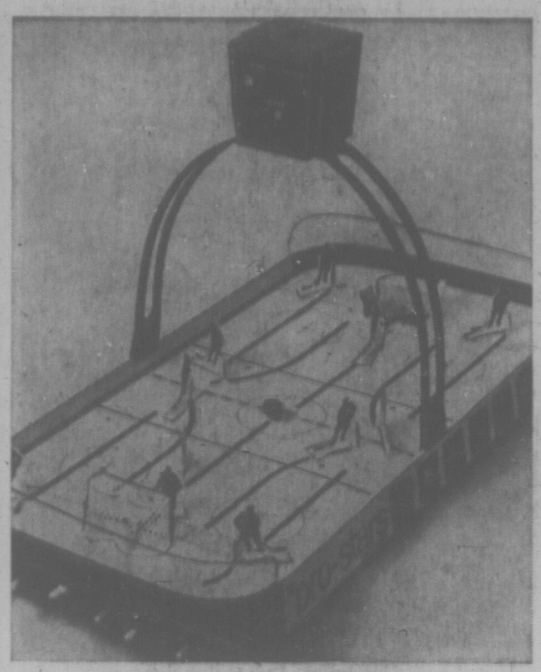

402 **N.H.L. Pro Hockey Stars Game** is the perfect game for sports-minded players of all ages. With players in Vancouver, Montreal and Toronto colours. Realistic and action packed. A great gift at a great price! **Sale, each 9.99**
Toys, Victoria, third

403 **Baycrest Tricycles** have sturdy, electrically-welded frames, heavy-duty bearings for a smooth, easy ride. Banana saddle in red and white. Frame in green. Three sizes at three low prices. 12" size. **Sale, each 20.99**
16". **Sale, each 22.99**
20". **Sale, each 24.99**
Toys, Victoria, third

404 **Boys' and Girls' High-Rise Coaster Bikes** have 20" wheels and 15" frame. Features popular banana seat; safe, dependable coaster brakes. The kids will get a lot of miles for the dollars you spend. **Sale, each 42.99**
Sporting Goods, Victoria, downstairs

# MAKE YOUR LIST

## *don't miss out on the savings*

## GIRLS' WEAR 7-14

405 **Holiday Party Dresses** in an assortment of styles and festive colours. 7-14. Sale, each **10.99**

406 **Multi-Colour Knit Pullovers** in two styles, both with long sleeves; laced front and long collar. Turtleneck with zip front. Pure acrylic is soft, warm and washable. High fashion at a low price. 8-14. Sale, each **3.99**

407 **Polyester Knit Flares** are pull-on style. They offer stretch comfort with easy-care washability. Assorted colours. 7-14. Sale, each **4.99**

407A **Girls' Long Quilted Robes** — Wildflower pattern in blue, red, gold. Size 7-14. Sale, each **7.99**

408 **Flannelette Sleepwear** in gown or tunic pyjama styles. Warm, cozy cotton flannelette that's washable, of course. Assorted prints. Sizes 8-14. Sale, each **3.29**

409 **Girls' Party Leotards** are fancy diamond patterned nylon knit. They look great with dresses or hot pants. White. Sizes 7-9, 10-12, 12-14. Sale, each **2.49**

410 **Zip-Front Pullovers** have long sleeves and mock turtle neck. Fashioned in soft, warm acrylic. Fully washable. Choose red/white, blue/navy, or gold/brown mix. Sizes 8-14. Sale, each **5.49**

Girls' Wear, Victoria, third

## GIRLS' WEAR 4-6X

411 **Little Girls' Party Dresses** in pretty look—great for the holidays. Assorted colours that look very Christmas-y. 4-6x. Sale, each **3.99**

412 **Multi-Coloured Raschel Knit Pullovers** are very smart. Very easy to take care of too. Warm, soft acrylic in two long-sleeve styles: Lace front and long collar. Turtle neck and zip front. 4-6x. Sale, each **3.29**

413 **Fashionable Space Dyed Acrylic Pullovers** are warm, comfortable weight. Two styles to choose: Laced placket or zip front placket. Lilac combination or blue combination. 4-6x. Sale, each **3.99**

414 **Knitted Flare Pants** are pull-on style. Comfortable stretchy acrylic knit is easy care. Navy denim look. 4-6x. Sale, each **3.19**

415 **Flannelette Sleepwear** in snowflake print that's perfect for Christmas. Choose pyjamas or gown with eyelet lace trim. Cotton. Assorted colours. 4-6x. Sale, each **2.49**

416 **Leotards**, are party-perfect diamond patterned nylon knit. Wear with dresses and hot pants. White and navy. 4-6x. Sale, each **2.49**

Little Girls' Wear, Victoria, third

## TODDLERS' WEAR

417 **Girls' Dressy Pant Sets** are smart textured Fortrel* with extra-wide flare leg pants. Two styles: Zip front with embroidered floral applique and piped trim. Two-tone red/navy. Two-button blazer style with pockets. Two-tone navy/white, red/navy, navy/red. Machine wash and dry. 2, 3, 3x. Sale, each **7.99**

418 **Toddler Girls' Flannelette Sleepwear** in choice of two styles: pyjamas in floral print with round collar, lace trim at collar and cuffs. Gown in floral print with lace trim at collar and cuffs, flounced bottom. Blue, pink or maize. Washable. Sale, each **2.49**

419 **Toddler Boys' 2-Pce. Vest Suits** in two styles: Orlon double knit with belted vest top and flare leg pants with zip front. Contrasting pockets. Grey/navy or red/grey. Velours with button-front, belted top and flared pants with zip front. Sienna gold or cranberry. 2, 3, 3x. Sale, each **8.99**

420 **Toddler Boys' Novelty Pyjamas** are silky cotton flannelette with overall style pants in gingham check. Solid colour shirt with animal detail. Washable. Blue/red. 2, 3, 3x. Sale, each **2.49**

Baby Shop, Victoria, third

## NURSERY SHOP

421 **Stroll-R-Crib** is a stroller, carriage, car bed and bassinette. Has easy-rolling 9" wheels with nylon bearings. Lined head, telescoping handle and shopping basket. Shell is brocade vinyl in navy, jade. Sale, each **54.99**

422 **High Chair** is of ⅞" chromed tubing construction. Has lift-up tray of molded plastic with safety snap fastener, raised sides and back for easy cleaning. Back is scalloped style. Sale, each **16.99**

423 **Mesh Play Pen** has chromed frame and centre support. Pad is foam with floral patterned covering. Sides are nylon mesh with top band to match pad. Folds. 40"x40". Sale, each **24.99**

424 **Merit Back Carrier** for ages 4 months to parent's load limit. Has featherweight aluminum frame. All materials are washable. Navy. Sale, each **9.99**

426 **Crib Blanket** is 100% needle-woven acrylic that machine washes and dries. Nylon reinforced and bordered with 5" printed satin. White, pink, blue, yellow. Handle-bagged. 36"x50". Sale, each **3.29**

Baby Shop, Victoria, third

## INFANTS' WEAR

428 **Stretch Nylon Crawler Sets** have short-sleeve top and flare leg pants with snap crotch. Stripes in blue, aqua, yellow or red for boys; pink, yellow, red, aqua for girls. 12, 18, 24 mos. Sale, set **5.99**

430 **Infants' and Toddlers' Fancy Tights** are 100% stretch nylon in a medium weight. Crochet patterned. Fully washable. White. Infants' 6-18 months and toddlers' 1-3x (one size for each). Sale, each **2.99**

431 **Infants' Blanket Sleeper** has zip front with tab closure, non-skid soles. One-piece style in nylon and acrylic that machine washes and dries. Maize, aqua and assorted prints. S.M.L. Sale, each **4.79**

Baby Shop, Victoria, third

**If you don't have a BAY ACCOUNT CARD phone the Credit Office, 385-1311 .... we'll have it ready for you when you come in.**

*Use it for monthly charge or for easy monthly payments.*

## CHILDREN'S SHOES

433 **Girls' Shaggy Dog Slippers** are slip-on style with shearling uppers, soft leather soles. Pink, blue and yellow with sizes 11-3 in the group. Sale, pair **3.99**

434 **Girls' Slippers** in slip-on mule and bootee styles with plush nylon uppers. Assorted sizes, patterns and colours. Sale, pair **1.99**

435 **Girl's High Winter Boots** are waterproof with vinyl uppers and soles, pile lining, side zip. Black and brown with sizes 11-3 in the group. Sale, pair **7.99**

Children's Footwear, Victoria, second

## TOYS

436 **20" Sidewalk Bikes** have training wheels and bell. Available in girls' and boys' styles in red or blue. Sale, each **34.99**

438 **3-Pce. Kindergarten Set** includes sturdy folding table with enamel finish and two chairs with leatherette seats. Sale, set **14.99**

439 **Masterpiece Game** — Buy a million dollar painting for a bargain or be stuck with a forgery in the art auction game. Includes 24 colour reproductions of famous paintings. Sale, each **4.89**

440 **Tape Recorder Set** includes batteries and tape, so it's ready to go. Four transistors and plastic case. Sale, each **15.99**

441 **Remote Control Dune Buggy** is battery operated. Steering wheel, forward and reverse button. Blinking tail light. Sale, each **5.99**

442 **Valerie With Growing Hair**, a treasure doll from Mattel. She's 9" tall with blonde hair that can be lengthened or shortened. Wearing a pretty yellow and white dress, white shoes and socks. With hair brush, combs and rollers. Sale, each **4.89**

443 **Baby Beans Dolls** are soft and cuddly. Movable limbs, plastic and foam filled bodies. Soft terry or tricot covered sleepers. 12" long. Choose Betsie Beans, Billy Beans, or Booful Beans. Sale, each **3.89**

444 **Stuffed Plush Animal Toys.** Your choice of lovable DOG or purple plush TURTLE that you can sit on to watch TV, has black vinyl shell. Sale, each **4.99**

446 **Dual Lane Rod Runner Set** includes dual lane Rod Runner hand shifts, 2 Hot Wheels cars, figure-8 track with trestle. Uses elastic bands for power. Sale, set **5.99**

447 **Deluxe Playtime Pram** has head and foot covers. Steel construction, metallic baked enamel. Sale, each **17.99**

448 **Plastic Portable Organ** is battery operated. 27 keys. Includes 8 melody sheets. Learn to play by colour or note. Sale, each **7.99**

449 **600 Power Microscope Set** has 3 furrets and 2 eyepieces. Includes 2 prepared slides, 4 blanks, tweezers and probe. Sale, each **7.49**

Toys, Victoria, third

## SPORTING GOODS

450 **Adidas Notre Dame Jogging Shoes** have corrugated soles, padded heels and oxhide construction for extra wear. White with green strips. Sizes 3½-12. Sale, pair **11.99**

451 **Bicycle Speedometer** registers speeds up to 60 m.p.h. Fits on handlebars. Sale, each **4.99**

452 **Dynamo Generator Light Set for Bike** relieves you of battery worries. 1-pce. metal unit, fits 10-speed and hi-rise bikes. Sale, each **3.99**

453 **Gendron Pool Table** has adjustable stay-level feet. Includes snooker balls, 2 cues, triangle, chalk, bridge. Sale, each **$179**

454 **Deluxe Roll-Away Ping Pong Table**, folds into central dolly for easy storage. ½". Dupan top. Includes net. Sale, each **51.99**

455 **Figure Exerciser** has metal tube frame and folds flat for easy storage. Easy way to keep in shape. Sale, each **52.99**

456 **Deluxe Shaft Saver Golf Bag** has waterproof plastic bottom with drain holes. Full length locker compartment for shoes or clothes, umbrella sheath, 14-club capacity. Black, gold, avocado, acorn. Sale, each **25.99**

457 **Bagmaster Golf Cart** has adjustable bar baskets, 12" rubber cushion tires, shepherd's crook handle and lifetime wheel bearings. Sale, each **27.99**

459 **Down Filled Mummy Style Sleeping Bag** has comfort range to 10 degrees F. Weatherized nylon taffeta shell with 1½ lbs. of duck down filling. 30"x86" in assorted colours. Sale, each **32.99**

460 **3 Lb. Polyester Fill Sleeping Bag** is ideal summer weight. Flannel lining and poplin shell. Zip two together for double bed. Several colours. Sale, each **12.99**

461 **Travel Pak Fishing Rods** in either spinning or fly style. Includes rod, line and rugged carrying case. Approx. 18" long. Sale, set **15.99**

462 **Basketball Set** by Spalding includes nylon wound ball, hoop and net. Sale, set **10.99**

463 **Soccer Ball** with nylon reinforcement for extra durability. Official size and weight. Sale, each **5.99**

465 **Triple Lined Leather Football** is official size and weight. Sale, each **6.99**

466 **Hockey Goal** has sturdy aluminum frame and nylon net. 43" high, 56" wide. Sale, each **11.99**

Sporting Goods, Victoria, downstairs

*Visit Santa and Mrs. Claus*
*In His Ice Palace in the Bay's*
*Douglas and Fisgard*
*Corner Window*

**Santa's Visiting Hours:**
10:15 a.m. - 1 p.m.
2 p.m. - 5 p.m.
6 p.m. - 9 p.m.
6 p.m. - 9 p.m. Mon. through Sat.

Have the Children's Photo Taken with Santa. A souvenir coloured photo in a special Christmas folder. Photos will be ready for you the next day after 1 p.m. to pick up.

**Each 79¢; 3 for 1.99**

***Dial 385-1311 ... order board open 8:30 a.m. daily ... order by number***

501 **Men's Sweater Classics From England** in two fully-fashioned styles with long sleeves; **Crew Neck Pullover** in 100% shetland — strawberry, hyacinth, blue, fawn, sage or chocolate; **V-Neck Pullover** in soft, pure lambswool—blue, silver, brown or claret. S.M.L.XL. They're marvelous buys! **Only 10.99**

Men's Knitwear, Victoria, main

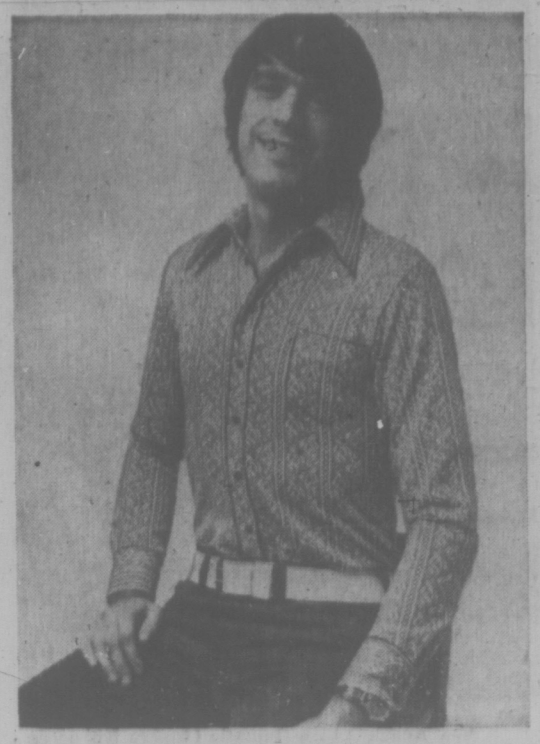

502 **Jacquard Knit Sport Shirts** combine stretch comfort with up-to-the-minute fashion styling. With long sleeves — and banded collar so they can be worn with or without a tie. Three handsome patterns in choice of black, rose, blue, gold or brown on a white background. Easy-care polyester knit. S.M.L.XL. **Only 7.99**

Sport Shirts, Victoria, main

503 **Personal Shopping Only for Brand Name Dress Shirts** in no-iron polyester/cotton. With long sleeves, French cuffs or two-button cuffs. Choose from a terrific collection of solid colours and the latest patterns — including dobies and dobie stripes. 14½-17½, 32-35. First-line quality at a most attractive price! **Only 6.49**

Dress Shirts, Victoria, main

504 **Double Knit Blazer** is tailored in crease-resistant polyester. Two-button single breasted, with envelope flap pockets. Navy, brown, tan. Sizes 34 to 46. **Only 39.99**

504-A **Double Knit Dress Slacks** have slightly flared legs, western pockets, wide belt loops. Washable, crease-resistant, fantastically comfortable. Brown, blue, grey, black, olive. 32-40. **Only 18.99**

Casual Shop, Victoria, main

*For these special Christmas buys*

# USE YOUR BAY ACCOUNT CARD

*If you don't have one phone 385-1311*

## MEN'S KNITWEAR

505 **Fashionable Suede Front Cardigans** have 5 buttons, 2 pockets, raglan shoulders. Sleeves and back are pure wool. Antelope, gold, whiskey, loden green. S.M.L.XL. A luxurious gift. A very low price. **Sale, each** 22.99

506 **Men's Lambswool Cardigans** in the classic style—saddle shoulders, button front and two pockets. Knitted from two-ply lambswool. A soft, beautiful sweater. Blue, brown, camel, silver and claret. S.M.L.XL. **Sale, each** 12.99

Men's Knitwear, Victoria, main

## BOYS' WEAR

BOYS' 4-6X

507 **Junior Boys' Long Sleeve Knit Shirts** in denim-look, 100% polyester or cotton. Zip and button necks. Washable. No iron. Assorted colours. 4, 6, 6x. **Sale, each** 2.49

508 **Flannelette Pyjamas**—Button through coat style, assorted patterns and colours. Sizes 4-6x. **Sale, each** 2.49

509 **Double Knit Nylon Pants** are extra hard wearing and offer stretch comfort. Stitch-down crease. They're washable and need no ironing. Assorted grey, navy, brown and gold solids. 4-6x. **Sale, each** 4.89

509A **Terry Robes** — Assorted stripes and solid shades of blue, and gold. A good Christmas gift. Sizes 4-6x. **Sale, each** 3.39

Boys' 4-6x, Victoria, main

BOYS' 8-16

510 **Boys' Long Sleeve Knit Shirts**—Cotton knit. Colours Brown, burgundy, purple and navy. Wallace Beery neckline. Sizes 8-16. **Sale, each** 3.99

511 **Polyester Double-Knit Slacks** are the height of comfort and fashion. With smart patch pockets and flare legs, zip fly. The dress-up jean look. Machine wash and dry. Choose grape, grey, brown, navy or black. 8-16. **Sale, each** 9.99

512 **Popular Pinwale Corduroy Slacks** have contrast pockets and zip fly. Hard wearing and handsome. Brown/camel, camel/brown, navy/plum, plum/navy. Sizes 8-16. **Sale, each** 6.99

513 **Boys' Fashion Pullovers** are acrylic rib knit with two-tone stripe on sleeves. Styled with long sleeves and crew neck. Full-fashion construction. Grey, navy, red, white and brown. S.M.L.XL. **Only** 5.49

513A **Boys' Socks by McGregor** — Ankle length, assorted solid colours. Sizes 7-9, 9-11. **Sale, pair** 69c

Boys' 8-16, Victoria, main

## VIBRATIONS

514 **Young Men's Double-Knit Pants** are 100% polyester. Styled with button fly, flare legs, flap top pockets and wide belt loops. Machine wash and dry. The ultimate in comfort. Camel, navy or aubergine. Waists 29-36. **Sale, each** 12.99

515 **Fashion Knit Sport Shirts** in denim look or neat jacquard patterns. Styled with long sleeves and two-button cuffs. Polyester and cotton. Plum, navy or brown. S.M.L. **Sale, each** 6.99

Vibrations, Victoria, main

## MEN'S SHIRTS

516 **Easy-Care Dress Shirts** are comfortable, long-wearing polyester/cotton blend — and they require no ironing. Styled with long sleeves and French cuffs or button cuffs. A terrific collection of patterns and plains. 14½-17. 32-34. Just look at the price! **Sale, each** 3.99

517 **Permanent Press Sport Shirts** in 65% polyester/35% cotton for the longest wear and the easiest care—never iron. Great new solid colours like bartlett, sterling and old gold. Nifty checks and stripes too, in assorted colours. S.M.L.XL. **Sale, each** 4.99

Men's shirts, Victoria, main

## MEN'S FURNISHINGS

518 **Fashionable Ties** in wools, polyesters and rayons. Wide blades. The latest stripes and other patterns at pleasantly low price **Sale, each** 2.69

519 **Executive Length Socks** in wool/nylon blend or 100% nylon. Assorted colours. Stretch to fit sizes 10-12. **Sale, pair** 1.39

520 **Ankle Length Socks** in a machine washable blend of wool/nylon or 100% nylon. Good fall-winter colour selection. One size stretch fits 10-12. **Sale, pair** 1.19

521 **Men's Jewellery** in a wide assortment of styles—cuff links, tie bars and tacks and more. Gold and silver colour metals. Glass settings. **Sale, each** 3.99 to 7.99

522 **Hand Sewn Sheepskin Gloves** are fully lined, beautifully made, smooth fitting. Top quality at a low price. Beige or brown. 8-11½. A really nifty gift. **Sale pair** 11.99

523 **Warmly Lined Leather Gloves** include sueded pigskin and goatskin with wool/cotton lining, fleece lining and seamless lining. Comfortable and long wearing. Beige or brown. S.M.L.XL. **Sale, pair** 6.99

524 **Irish Linen Handkerchiefs** are hemstitched and have embroidered single initials. Attractive gift box of 3. **Sale, box** 2.49

525 **Cashmere/Wool Blend Scarves** imported from Europe. Luxuriously warm and soft. Good selection of solid colours. Very low price. **Sale, each** 3.99

UNDERWEAR, SLEEPWEAR

526 **Men's Fortrel*/Cotton Pyjamas** are wrinkle-resistant, long wearing and very comfortable. Full cut bottoms with elastic waist. Long sleeve, easy-fitting top with button front. Assortment of fancy patterns. S.M.L.XL. **Sale, each** 5.99

527 **Low Rise Briefs** are 80% cotton/20% nylon for comfort and long wear. With elastic waist and fly front. Gold, blue, green or white. S.M.L. **Sale, each** 1.19

528 **Perma-Pressed Judo Robes** have terry lining. Styled in three-quarter length with belted waist. Aztec pattern in blue, gold, red or bronze. One size fits all. It's the kind of robe men like. **Sale, each** 12.99

Men's furnishings, Victoria, main

## MEN'S, YOUNG MEN'S SHOES

529 **Warmly Lined Leather Boots** are plain-toe, lace-up style, in 6" height. Kudu grain uppers. Composition unit soles and heels—good wearing. Shearling and pile combination lining. Black or brown. Sizes 7-11. (Sizes 6-13 available Downtown) **Sale, pair** 12.99

530 **Chelsea Strap Boots From Spain** are finely crafted in smooth tan aniline leather with single leather soles. Durable welted construction. Fashionable toes, gored sides. 6" height. Perfect with flares. A best buy. **Sale, pair** 22.99

531 **Domestic and Import Shoe Collection** includes many well known brands. Plain and fancy oxfords as well as slip-on styles. Smooth calf and supple, grained leathers, cemented or welted leather soles, both lined and unlined vamps. All very fashionable. Black and browns. Popular sizes in N,M,W. **Sale, pair** 19.99

532 **Moulded Shearling Slippers** have top grain cowhide vamps with split leather soles. Boldly styled with stitching detail. Fully lined with rayon pile. Shearling cuff. Rubber heels. An excellent value. Sizes 7-12. (Sizes 6-13 Downtown). **Sale, pair** 5.99

533 **Fake Seal Fur Boots** with warm pile lining. 8" height, 3-ring lace-up style. Flexible Plantation crepe wrap-around sole and heel. Grey imitation seal. Sizes 7-12. **Sale, pair** 15.99

Men's shoes, Victoria, main

## AUTO ACCESSORIES

534 **Snow Tires by Goodyear**—Are blackwalls. Sure Grip IV. 4-ply nylon

| | |
|---|---|
| 550-12 | **Sale, each 19.95** |
| 650-13 | **Sale, each 19.95** |
| 700-13 | **Sale, each 21.95** |
| 560-15 | **Sale, each 20.95** |
| F78-14 | **Sale, each 23.95** |
| G78-14 | **Sale, each 23.95** |
| G78-15 | **Sale, each 22.95** |
| E78-15 | **Sale, each 22.95** |
| F78-15 | **Sale, each 24.95** |
| G78-15 | **Sale, each 24.95** |

White walls $2 extra.

536 **Auto Coffee Maker** plugs into the cigarette lighter. **Sale, each** 7.99

537 **Auto Vacuum** runs on 12 volt cigarette lighter. **Sale, each** 14.88

538 **Auto Chains with Reinforced Lugs.** 775x14-15. **Sale, pair** 19.99

539 **Radar Light** has sealed beam and adjustable head. **Sale, each** 9.99

540 **Auto Battery Charger** has carrying handle and meter. It's 6 amps. **Sale, each** 17.99

541 **Auto Defroster Gun** plugs into cigarette lighter and melts ice, snow and sleet away. **Sale, each** 2.99

542 **Auto Heat Flo Car Cushion** uses your body heat for its power. **Sale, each** 4.99

543 **Snow Shovel** has wide aluminum blade and D handle. **Sale, each** 4.29

544 **24" Plough** has aluminum pusher and braced D handle. **Sale, each** 4.49

Auto Accessories, Victoria, downstairs

## GARDEN SHOP

545 **Tropical Plants** for winter greenery. Selection includes dieffenbachia, philodendron and split-leaf philodendron. **Sale each** 4.49

546 **Wrought Iron Fern Stand** with 8" diameter water container. 28" high. **Sale, each** 9.99

18" high. **Sale, each** 7.49

Garden Shop, Victoria, downstairs

## MEN'S CASUAL WEAR

547 **Classic Cabretta Leather Jacket** has warm zip-in Borg lining. A rich, supple leather that will give years of wear with proper care. It's 32" long—an inch longer than the average sport jacket — which is perfect for year-round wear. Black or brown. Sizes 38-46. A gift that's sure to please. And a very good value. **Sale, each** 69.99

548 **Instructor Length Ski Jacket** is hard-wearing nylon with Fortrel* fill. Has hidden hood and zip front. Lightweight but warm. Navy or blue. 36-46. **Sale, each** 19.99

549 **Fortrel Double-Knit Slacks** are styled with belt loops. Wonderfully comfortable, great looking and they're almost wrinkle proof. Machine-washable and dryable. Fortrel* or Fortrel*/wool blend in fancy patterns—dry cleanable. Waists 32-42. Wonderful price, too. *R.T.M. **Sale, each** 19.99

550 **No-Iron Fortrel*/Cotton Casuals** in a handsome executive cut. Styled with belt loops. Great selection of geometric and stripe patterns, solid colours too—grey, plum, brown, navy. 30-42. **Sale, each** 11.99

Men's Casual Wear, Victoria, main

## MEN'S SUITS

551 **Men's Bayerest Suits—Fortrel/Wool Double Knits—Wool Worsteds** made for us by one of Canada's leading tailoring houses. Worsteds are classic 2-button single breasted style. Double knits are single breasted—some with patch pockets and half belts. Neat patterns, checks, geometrics in browns, plums, greys, blues. Sizes 38-46 regular, 40-46 tall. **Sale, each** 79.99

Men's suits, Victoria, main

**FREE PARKING**

**WHILE SHOPPING AT THE BAY**

*You park at the door on 3 levels . . . 2 under-cover*

## TOBACCOS

552 **Peterson Kapruf Pipe** has upward draught bit to prevent tongue burn. Rough finish in bent or straight styles. **Sale, each** 9.99

553 **Peterson K & P Pipe** has silver mounting and smooth finish. Assorted shapes. **Sale, each** 9.99

554 **Medico Ancient Bruyere Pipe** has paper cylinder filter. Rough finish in several styles. Bite proof stem. **Sale, each** 6.99

556 **Conroy Tobacco Pouch** is made from fine maori calf. Zipper style. **Sale, each** 2.99

557 **Flamecrest Valiant Lighter** is tall, slim and easy to handle. Luster-chrome finish. **Sale, each** 7.99

Tobacco, Victoria, main

***Dial 385-1311; Order Board Open 8:30 a.m. Daily. Order By Number***

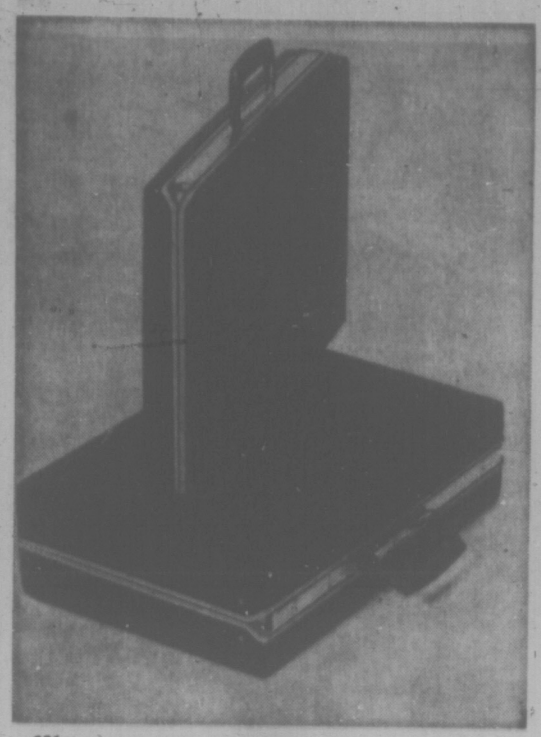

601 **Samsonite Attache Cases in two sizes:** Step-down folio style with 3 dividers. Light, strong, magnesium frame and scuff and stain-resistant absolite cover in olive, grey or black.
A. **"Commuter"** is 12"x18", 3" wide. **Sale, each 28.49**
B. **"Diplomat"** is 12"x18", 5" wide. **Sale, each 32.49**
Luggage, Victoria, third

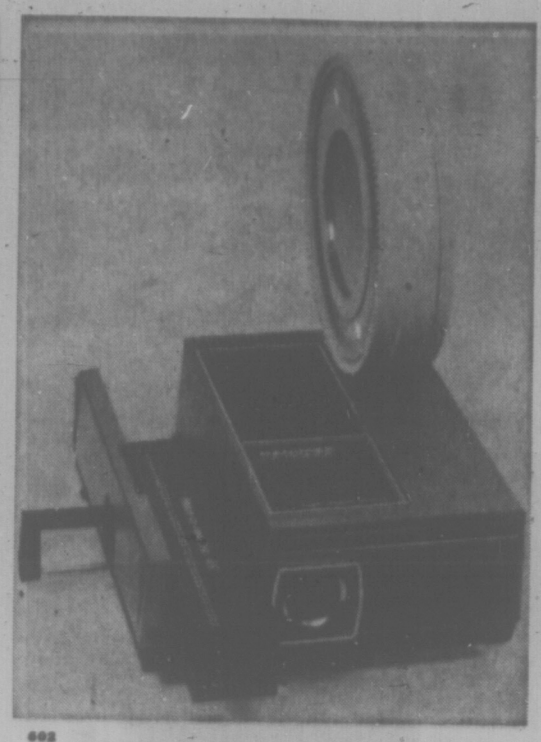

602 **Hanimex Automatic Focus Slide Projector** Model No. 500-EF features bright 500-watt power and convenient remote control. Accepts Hanimex straight and circular trays. Comes complete with one circular tray. **Sale, each 84.99**
Cameras, Victoria, main

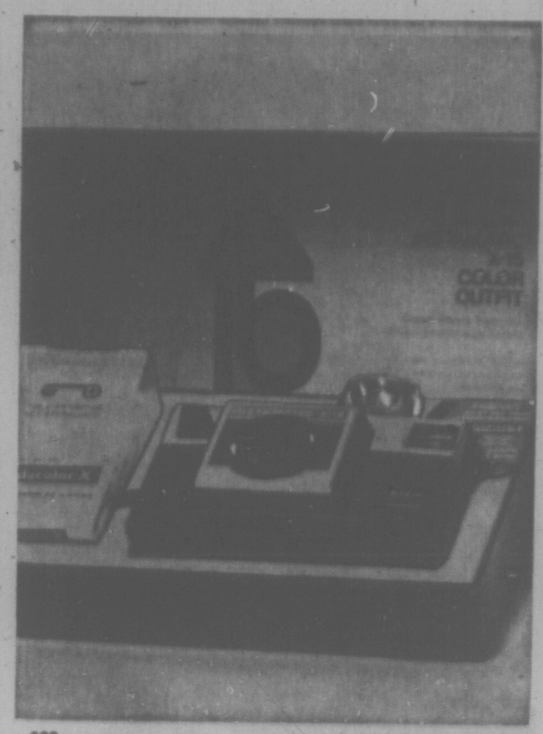


603 **New Kodak X15 Instamatic Camera Kit** needs no batteries, makes taking flash pictures practically fool-proof! Uses instant loading 126 cartridge film. Comes complete with one film and one Magicube. **Sale, kit 22.99**
Cameras, Victoria, main

604 **Boxed Christmas Cards** in a good selection of popular modern and traditional patterns. 25 cards of one design per box. It's a good time to get the kind you want at a reasonable price. **Sale, box 1.49**
Christmas Card Bar, Victoria, main

# 385-1311
## *if you can't shop in person*

Shop in person . . . by phone . . .
or use this handy mail order coupon.

CLIP AND MAIL TO:
**The Bay, 1701 Douglas St., Victoria, B.C.**

| Item No. | Colour | Size | Quantity | Price |
|---|---|---|---|---|
| | | | | |
| | | | | |
| | | | | |
| | | | | |
| | | | | |

(Add 5% B.C. Sales Tax) _____
Name _____
Address _____ Zone ____ City _____
Bay Account No. _____ Cheque ____ M.O. ____
(Do not mail cash)

**To be sure of delivery before Christmas please mail your order in by December 8th.**

## LUGGAGE

605 **Skyway Buffalo Luggage Series** is light weight yet strong, with aircraft aluminum frame. Personal touch locks. Women's in blue, ivy green or gold. **Sale each**
21" weekend **31.99** 24" pullman, **37.99**
26" pullman **45.99** tote, **17.99**
Men's in olive. Sale, each
21" carry on, **37.99** 3 suiter, **52.99**

606 **Skyway No Weight Luggage** is made of reinforced Koroseal. Zippered closing, water proof and roomy. Women's style in blue, ivy or gold. **Sale, each** 21" weekend **20.99**
24" pullman, **24.99** 26" pullman, **27.99**

607 **Queen's Leather Attache** has 3-compartment inner file. 17"x11"x3½". Black, tabacco. **Sale, each 16.99**
**Matching Briefcase, 15.99**

608 **Premier Vinyl Portfolio** can be used as underarm portfolio or pull out handles and it's a carrying case. Tan, black, tobacco. **Sale, each 8.99**

609 **Carson Vinyl Flite Bags** have 3-suit capacity and inside shoe pocket.
Men's 2 outside pockets. Olive, black. **Sale, each 27.99**

610 **20" Vinyl Sport Bag** in black or brown. **Sale, each 7.99**

611 **Tote Bags** in several styles and colours of vinyl. **Sale, each 9.99**

612 **Men's Dobbie Weave Nylon Flight Bag.** Blue or green. **Sale, each 19.99**
Luggage, Victoria, third

## CANDIES

613 **Pauline Johnson Yardsticks.** each **2.49**

614 **Smile and Chuckles' Turtles** in 14-oz. box. **Sale, each 1.99**

615 **Rowntree's Black Magic Chocolates** in 1-lb. box. **Sale, each 1.99**

616 **Neilson's Macaroons or Maple Buds** in 1-lb. bag. **Sale, each 89c**

617 **French Creams** are smooth and delicious. **Sale 2 lbs. 1.09**

618 **Pauline Johnson Tri Mints** in 12-oz. box. **Sale, each 1.99**

619 **Pot of Gold** in 1-lb. box. **Sale, each 1.99**

620 **After Eight Mints** in 7¼-oz. box. **Sale, each 88¢**

621 **Lowney's Bridge Mix** in 1½-lb. bag. **Sale, each 99c**

622 **Pauline Johnson Pectin Jellies.** **Sale, lb. 89c**

623 **Home Style Fudge** by Pauline Johnson. **Sale, lb. 89c**

624 **Mixed Nuts** in cello bag, 12-oz. **Sale, each 99c**

625 **White Heather Chocolate and Toffee Mix—** **Sale 2 lbs. 1.79**

626 **Wilkinson's Licorice Allsorts** in 1-lb. bag. **Sale 2 for 1.39**

627 **Lowney's Maraschino Cherries** in 14-oz. box. **Sale, each 1.39**

628 **Scott Bathgate Christmas Sparkle Mix** in 1-lb. bag. **Sale 2 for 1.09**

629 **Dry Roasted Spanish Peanuts** — 8-oz jar. **Only, each 77c**
Candies, Victoria, main

## CAMERAS

630 **Olympus SP35 Rangefinder Camera** is completely automatic with manual override. The only camera of its type offering both averaging and spot metering systems. Complete with case. **Sale, each 99.99**

631 **Argus Electronic Instamatic Outfit** — includes film, flashcubes and wrist strap. **Sale, each 29.99**

632 **Kodak X35 Instamatic Camera** features built in electric eye for automatic exposures. Includes film and magicube for trouble free flash. **Sale, kit 47.99**

633 **Copal Zoom Movie Camera** — 3 to 1 ratio zoom — filter lens — through lens view — built in pistol grip — completely automatic. **Sale, each 79.99**

### PROJECTORS

634 **Sawyer 550 Slide Projector** is reliable and reasonably priced. Features fan cooling, die cast aluminum body. Includes 100 capacity round tray. **Sale, each 59.99**

### ACCESSORIES

635 **Knox Lenticular Projection Screen** gives brilliant slide and movie reproduction with double lenticular surfacing. Includes metal tri-pod stand. 40"x40" screen. **Sale, each 17.99**
50"x 50", **Sale, each 27.99**

636 ***Knox Glass Beaded Projection Screen** gives high quality reproduction at a low price. Completely self encased with tri-pod stand.* 40" x 40", **Sale, each 11.99**
50"x50", **Sale, each 17.99**

637 **Tasco Microscope Kit** — Up to 450 power includes specimens, slides, and blanks. **Sale, kit 10.99**

638 **Heavy Duty Tri-Pod** for still and movie cameras. Features channel leg construction and full pan tilt head. **Sale, each 14.99**

639 **Sawyer Roto Trays** fits all Sawyer and many other projectors, 100 slide capacity. Non spill design. **Sale, each 2.49**

640 **Gadget Bag** for cartridge load cameras, space for your camera, box of film and flash cubes. **Sale, each 1.49**

### OPTICALS

6034 **Tasco 4VTE Telescope** with 25 to 60x variable eyepiece and 52mm focal length. Mounted on tabletop tripod. Has rack and pinion focusing. Great for the beginner. **Sale, each 15.99**

6035 **Tasco Miamian 5x35 Wide Angle Binoculars** give a 525' field view at 1,000 yards. Fully coated quality optics at a reasonable price. Includes case and strap. **Sale, each 29.99**
Cameras, Accessories, Victoria, main

## BOOKS

641 **Years and Years Ago** — Wonderful gift item for Christmas. Romances Canada's origin and history. **Sale, each 15.99**

642 **Plastic Orgasm** gives a behind the scene view of the Canadian Football League. **Sale, each 5.99**

644 **Guiness Book of Records.** **Sale, each 3.99**

645 **Everything You Always Wanted to Know About Hockey.** **Sale, each 5.99**

646 **Cooking for Every Occasion** — Excellent color illustrations. **Sale, each 3.99**

647 **Larouse Encyclopedia of Animal Life** — A magnificent source book of animal life. **Sale, each 9.99**
Books, Victoria, main

## HOUSEHOLD NEEDS

### ELECTRICALS

649 **Schick "Tote and Dry" Hair Dryer.** **Sale, each 17.89**

650 **Clairol "Adjust A Light" Mirror.** **Sale, each 17.99**

651 **Schick "Miss Curler", Model 70, 20 curlers.** **Sale, each 23.99**

652 **Kindness 20 Hairsetter.** By Clairol. **Sale, each 15.88**

653 **Curl and Lovely Curling Iron.** **Sale, each 8.99**

654 **Solis Blow Dryer.** **Sale, each 21.99**

655 **Bay Heating Pad.** **Sale, each 4.99**

656 **Lady Remington Razor.** **Sale, each 17.99**

657 **Schick Lady Caprice Razor.** **Sale, each 9.99**

658 **Phillips Deluxe Super 60 Men's Razor.** 3 close-cutting rotary heads. **Sale, each 26.99**

659 **Schick Electric Hot Lather.** **Sale, each 19.99**

### GIFT ITEMS

660 **Lemon Soap.** 4 Lemon shaped bars. Boxed. **Only, each 88¢**

661 **Old Spice Set.** Stick deodorant, body talc, after shave lotion. **Sale, set 4.48**

662 **Old Spice Set.** After shave, 2⅝ oz., talc. **Sale, set 1.88**

663 **Old Spice Shower Soap.** **Sale, each 1.89**

664 **Windsor Soap Set.** 2 soaps, talc. **Sale, set 1.49**

665 **Great Gold Bath Capsules.** **Only, each 88¢**

666 **Rayette Foaming Bath Oil.** **Only, each 88¢**

### MEN'S GROOMING NEEDS

667 **Old Spice After Shave Lotion.** 7⅝-oz. **Sale, each 88¢**

668 **Brut 33 Splash On Lotion.** 8-oz. **Sale, each 2.88**

669 **Cooper Weeks Leather Kit.** **Sale, each 4.99**

670 **Wilkinson's Blades.** Pack of five. **Sale, 2 for 88¢**

671 **Gillette Foamy.** Regular or menthol. 11-oz. **Sale, each 88¢**

672 **Brylcreem.** King size tube. **Only, each 88¢**

### FIRST AID

673 **The Bay Facial Tissues.** 1000 single ply. **Sale, box 88¢**

674 **The Bay Sani Naps.** 48's. **Sale, box 1.39**

675 **Band Aids.** Plastic strips. 100's **Sale, box 88¢**

676 **The Bay Cotton Balls.** 300's. **Sale, box 88¢**

677 **The Bay Absorbent Roll.** Ideal for decorating. 1 lb. **Sale, each 88¢**

678 **Tampax.** Regular and supers 40's. **Only, each 1.49**

### COSMETIC NEEDS

683 **2nd Debut 1200.** 4-oz. **Sale, each 4.39**

684 **2nd Debut 600.** 4-oz. **Sale, each 3.39**

685 **Softique Bath Oil Beads.** 16-oz. size. **Only, each 1.29**

686 **Softique Bath Oil.** 2½-oz. **Sale, each 88¢**

687 **Skinny Dip,** Refreshing cologne. 2-oz. **Sale, each 1.79**

688 **Dessert Flower Set.** Bubble bath and body lotion. **Sale, set 2.29**

689 **Cinderella Shampoo.** 32-oz. **Only, each 88¢**

690 **The Bay Foaming Bath Oil.** 66-oz. **Sale, each 1.99**

### HAIR GOODS

691 **White Rain Hairspray.** 10-oz. **Only, each 88¢**

692 **VO-5 Hairspray.** Regular, hard to hold, grey. Unscented. 16-oz. **Sale, each 1.89**

693 **The Bay Hair Spray.** Reg., hard to hold. 12-oz. **Sale, each 88¢**

694 **Lady Patricia Shampoo.** 20-oz. **Only, each 88¢**

695 **Head and Shoulders.** 5.7-oz. **Sale, each 1.39**

696 **Pears Soap.** 3 bars per box. **Only, box 1.18**

697 **Woodbury's Shampoo.** 14-oz. **Only, each 88¢**

698 **Phisohex.** 16-oz. **Only, each 2.88**

### MEDICINE CHEST

699 **Phillips Milk of Magnesia Tablets.** 200. **Sale, each 99¢**

6001 **Vaseline Intensive Care Hand Lotion.** 14-oz. **Only, each 1.19**

6002 **Lysol Household Spray.** 14-oz. **Sale, each 1.29**

6003 **The Bay Decongestant Capsules.** 10's. **Sale, 2 for 88¢**

6004 **Vicks Vapo Rub.** 3-oz. **Only, each 88¢**

6005 **Vicks Formula 44.** 3-oz. **Only, each 88¢**

### DEODORANTS

6006 **Mitchums Deodorant.** 1-oz. Roll or 2-oz. cream. **Only, each 2.29**

6007 **Old Spice Deodorant.** A favourite stocking stuffer. **Sale, each 89¢**

6008 **FDS Feminine Spray.** **Only, each 1.49**

6009 **Pristeen Spray Powder.** **Only, each 1.69**

### DENTAL

6010 **Close Up Toothpaste.** Red or green. Family size. **Sale, each 88¢**

6011 **Crest Super Size Toothpaste.** Mint or plain. **Sale, each 1.19**

6012 **Colgate Toothpaste.** Family size. **Only, each 88¢**

6014 **Listerine.** 26-oz. **Sale, each 1.09**
Household Needs, Victoria, main

## STATIONERY

### CHRISTMAS SUPPLIES

6017 **Christmas Cards.** 51 cards Assorted designs **Sale, box 99c**

6018 **Three-Roll Christmas Foil Gift Wrap** in solid colours or patterns. Total 30"x90". **Sale, pack 89c**

6019 **Three-Roll Christmas Paper Gift Wrap** totals 30"x180"; each roll different. **Sale, pack 89c**

6020 **Christmas Crackers** contain hat and novelty. Box of 12. **Sale, box 1.88**

### TYPEWRITERS

6021 **Smith Corona Galaxie Portable Typewriter** has 10" carriage, standard keyboard, automatic tabulator. Pica or elite type. With carrying case. **Sale, each 134.99**

6022 **Smith Corona Electric Portable Typewriter** — Model 220 has 12" carriage with automatic return, half space and power spacing keys, 10-place copy set, comfortable typing touch. Pica or elite. Complete with carrying case. **Sale, each 199.89**

6023 **Smith Corona Corsair Typewriter** is a precision miniature with 10" carriage, handset margins and standard keyboard. Pica type. **Sale, each 49.89**

6024 **Remington Electric Adding Machine** gives credit balance, lists to 8 and totals to 9 columns—adds, subtracts, multiplies, and gives subtotals. Has "C" key for clearing and corrections. Uses standard tape. Full 90-day warranty, 5-year warranty on parts. **Sale, each 99.89**

### STATIONERY SUPPLIES

6025 **Photo Album** has adhesive-backed pages and clear protective sheets. Includes 8"x11" sheets. Holds up to 100 photos. Assorted colours. **Sale, each 2.88**

6026 **Larger size Photo Album** as described above. Pages are approx. 12"x15". **Sale, each 3.99**

6027 **Boxed Stationery** in assorted colours. Makes an ideal Christmas gift. **Sale, box 1.88**

6028 **Attache Case** has aluminum frame and tough-as-leather covering that resists scuffs and scratches. Slim and compact with large base, fountain pen. **Sale, set 10.89**

6029 **Paper Mate Pen Set** includes ball point pen and lead pencil pen. **Sale, each 7.99**

### GAMES

6030 **Monopoly** is the traditional family fun game of real estate trading. **Sale, each 3.89**

6031 **Scrabble** is the popular word game that is educational as well as entertaining. **Sale, each 4.29**

6032 **Cribbage Set.** Includes plastic board pegs and cards. **Sale, each 1.99**

6033 **Double Deck Playing Cards** are plastic coated. Assorted designs. **Sale, each 2.99**
Stationery, Victoria, main

***Let the Bay Help You With Your Christmas Shopping***

Bay Gift Certificates — are always a welcome gift. They can be used at any of the Bay or Morgan's Stores across Canada.

## *Dial 385-1311, Order Board Open 8:30 a.m. Daily. Order By Number*

701 **"Celebration"**—300th Anniversary Bay special floral design, by Royal Albert. Fine English bone china, with 18k gold border edging. Featured, 40-piece dinner set for eight persons. **Sale, set 80.32**
(For open-stock listing see China, below.)
Chinaware, Victoria, third

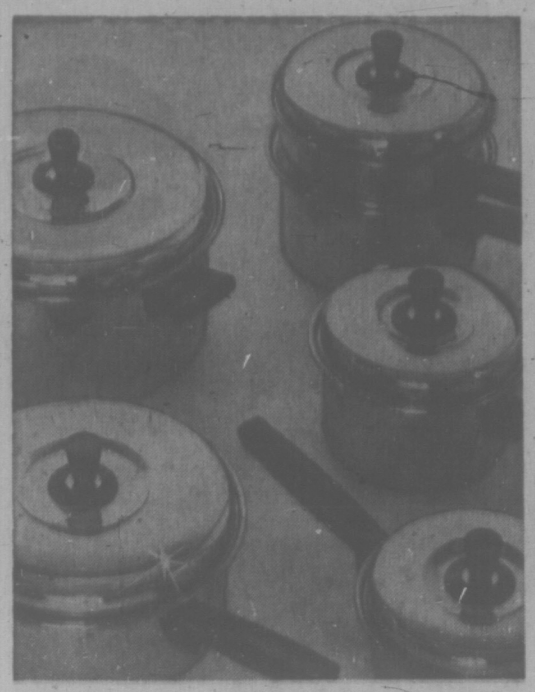

702 **Baycrest Stainless Steel Cookware Set** has gleaming nickel-plated finish; heat-resistant handles. Set includes one each 40-oz., 55-oz. and 110-oz. saucepans, 78-oz. double boiler, and 5-qt. Dutch oven. Attractively boxed.
**Sale, 5-pce. set 43.99**
Housewares, Victoria, third

703 **Aluminum Bun Warmer**—Gold tone anodized interior, heat-resistant black cover. In avocado or harvest gold colour. **Sale, each 8.99**

703A **Warming Tray** in durable porcelain enamel on steel with "hot spot" for coffee, tea, or gravy. Thermostat 180°-250°.
**Sale, each 14.99**
Housewares, Victoria, third

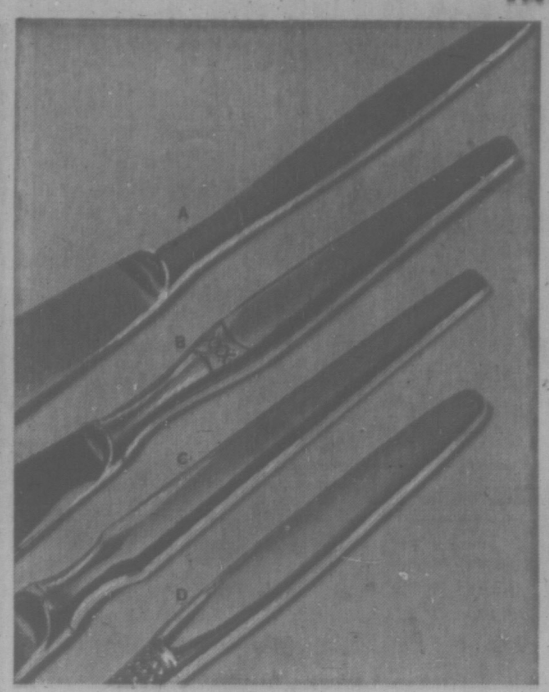

704 **German Stainless Steel Flatware Sets** include 8 each dinner knives, dinner forks, salad forks, dessert spoons, 16 teaspoons, plus two serving spoons. Choose modern Novum, Forum, La Perla or Brilliance patterns.
**Sale, 50-pce. set 59.99**
Flatware, Victoria, third

# ORDER NOW
## *for the best selection*

## NOTIONS

705 **Riam Electric Scissors** are Swiss made. Cordless and rechargeable. Pink only. **Sale, each** 15.99

706 **Tote Bag,** made of simulated leather. **Sale, each** 2.99

707 **Scotchguard,** repels rain and stain. 11-oz. **Sale, each** 1.88

708 **Brush Stroke Prints** are embossed and mounted on heavy cardboard. Small size. **Sale, each** 1.49
Large size. 3.49

709 **Riam Electric Scissors** plug in for easier sewing. Swiss made. **Sale, each** 11.99

710 **Pink Shears** are boxed for giving. Excellent quality. **Sale, each** 3.59

711 **Cutting Board** opens to a big 40"x70" surface. Folds for storage. **Sale, each** 2.99

712 **Sewing Basket** in assorted wicker or quilted vinyl styles. **Sale, each** 7.99

713 **Ronson Electric Shoe Polisher** comes in leatherette case with brushes and buffers. **Sale, each** 19.99

714 **Colourful Christmas Stockings** are felt with decorative trim. **Sale, each** 89¢

715 **Children's Pyjama Bags** are Cartoon characters in attractive colours. **Sale, each** 89¢

716 **Ladies' Wallets** of simulated leather finish with snap closure. Assorted colours. **Sale, each** 89¢

717 **Dress Bag** is 57" long with full-length zipper and 3-hook frame. Daisy pattern in blue or tangerine. **Sale, each** 2.49
42" long dress bag. 2.49
12" pocket shoe holder. 1.89

718 **Valets** come in 8 upright and chair styles. 7.99-29.99. SAVE 25%

719 **Linen Wall Hanging Calendars** in assorted designs. **Sale, each** 1.99

720 **Decorative Oil Lamps** make a perfect gift. **Sale, each** 2.39

721 **Lamp Oil** 88¢

722 **Novelty Ball Mirror** is two-sided, adjust to any angle. **Sale, each** 2.49
Notions, Victoria, main

## FLOOR CARE CENTRE

723 **Sunbeam Lightweight Upright Vacuum** makes day to day pick up quick and easy. Slim, compact design allows it to hang for storage. Large capacity dust bag. Yellow. 1-year guarantee. **Sale, each** 29.99

724 **G.E. Canister Vacuum Cleaner** has piggy back rack to carry tools; full bumper guard and large disposable bags. Complete set of tools including the new twin clean rug tool. 1 year guarantee. **Sale, each** 69.99

725 **Hoover Convertible Upright Vacuum** features the new four position rug adjustment, triple action cleaning and wrap-around bumper guard. 1 year guarantee. **Sale, each** 69.99
Floor Care, Victoria, third

## CHINA

726 **"Celebration" English Bone China,** as seen in feature photo above. Open stock available as follows: Cups/saucers **2.16,** 6¼" plate **1.66,** 7" plate **1.83,** 8¼" plate **2.16,** 10" plate **4.33,** oatmeal **2.16,** fruit **1.66,** 15" platter **12.83,** gravy/stand **10.23,** covered vegetable **20.50,** baker **8.63,** teapot **9.66,** coffee pot **9.66,** cake plate **3.30,** sandwich tray **4.66,** AD cream/sugar **3.30,** mug **2.16;** regal tray **2.16,** sweets dish **1.66,** salt/pepper **$3,** 3-tier cake **10.33,** 5-pce. place setting **10.04,** and 21-pce. tea set **28.92.**

727 **"Snowhite Regency" by Johnson Bros** for simple elegance in English semi-porcelain. Dishwasher safe. 40-pce. set includes eight cups, saucers, bread and butter plates, dinner plates and cereal bowls. **Sale 40-pce. set** 17.99

728 **Mikasa Terrastone Dinner Sets** have lustrous high-fired finish. Oven-to-table-to-dishwasher safe. 20-pce. set includes four dinner plates, side plates, cups/saucers, soups.
A. Paprika—deep brown with pale orange.
B. Vanilla—deep brown with white.
C. Saffron—deep brown with yellow.
D. Spring Tea—deep brown with gold.
**Sale, 20-pce. set** 19.99

45-pce. Set includes eight dinner plates, side plates, cups/saucers, soups and one each covered sugar, cream, round veg. dish and round platter. **Sale, 45-pce. set** 44.99

729 **English Ironstone by Meakin**—Choose from Estoril—orange and yellow modern centre floral design or Florida green and brown sunflower design.
20-pce. set includes 4 dinner plates, 4 bread and butter, 4 cereals, 4 cups and saucers. **Sale, 20-pce. set** 12.99
45-pce. set includes 8 dinner plates, 8 bread and butter, 8 cereal, 8 cups and saucers, 1 platter, cream and sugar, 1 vegetable bowl. **Sale, 45-pce. set** 34.99

730 **"Greenfield" English Ironstone by Johnson Bros.** features hexagon shaped plates—white with centre medallion pattern in green and orange floral. 20-pce set includes 4 dinner plates, 4 bread and butter, 4 cups and saucers, 4 cereal bowls, **Sale, 20-pce. set** 12.99
53-pce. set includes 8 dinner plates, 8 cereal bowls, 8 bread and butter, 8 cups and saucers, 8 salad plates, 1 platter, 1 vegetable bowl, cream and sugar. **Sale, 53-pce. set** 36.99

731 **"Fjord" — English Ironstone by Johnson Bros.** White modern shape with black accent pieces. [illegible]-pce. set includes—4 dinner plates, 4 bread and butter plates, 4 cereal bowls, 4 cups and saucers, **Sale, 20-pce set** 9.99

732 **Pine Tree Stemware** popular pine cone cutting on clear glass stemware. Cocktail, juice, liqueur, sherry, claret, sherbet, wine, old fashion tumbler. 6 of one size. **Sale, set** 2.99

733 **China Coffee Set** in four exciting patterns. Includes coffee pot and 8 cups and saucers. Great as a gift for homemaker or business girl! **Sale, 17-pce. set** 12.99

734 **Semi Porcelain Coffee Mugs** — in colourful assorted patterns. **Sale, each** 99¢

735 **Metal Coffee Mug Tree Set** comes in green or yellow with eight matching earthenware floral mugs. **Sale, set** 4.99

736 **7-Pce. Modern Glass Salad Set** in translucent shades of smoke, dark green or light blue. Includes one large salad bowl, serving fork and spoon, and four individual salad bowls. **Sale, 7-pce. set** 5.99

737 **Children's Gift Set** of imported fine china with attractive children's design. Boxed set includes cup, bowl and plate. **Sale, 3-pce. set** 3.49
China and Glassware, Victoria, third

## HOUSEWARES

738 **Electric Coffee Grinder** with stainless steel blades and oval shape for finer and more evenly ground coffee. White plastic case. 1-year guarantee. **Sale, each** 8.99

739 **36-Cup Electric Percolator** shuts off when coffee is brewed to your selected taste, and continues to keep it at drinking temperature. Heat-resistant knob and pouring spigot. Polymide finish in avocado, harvest gold or poppy. 1-year guarantee. **Sale, each** 17.99

740 **Modern Trig Kettle** whistles when water is boiling. Polymide finish in avocado, harvest gold or poppy. 2-qt. size. **Sale, each** 6.99

741 **Mini-Mate Bread Box and Canister Set** is perfect for space saving on your counter. Door of bread box serves as cutting board. Choose avocado or harvest gold. **Sale, set** 12.99

742 **Carving Board** of genuine Matoa wood, chrome plated handles. Adjustable holder, removable ring spike. **Sale, each** 5.99

743 **Fan Heater** has 1500 watts to keep a room cosy. Metal casing, 1-year guarantee. **Sale, each** 13.99

744 **Electric Kitchen Clocks** come in three styles: round with walnut finish and gold lettering; black antique stove design; black trivet style. 1-year guarantee. **Sale, each** 8.99

745 **5-Pce. TV Table Set** has walnut grain finish. 23"x15" tables with brass finished metal trim and legs. Consolette storage rack has gold fleck casters. **Sale, 5-pce. set** 19.99

746 **Bathroom Hamper** is trapezoidal with carved rose vinyl pattern. Rust resistant baked-on enamel interior, padded lid and water-resistant bottom. 12"x21", 26" high. White, avocado, gold. **Sale, each** 15.99

747 **Bathroom Scales** in modern mini round style. Easy-to-read dial. Rose pattern vinyl cover in white, avocado or gold. **Sale, each** 11.99

748 **Baycrest Blender** with 8 button control for 5 continuous speeds, 3 pulsating speeds. Harvest gold, avocado or white base. One year replacement guarantee. **Sale, each** 29.99

749 **Towel Ladder** has two cabinets with plastic sliding doors and spiral chrome poles outside. Each cabinet is 22½"x8½" and 11" high with filigree fence across front edge. White, avocado and gold. **Sale, each** 21.99

750 **Oval Mirror** with floral design frame finished in burnished gold colour. Excellent quality, true-view mirror. **Sale, each** 15.99

751 **Vanity Stool for the Bathroom or Bedroom** has brass coloured back and frame. Round seat has removable orlon cover for easy laundering. White, avocado or gold. **Sale, each** 10.99
Housewares, Victoria, third

**If you don't have a BAY ACCOUNT CARD phone the Credit Office, 385-1311 . . . . we'll have it ready for you when you come in.**
*Use it for monthly charge or for easy monthly payments.*

## HOME DECORATIONS

752 **Wooden Florentine Trays** have a variety of colours gilded on gold colour ground. Round, rectangular and oval shapes in sizes ranging from 9½" to 17". 9½" size. **Sale, each** 3.98
Others up to 10.98

754 **Frosted Glass Cylinder Candles** feature Christmas themes. Use with your Christmas arrangements. 9" tall. **Sale, each** 2.49

755 **Small Lantern With Candle** has glass chimney in green, red, amber or blue. Black wrought iron with decorative handle. Includes candle. **Sale, each** 1.19

756 **Danish Flower Tapers** come in white, ivory, green, red, topaz, sapphire, brown and black. **Sale, dozen** 1.49

757 **Danish Flower Taper Holder** is black wrought iron octopus style. Holds 12 candles. **Sale, each** 1.19
Home Decorations, Victoria, third

## CHRISTMAS DECORATIONS

759 **Christmas Wreath** of green holly is decorated with red velvet bow. 12" diameter. **Sale, each** 4.89

760 **Holly Pieces** with berries are 12" long. Single branch. Green, variegated green. **Sale 6 for** 1.49

761 **Christmas Floral Arrangements** include holly, poinsettias, green flocked fern, flocked fruit in red, gold, blue, green and magenta. **Sale, each** 4.99

762 **Red or White Poinsettias** with medium bloom and 12" stem are perfect for Christmas decorating. **Sale, dozen** 99¢

763 **Holly Topiary Tree** has red velvet bows and gold glitter container. 24" high. **Sale, each** 4.49
Home Decorations, Victoria, third

## LAMPS

764 **College Study Lamp** recommended by B.C. Hydro for proper lighting. Has top and bottom diffuser with wipe clean off-white polypropylene shade. Blac, white or mocha coloured base with switch. Special 200-watt bulb included. **Sale, each** 17.99

765 **High Intensity Lamp** gives bright white light for studying. Has jointed arm and high-low switch. Special bulb included. Beige, black and coral. **Sale, each** 8.99

766 **Fluorescent Desk Lamp** has metal reflector and flexible goose neck arm. Enamel finish in ivory, avocado or black. Fluorescent tube included. **Sale, each** 7.99

767 **Modern Table Lamp** with architectural styling. Mushroom dome top, slim pillar and chrome-plated base. Red, yellow or white dome. 19" tall. **Sale, each** 17.99

768 **Modern Table Lamp** with Scandinavian styling, has teak wood base and off-white burlap shade. 3-way switch. 28" tall. **Sale, each** 19.99

769 **Traditional Table Lamp** has off-white shade, white triplex glass with gold coloured decorations and brass coloured metal stand. 3-way switch. 34" or 36" tall. **Sale, each** 23.98
Lamps, Victoria, fourth

***Island centres outside Greater Victoria phone Zenith 6040, toll free***

801 **Italian Jacquard Weave bedspreads** to add a rich note of elegance to your room! Heavy quality with deep fringe trim. In shimmering, dramatic shades of gold/black, dark red/black, or turquoise/green.. Double bed size only. **Sale, each 19.99**
Staples, Victoria, third

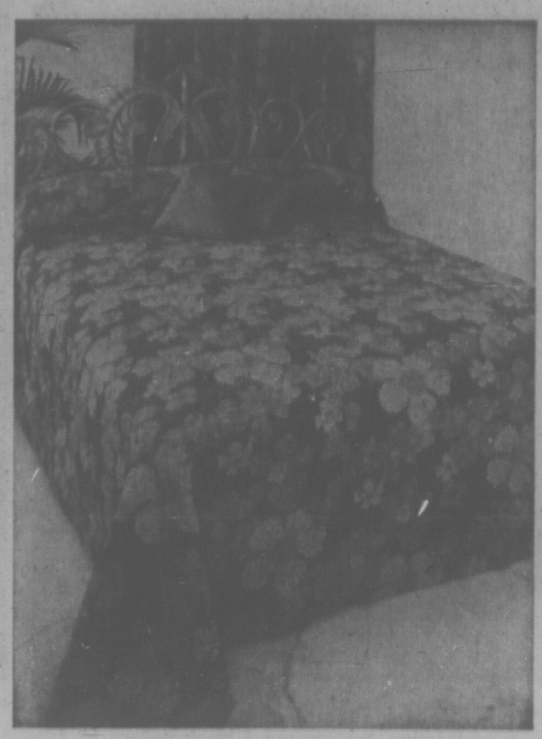

802 **"Panama" Bright Floral Bedroom Ensemble:** Ready-made draperies are pinch-pleated, complete with hooks. Viscose-acetate. Modern all-over pattern in predominant shades of fuchsia, gold, melon, or blue. 84" length. **Sale, pair:** 1½ widths covers 6', **26.99**; 2 width covers 8', **35.99**; 3 width covers 12' **53.99**. Bedspread is throw style all-over quilted.
Single, **21.99**; Double, **24.99**
Queen, **35.99**; King, **37.99**
Draperies, Victoria, fourth

803 **Modern Vinyl Recliner Chair** has easily adjusted 3-way action. Sturdy hardwood frame with diamond-button back, rolled arms, tight seat. Expanded vinyl in black or gold colour. **Sale, each $99**
Furniture, Victoria, fourth

804 **Compact and Modern — Walnut Finish Dining Suite** by Deilcraft. Solidly constructed of selected walnut veneers with Duradeil* mar-resistant protection on tabletop. Set includes 38"x48" table and one 24" leaf; 54" wide buffet and four side chairs. **Sale, 6-pce. $399**
Hutch. **$119**
*RTM.
Furniture, Victoria, fourth

# PHONE 385-1311

## *if you can't shop in person*

## STAPLES

805 **Finish Mohair Throws** designed by Perko Maki. Choose from three styles: 'Kati,' stripe pattern in green, blue, orange or burgundy; 'Sara,' check pattern in blue/green, rust/brown, black/brown, black/white or pink/green; 'Satu,' new check pattern in pink, blue, orange or beige. 47"x 71", fringed. **Sale, each** 19.99

806 **Rosewood Tartan Travel Rugs** are 100% wool. 54"x60" plus fringe. Tartans available are Royal Stewart, McLeod of Assyant, McGregor, Buchanan, Princess Margaret Rose and Anderson. **Sale, each** 7.99

807 **Texmade "Trousseau" Luxury Weave White Sheets** are a Fortrel/cotton blend for added wear and reduced shrinkage. Flat and fitted styles. Twin size. **Sale, each** 4.19
King **7.49** Double **4.59** Queen **5.69**
Regular case, pair **2.19**

808 **Belgian Flannelette Sheets** are extra long for added tuck-in convenience. Natural colour. Twin size 70"x108". **Sale, each** 3.99
Double, 80"x108", **4.49**

809 **Fortrel Mattress Pads** are contoured with elasticized skirt. Sanforized cotton cover. Twin size, 40"x74". **Sale, each** 6.99
Double, 54"x74", **8.99**
Queen, 60"x80", **9.99**
King, 78"x80", **11.99**

810 **"Wild Orchid" Sheared Towels** have a soft velour finish. Gold, rose, green floral print. Bath size, 24"x46". **Sale, each** 2.19
Hand **1.29** Face **59¢**

811 **"Wedgwood" Sheared Jacquard Towels** have attractive two-tone, contemporary floral design in rose, green, plum or blue. Bath size, 22"x44". **Sale, each** 2.19
Hand **1.29** Face **59¢**

812 **"Mystic" No-Iron Bedspread** has traditional matelasse design. Heavy vinyl, zippered case included. Double, 94"x110". **Sale, each** 34.99
Queen, 102"x116", **39.99**
Staples, Victoria, third

## PARAPHERNALIA SHOP

813 **Round Hassock with Castors** is 21" in diameter and 14" high. Choose from gold, tang, olive or black vinyl. **Sale, each** 25.89

814 **Mushroom Hassock** is 24" in diameter and 12" high. Button top. Gold, tang, olive, brown, ivory or black vinyl. **Sale, each** 21.89

815 **Credenza Bookcase Units**—Buy one or all three. Hardboard frame, mar-resistant walnut grained vinyl covering.
**A.** Cupboard storage, 3 open shelves above. 31"x15½" by 68" high. Style No. 8016.
**B.** Drop front record drawer, 3 open shelves above, 31"x15½" by 68" high. Style No. 8017.
**C.** Three drawers, 3 open shelves above. 23½"x15½" by 68" high. Style No. 8018.
**Sale, each** 79.99
**2** for **$156** **3** for **$232**

816 **Record Rack** has Shepherd casters. Holds 100 LPs. Black mattee finish with walnut handles. 19½"x12½", 24½" high. **Sale, each** 15.49

817 **Folding Tea Cart** has brass finish, walnut shelves, and Shepherd casters. 27"x29", 19" high. **Sale, each** 16.99

818 **Wrought Iron Bar Stools** have vinyl covered top with foam padding. Gold, flame orange, black. 24" high. **Sale, each** 8.49
28", **8.99** 32", **9.49**

819 **Bamboo/Rattan Swivel Rockers** in circular shape with arms. Sturdy construction with ball bearing and spring movement. Walnut or honey frame with assortet floral cushions. **Sale, each** 74.99
Accessory Furniture, Victoria, fourth

## DRAPERIES, BEDSPREADS

820 **Quilted Bedspread** comes in solid colours of gold, royal, fiesta, purple, peacock or amber. Rayon acetate with high puff quilting. **Sale, each**
Single, **24.99** Queen, **29.99**
Double, **26.99** King, **34.99**

821 **Shortie Drapes** are unlined, pinch-pleated, machine washable and permanently pressed. Rayon blend in modern vertical print in melon, blue or green/brown. All 54" long. **Sale, each**
48" wide, **10.99**
72" wide, **15.99**
96" wide, **19.99**

822 **Adjustable Traverse Drapery Track** in white enamel, is corded, complete with brackets and supports and ready to install. **Sale, each**
28"-48", **2.99** 48"-86", **4.19**
66"-120", **5.99** 86"-150", **7.09**

823 **Laminated Furniture Throws** have non-slip foam back. Fringed. Machine washable and permanently pressed. Choose from floral pattern in gold, green, brown and blue or solid colours in melon, brown, gold and green. **Sale, each**
70"x60", **8.99** 70"x120", **16.99**
70"x90", **12.99** 70"x140", **18.99**

824 **Crushed Velvet Toss Cushions** are 12" square and come in popular colours to brighten your home. **Sale, each** 3.99

825 **Tweed Floor Cushions** are 24" square with wool tassels. Choose from gold, brown, melon or red. **Sale, each** 9.99

826 **Arm Style Bedrest** comes in bright floral patterns featuring melon, gold, blue or fuchsia. Viscose and acetate. **Sale, each** 10.99
Draperies, Victoria, fourth

## LIVING ROOM FURNITURE

827 **Modern Sofa and Chair** has mar-resistant Herculon covers. Loose back reversible cushion style features tubular steel persion stretch bars in no-sag base, hardwood frame, self-covered deck and Shepherd casters on front. **Sale, each** 2-pce. $499

828 **Modern Vinyl Recliner** has heating pad and vibrator with control box attached to side. Chestnut, black, gold, avocado. **Sale, each** $129

830 **Modern Rocker/Recliner** has 3-way action plus smooth rocker action. Hardwood frame, tight seat with piping and diamond-button back. Black, chestnut or gold coloured vinyl. **Sale, each** $109
Furniture, Victoria, fourth

### *Enter the Bay's P&O Line Caribbean Cruise Contest Now . . .*

Wouldn't it be marvellous to take a 1st Class 27-day cruise to the Caribbean on the luxury liner the "SS Oriana". Just pick up your entry form at any of the Bay Victoria's cash desks then fill it out and deposit it in the Caribbean Cruise box on the second floor next to the escalator. Between now and December 29th. Upon answering a skill testing question, the winner, subject to contest rules, will receive a first class ticket for 2 for a fabulous fun and sunshine filled cruise.

## DINING ROOM FURNITURE

831 **5-Pce. Colonial Dining Room Suite** is solid maple with cinnamon finish. Set includes 40" round table with one leaf and four matching chairs. **Sale, suite** 5-pce. $199
40" Buffet **$129** Hutch top **$59**
Captain's chair. **44.99**

832 **6-Pce. Modern Dining Room Suite** is solidly constructed by Deilcraft. Walnut veneer with Duradeil* finish for extra protection. Includes 54" buffet, 38"x48" table with one leaf 24", four side chairs. **Sale, suite** 6-pce. $399
* R.T.M.
Hutch **$119**

833 **8-Pce. Italian Provincial Dining Room Suite** styled by Knecktel in mahogany with Kaydura mar-resistant finish, magnetic catches on doors, slip covers on chairs for easy re-upholstery. Suite includes 40"x60" oval table extending to 72" with 1 leaf, 5 side chairs, 1 arm chair. **Sale, suite** $649
58" hutch, **$209** Extra leaf, **$16**
China, **$319**

834 **"Country Look" Colonial Dining Group** features roomy, extendable table and generously proportioned buffet in solid birch, with four matching side chairs. Ginger-toned finish. **Sale, suite** 6-pce. $349
Furniture, Victoria, fourth

## BEDROOM FURNITURE

835 **French Provincial Bedroom Set** has gleaming cherry finish and shaped drawer fronts and scroll carving on headboard, dustproof construction. Triple dresser with landscape mirror, 60" headboard and five-drawer chest. **Sale, suite** 3-pce. $549
Night table, **74.99**

836 **4-Pce. Spanish Bedroom Suite** has triple dresser with twin mirrors, double doors, six drawers and ornate brass pulls. Also included are two 2-drawer night tables and a 54"/60" headboard. **Sale, suite** 4-pce. $349
Chest, **$129**

### SLEEPING UNITS

839 **Coronet Continental Unit on Legs** by Sealy is perfect for guest or children's room. Includes 312-coil mattress, matching box spring and set of legs. 3'3". **Sale, unit** 64.99

840 **Royal Rest Unit by Sealy** with quilt-top mattress, 310-coil spring and rayon ticking. 3'3", 4' or 4'6" mattress and matching box spring included. **Sale, unit** $119
Mattress only. **$69**

841 **Spanish Oak Occasional Tables** by Deilcraft have beautifully styled, turned legs with cross supports, and protective Duradiel* finish. **Sale, each**
56" Cocktail **74.99** 48" Coffee **64.99**
End table **64.99** Lamp table **64.99**
Drawer/com. **74.99**

842 **Italian Provincial Tables** of selected pecan veneers, has elaborate detailing on legs, rails and tops. Nutmeg finish protected with Duradeil*. **Sale, each**
Cocktail **$89** Commode **$89**
Hex. drum **$129** Ped. lamp **$129**

843 **Italian Provincial Tables** by Deilcraft with harvest brown finish. Square tapered legs, Duradeil* protective finish. **Sale, each**
54"Cocktail **54.99** End table **54.99**
Round lamp table **49.99** Commode **64.99**
*RTM
Furniture, Victoria, fourth

## FLOOR COVERINGS

844 **Midi Stand-Up Shag** of 100% heat-set nylon pile. Non-allergic, easy to maintain. "Jamboree" comes in multi-tones of oyster white, rally red, sun-forest, citrus yellow, tiger eye brown, avocado, moss, blue emerald, golden touch, crystal blue, willow green, desert mood, cotton candy. 12' wide. **Sale, sq. yd.** 8.99

845 **Mini Shag Twist** in heat-set 100% nylon, with double jute back for extra wear. Non-allergenic, easy to clean. Mottled shades of rust, beige, blue, red, avocado, martini, brandy, dark green, blue-green, grasshopper, drambuie, green-gold. 12'. **Sale, sq. yd.** 7.49

846 **"Glenfield" Hardtwist Acrylic** is durable, keeps its texture even under heavy traffic. Non-allergenic, with double back for extra wear. Choose from 12 modern decorator colours. 12' wide. **Sale, sq. yd.** 10.99

847 **Nylon Broadloom** is flat-needled to prevent ravelling, so it's easy to install yourself. Ideal for recreation or family rooms. Has high density rubber backing. Non-allergenic. Heather tones of moss, red, gold, rust, wheat, harvest. 12'. **Sale, sq. ft.** 3.99

848 **Patterned Kitchen Carpeting** has 100% nylon face and high density rubber backing. It's easy to clean, gives cushioned softness underfoot. Colourful patterns to suit kitchen or bathroom. 12' wide. **Sale, sq. yd.** 9.49

849 **Craftex Multi-Purpose Carpeting** of "Courtelle" fibres is modern, easy to clean, and easy to install yourself. High density rubber backing, 12 plain blended shades. 12' wide. **Sale, sq. yd.** 4.99

### AREA RUGS, AND FURS

850 **"Beautique" Area Rugs** are lightly embossed acrylic pile, richly fringed. Easy to clean. In avocado, eggshell, blue, gold, blue-green, red, or marigold. Matching 9'x12' sizes. **Sale, each** 119.99
Also 9'x15' **$149**
6'x9' **59.99**
4'6"x6' **39.99**

851 **"Flair Textured Accent Mats** of 100% viscose for easy cleaning and hard wear. In 11 frosty-shaded decorator tones. 4'x6'. Rubberized backing. **Sale, each** 19.99
24"x36" **4.99**
27"x48" **5.99**
30"x54" **9.99**

852 **Mongolian Goatskin Rugs** have long, silky hair, thick and beautifully matched. Approx. 30"x60" rugs are unlined and come in off-white or silver grey tones. **Sale, each** 27.99

853 **Natural Sheepskins** are luxuriously thick and soft, with shaggy texture. Look great on the floor, draped on chair or couch, or hung on the wall! Approx. 2'x3' size in white only. **Sale, each** 12.99
Floor Coverings, Victoria, fourth

901 **"Reflection" Shadow Shag** is 100% nylon pile broadloom in a new modern blending of four colours in a high-lustre shag pile. Deep, soft, easy to clean, woven-in Canada. Choose from ten rich rainbow-like combinations. 12' wide. **Sale, sq. yd. 12.99**

Floor Coverings, Victoria, fourth

902 **Sony Combination Cassette-Recorder** is dual-purpose player and recorder, with FM/AM radio. Easy push-button operation for tone, volume, etc., with slide-rule dial. Portable desk-top style; operates on regular house current or economical flashlight batteries. **Sale, each 89.99**

Home Entertainment, Victoria, fourth

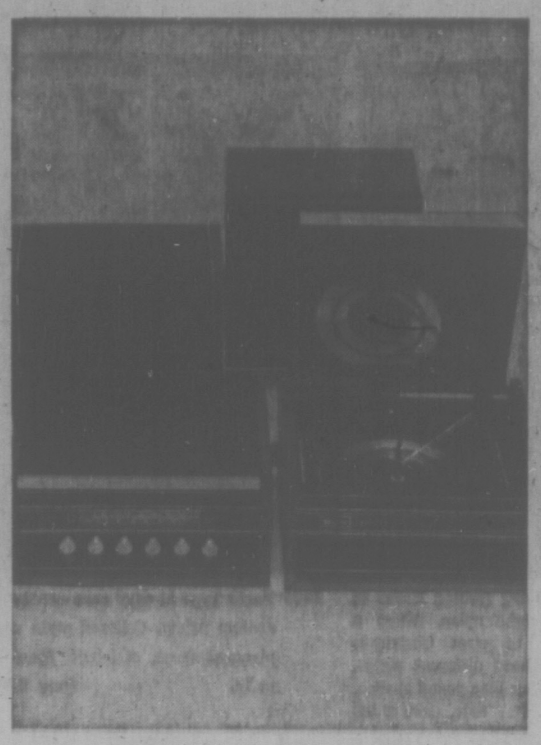

903 **4-Pce. Baycrest Component Stereo** has AM/-FM/FM stereo solid state tuner, transistorized amplifier and two speaker enclosures. The Garrard changer has cueing lever. Smoked dust cover included. **Sale, each $269**

Home Entertainment, Victoria, fourth

904 **Hitachi 19" Colour TV Table Model** with solid state operation. Instant-action picture and memory fine tuning are just some of the top performance features. Has all-channel VHF/-UHF tuners with UHF loop antenna included. Walnut-finish vinyl cabinet. Use your Bay Account card. **Sale, each $469**

Home Entertainment, Victoria, Fourth

*don't put a strain on your budget*

# IT'S THE EASY WAY TO SHOP

*The Bay's Action-Line to Credit*

## MAJOR APPLIANCES

905 **Baycrest 13.1 Cu. Ft. Frost Free Refrigerator-Freezer** with 115 lb. capacity freezer, has porcelain crispers, meat chest and other modern features. White. 59"Hx30"Wx28"D. **Sale, each** $319

906 **Baycrest Frost Free 16.5 Cu. Ft. Refrigerator/Freezer** has 146-lb. capacity cross-top freezer, porcelain meat chest and crispers, Modern dairy storage. Only 28" wide. White. **Sale, each** $379
Avocado, harvest gold, **$389**

907 **G.E. Deluxe No-Frost Refrigerator/Freezer** has 40" wood grain handle, colour co-ordinated interiors, split cantilever shelves, separate refrigerator and freezer controls and modern storage compartments. 129-lb. freezer capacity, 30" wide, white. **Sale, each** $389
Avocado, harvest gold, **$399**

908 **Baycrest Side-by-Side Refrigerator/Freezer** is 16.2 cu. ft. and has 194 lb. freezer capacity. Vinyl rosewood accents handles. Modern storage areas for organized convenience. White. **Sale, each** $499
Avocado, harvest gold, **$509**

909 **Baycrest Chest Freezers** give you more storage area with thinwall fibreglas insulation. 'Zero-safe' cold control and fast freezing coils. **Warranty:** Five-year food spoilage insurance, 1 year on complete cabinet and five years on complete refrigeration system. In the size to suit your family. A. Mini-chest 9.1 cu. ft. holds up to 320 lbs. **Sale, each** $169
B. 17 cu. ft. holds up to 606 pounds. **Sale, each** $209

910 **Baycrest Automatic Washer** features two speed agitation and spin. Five water temperatures, lock and spin safety feature. White. 14-lb. capacity. **Sale, each** $289
Avocado, harvest gold, **$299**

911 **Baycrest Electric Dryer** has three timed-plus automatic dry cycle. White. **Sale, each** $189
Avocado, harvest gold, **$199**

912 **G.E. Twin Tub Compact Washer** has 3 motors, high-speed spinning and overflow rinse. Rolls easily on big casters. Great space saver, only 27" wide. 8-lb. capacity. White. **Sale, each** $159

913 **Baycrest Electric Range** has see-through oven door that lifts off for easy cleaning. Four infinite heat surface elements, timed appliance outlet and rotisserie. White. **Sale, each** $229
Avocado, harvest gold, **$239**

914 **Baycrest Electric Range** with automatic bake and hold keeps your food warm until you are ready to serve. Two small and two large surface elements, timed appliance outlet and see-through oven door. White. **Sale, each** $269
Avocado, harvest gold, **$279**

915 **Baycrest Convertible Portable Dishwasher** has maple cutting board top. Soft food disposer eliminates plate scraping. Two wash and four rinse cycles to sanitize your dishes. Front loading. **White. Sale, each** $299
Avocado, harvest gold, **$309**

Major Appliances, Victoria, fourth

## STEREOS AND COMPONENTS

916 **Baycrest Console Stereo** features modern design in a handsome walnut cabinet with record storage. Includes AM/FM radio and automatic Garrard changer. **Sale, each** $199

917 **Mediterranean Style Baycrest Console Stereo** has AM/FM, FM-stereo tuner, powerful all transistor amplifier, automatic Garrard changer and tape input and output jacks. **Sale, each** $329

918 **Baycrest Component Stereo** features high gain stereo amplifier, 2 speakers housed in separate enclosures, 4-speed Garrard mini-changer and twin volume controls. Dust cover for changer. **Sale, complete** $69

919 **Baycrest Component Stereo** includes amplifier/turntable with dust cover and two speakers in separate enclosures. Walnut grained vinyl finish. **Sale, complete** $99

920 **Lloyd's 8-track Component Sound System** has AM/FM, FM-stereo radio and 8-track stereo tape player. Acoustically balanced, sealed speakers. Includes smoke dust cover, stand, two tapes and headphone. **Sale, each** $199

Stereos, Victoria, fourth

## PIANOS, GUITARS

922 **Baycrest 'Palermo' Piano and Bench** features split-proof laminated sound board specially designed 6-post back, wool felt hammers and keyboard cover. **Sale, each** $699

923 **Raven Acoustic Guitar** with 6 steel strings, pearl position markers, mother of pearl inlay around sound hole. Mahogany sides and top, natural bottom. **Sale, each** 19.99

924 **Raven Classic Acoustic Guitar** with steel reinforced neck. Has 6 nylon strings, nickel plated machine head and posts, and pearl position markers. Spruce top, "Shina" back and sides. **Sale, each** 22.99

## RADIOS, RECORDERS, PHONOS

925 **Lloyd's AM Clock Radio** features an attractive walnut grain cabinet, and lighted dial **Sale, each** 27.99

926 **Sony Cassette Recorder with AM/FM Radio** is completely portable and operates on flashlight batteries or household current. It's simple to operate but gives high quality performance. **Sale, each** 89.99

928 **Lloyd's Cassette Recorder** has remote control pencil microphone, automatic record level control, batteries and AC adaptor. Includes carrying case and strap. **Sale, each** 39.99

Home Entertainment, Victoria, fourth

**FREE PARKING**
**WHILE SHOPPING AT THE BAY**
*You park at the door on 3 levels . . . 2 under cover*

## TELEVISION

929 **Westinghouse 19" Color Portable TV** has AFT that automatically fine tunes set for best colour picture. Walnut grained case. **Sale, each** $449

930 **19" Table Model Colour TV by Hitachi** has instant-action picture and sound, memory fine tuning, solid state reliability and walnut vinyl cabinet. **Sale, each** $469

931 **Baycrest 25" Contemporary Colour TV** in walnut finish, has automatic and preset fine tuning, Insta-View and automatic colour purifier. VHF/UHF tuners and set-and-forget volumn control. **Sale, each** $569

932 **Baycrest 26" Colour Console** in modern light walnut finish, features Black Matrix picture tube, automatic fine tuning and Customatic tint lock. Simplified controls. VHF/UHF tuner and Insta-View. **Sale, each** $649

933 **RCA 26" Colour TV** modern console in walnut veneer. Mark IIA chassis features Accu-Color system of automatic fine tuning, automatic colour and tint control plus the Black matrix picture tube. VHF/UHF tuners for all-channel reception. **Sale, each** $699

934 **Sanyo 17" Black and White Portable** has screen filter for glare-free viewing, instant picture and sound, VHF/UHF tuner and black and white cabinet design. **Sale, each** $129

935 **Baycrest 10" Personal Portable TV** weighs just 13 lbs. 8 ozs. Front mounted speakers. **Sale, each** $89

935A **RCA 19" Portable Black and White TV** has all-channel VHF/UHF tuners, dipole antenna, carrying handle. **Sale, each** $149

936 **Baycrest 23" Black and White Console** is hand-wired for utmost reliability. Panoramic picture tube in new rectangular shape. Power transformer, Contemporary cabinet in walnut finish. **Sale, each** $269

Television, Victoria, fourth

## BUDGET HOME NEEDS

937 **"Wearever" Aluminum Cookware Set** in first quality, Scratch and chip resistant polymide finish in blue only. Heat resistant handles. Set includes 1 and 3-quart saucepans with covers, 2-qt. double boiler, Dutch oven, and 10" skillet with one lid to fit both. 5-pce. **Set, Only** 19.99

938 **Electric Can Opener** is counter top model in white only. Has magnetic lid holder. One year replacement guarantee. **Only** 9.99

939 **Teflon Coated 10" Aluminum Frypan** has heat resistant handle. **Only** 2.49

940 **Punch Bowl Set** in attractive cut glass type pattern. Includes 6-quart bowl with plastic hangers and plastic ladle, plus 8 6-oz. punch cups. 18-pce. **Set, Only** 3.99

941 **Ceramic Table Lamps** in three planter-style bases, with matching shades. **Only** 7.99

942 **Swag Lamp** has drum style shade, brass finish chain and mounting hooks, Pull cord switch. Choose from two patterns. **Only** 13.99

943 **Boudoir Lamps** have attractive coloured glass bases and matching shades, in assorted tones. Approx. 16" high. **Only** 5.99

944 **Wood Framed Prints** with a wide variety in subject matter. Approx. 20"x40" **ea, Only** 13.99

Budget Home Needs, Victoria, downstairs

## POWER AND HAND TOOLS

945 **¼" Black and Decker Drill** has 2350 rpm and 1.9 amps. Bronze tone. **Sale, each** 10.49

946 **⅜" Black and Decker Drill** has double reduction gears, 2.1 amp. 1000 rpm. **Sale, ea.** 12.49

947 **½" Drill Kit** has 26 pieces including drill, plastic case, wheel arbor, backing pad, 3 drill pits, collen buff and grinding wheel. **Sale, set** 23.99

948 **Black and Decker Drill and Sand Kit** includes ¼" drill, sanding attachment, 3 drill bits, paint mixer, 6 sheets abrasive paper. **Sale, set** 19.99

949 **Black and Decker Jig Saw** makes straight, curved or irregular cuts. 3,000 strokes per minute. 2.4 amp. motor. **Sale, set** 15.49

950 **2-speed Jig Saw** has low speed for metals and high speed for wood. Calibrated shoe tilts for bevel cuts. ¼ h.p. **Sale, each** 23.49

951 **9¼" Saw by Black and Decker** has powerful 1 h.p. motor. Keeps sawdust away from cutting line. **Sale, each** 29.49

952 **26" 8-Point Saw** for all purpose use. **Sale, each** 5.49

953 **Power Workshop Kit** has 22 pieces including ⅜" super drill, jig saw attachment, 5" circular saw attachment, orbital sanding attachment and horizontal drill stand. **Sale, set** 47.99

954 **Three-In-One Vise** opens to 3" and has pipe clamp and anvil. **Sale, each** 6.99

956 **Weller Solder Gun Kit** includes flux, solder brush and extra tip. **Sale, each** 9.99

957 **Tool Box by Beach** is perfect for the do-it-yourselfer. Includes lift out tray. **Sale, each** 7.49

960 **Propane Torch Kit** includes valves, flame spreader, cylinder of propane gas and other accessories. **Sale, set** 9.99

Hardware, Victoria, downstairs

**If you don't have a BAY ACCOUNT CARD phone the Credit Office, 385-1311 . . . , we'll have it ready for you when you come in.**
*Use it for monthly charge or for easy monthly payments.*

*This Year Give A Tasty Gift*

See our wonderful display of Christmas Gift packed Cheeses of the world
British biscuits in gaily decorated tins
Irish jams and jellies
Canadian cheese trays
Indian and China teas
Colourful packs of exotic candied fruits
Delicious non alcoholic wines and juices

Give yourself a gift and try The Bay's famous cheese balls and logs rolled in tasty nuts.
The Bay's Fine Foods Shop, Victoria, Main

***Island centres outside Greater Victoria phone Zenith 6040, toll free***

**1001 Gift Boxed Shirt and Tie Sets** for the men on your list! In easy care cotton/polyester, dress shirt with 2-button cuffs, is in solid shades of blue, gold, coral, or lavender, with co-ordinating tie. Neck sizes 15½-16½. **Sale, each 6.99**

Baymart Men's Furnishings, Victoria

**1002 Glamorous Long Quilted Robes** of soft, lightweight nylon. What a lovely way to greet Christmas morning! Several different styles, in pink, blue, or lilac pastel shades. Sizes S.M.L. **Sale, each 9.99**

Baymart Loungewear, Victoria

**1003 Tunic Tops** in easy care arnel and acetate prints. Collared style with placquet front, self belt. Sizes 10 to 18. **Only 5.99**

Baymart Fashions, Victoria

**1004 Washable Courtelle* Pants** are in no-iron acrylic, that resists creasing, stays neat looking longer. Elastic waist, flare legs. Choose navy, rust, grey, wine. Sizes 10 to 18. **Sale, each 7.99**

*R.T.M.

Baymart Sportswear, Victoria

**1005 Give Him Double Knits** and he'll want another pair! And at this price, you can't go wrong. 100% polyester, with flare legs, Western cut pockets. In plain and patterns. Waists 28 to 42. **Sale, each 13.99**

Baymart Men's Clothing, Victoria

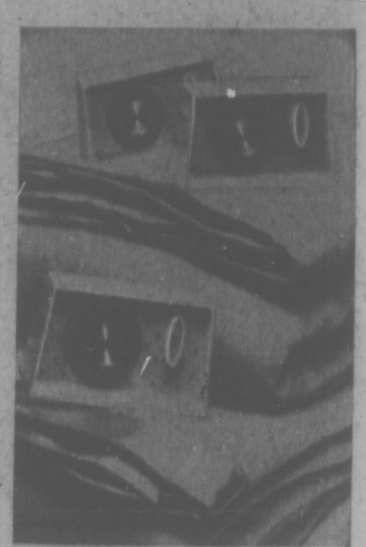

**1006 Electric Blankets at a Price You Can Afford!** These are Subs with slight imperfections in blanket weave only, not in the electrical system. Thermostatic control, with one year guarantee. **Sale, each**
Twin bed size, single control **12.99**
Double bed, single control **13.99**
Double bed, double control **16.99**

Baymart Staples, Victoria

# CHRISTMAS SALE DAYS

## *Remember we're open Thurs., Fri., and Sat. nights*

## BUDGET FASHIONS

**Personal Shopping Only, for . . . Fall Fashion Dresses** in an exciting array of winter styles and colours. Fortrel, arnel and blends in sizes 10 to 20. **Only 9.99**

**1007 Women's Rain and Pant Coats,** subs by famous maker. Choice of fall colours in sizes 10 to 20. **Only 9.99**

**Personal Shopping Only, for . . . Women's Acrylic Sweater 'Subs'** in an assorted fashion group. Pick up several for everyday wear at this little price. S.M.L. **Only 3.49**

**1008 Acrylic Pullover Sweaters** in three styles, in navy, gold, beige and red in S.M.L. **Only 4.99**

**1009 Women's Pleated or Flip Style Skirts** in assorted plaids, stripes and solid colours. Washable. 10-16. **Only 5.99**

**1011 Tunic Tops** in easy-care arnel and acetate prints. Collared style with placket front, self belt. 10-18. **Only 5.99**

**1012 Women's Blouses** in 100% polyester prints. Assorted floral and geometrics. Sizes 32-38 **Only 2.99**

**1013 Washable Courtelle* Pants** have flared legs, elastic waist. Navy, rust, grey or wine. 10-18. **Only 7.99**

**1014 Classic Italian Knit Suits and Pant Suits** of pure wool knits. Blue, grape or brown in sizes 10-16. **Only 29.99**

**1015 Corduroy Flares** are low rise style. Grey, navy, wine, black. 7-15. **Only 6.99**

**1016 Junior Size Dresses** in polyesters, bonded orlons and wools. Assorted solid colours and prints. Fashion colours. Sizes 7-15. **Only 9.99**

Budget Fashions, Victoria, downstairs

## CHILDREN'S WEAR

**1017 Infants Terry Sleepers** are subs in stretchy styles. Pastels. 0, 1, 2. **Only 1.59**

**1018 Little Girls' Nylon Quilt Dusters** are button front style with dainty lace trim. Washable. Pink, blue, or mint. Sizes 4 to 6x. **Only 2.69**
Sizes 8 to 24. **Only 4.19**

**1019 Junior Girls' Pyjamas** — Are flannelette, in assorted patterns and colours. Sizes 4-6x. **Only, each 1.49**

**1020 Junior Girls' Pullovers and Cardigans**— First quality in assorted plain fall shades. Sizes 4-6x. **Only, each 3.99**

**1021 Girls' Pyjamas and Gowns** — Are in assorted colours and patterns. Sizes 7-14. **Only, each 1.99**

**1022 Girls' Tops** — Long sleeves with zip fronts come in plain shades. Sizes 7-14. **Only, each 3.19**

**1023 Girls' Hi Lo Cord Flares**—are in new fall colours. Sizes 7-14. **Only, each 2.99**

**1024 Junior Boys' Pyjamas** — Are flannelette in assorted colours and patterns. Sizes 4-6x. **Only, each 1.49**

**1025 Junior Boys' Cords**—Sizes 4-6x. Choose from 2 styles. Hi Lo. **Only, each 3.99**
Midwale. **Only, each 2.99**

**1026 Junior Boys' Ski Jackets** — Are in blue, gold, and green. Sizes 4-6x. **Only, each 7.99**

**1027 Boys' Pyjamas**—Choose from 2 styles: flannelette and polo. Sizes 8-16. **Only, each 1.99**

**1028 Boys' Cords** — Choose from 2 styles in in sizes 8-16. Hi Lo **Only, each 4.99**
Narrow Wale. **Only, each 3.99**

**1029 Boys' Kay Casuals**—Subs and in assorted plains and fancies. Sizes 8-16. **Only, each 4.99**

**1030 Boys' Ski Jackets**—Are pile lined for extra warmth. Come in plain shades of blue, green and brown. Sizes 8-16. **Only, each 8.99**

Budget Children's Wear, Victoria, downstairs

## HOSIERY, ACCESSORIES

**1031 Baymart All Sheer Panty Hose**—20 denier mesh. Sheer to the top, nude heel. Beige, mocha, chocolate, navy, black. Sizes A (95-130 lbs.), B (130-165 lbs.). **Only 69¢**

**1032 Baymart One Size Panty Hose** are nude heel style with reinforced panty. Stretch mesh. Beige, mocha, taupe, white. One size fits 100-160 lbs. **Only 69¢**

**1033 Baymart Queen Size Panty Hose** are stretch mesh, with nude heels, reinforced panty. Beige, taupe, mocha. Fits 165-210 lbs. **Only 79¢**

**1034 Support Nylon 'Subs'** are seamless, nylon covered Lycra. Beige, and brown shades. Sizes 8½-9, 9½-10, 10½-11. **Only 99¢**

**1035 Knee Highs** are subs in orlon and nylon. Fall shades. Sized to fit 9-11. **2 pairs, only 99¢**

**1036 Acrylic Knit Tam and Scarf Set** in good range of assorted colours, solids, stripes and patterns. **2-pce., only 2.99**

**1037 Acrylic Twill Squares** are soft, warm, washable. 27" square in assorted prints. **Only 89¢**

**1038 Fashion Chain Belts** in 12 different styles. Gold colour or silver finish. **Only 79¢**

**1039 Hard Sole Slipperettes** in good assortment of fashion colours and patterns. Sizes S.M.L.XL. **Pair, only 79c**

**1040 Nylon Umbrellas** are quick-drying. Choose slim or swagger style with fancy handles. Solid shades. **Only 2.29**

**1041 Handbags and Evening Bags** for yourself, or a gift. In mylar, braid, jersey, faille—12 styles in all in black, white, gold colour or silvertone. **Only 3.99**

**1042 Leather Wallets** for men or women. In several colours including red, black, brown, white, green, pink, blue. **Only 1.69**

Budget Hosiery, Accessories, Victoria, downstairs

## LINGERIE

**1043 Nylon All-in-One Half Slip-Briefs** combination. Pink, blue, nude or turquoise. S.M.L. **Only 79¢**

**1044 Nylon Briefs and Bikinis** are in good assortment of fashion coloured prints. S.M.L. **Only 49¢**

**1045 Lycra Panty Girdles** are easy care, fast drying. White and black colours only. Broken sizes. **Only 99¢**

**1046 Cotton Bras** in white only. All popular sizes. **Only 99c**

**1047 Brushed Nylon Waltz Gowns** are soft, cosy, easily washable. Lilac, lime or pink. S.M.L. **Only 2.29**

**1048 Brushed Nylon Long Gowns** for lightweight warmth. Turquoise, lime, pink or lilac. S.M.L. **Only 3.99**

**1049 Long Fleece Robes** in several styles, with neat Peter Pan collars. Fashion colours. S.M.L. **Only 9.99**

**1050 Floor Length Quilted or Pile Robes** in several styles for women and teens. Pink, blue, or lilac. S.M.L. **Only 9.99**

Budget Lingerie, Victoria, downstairs

## FAMILY FOOTWEAR

**1051 Suede Dress Shoes** are tie and pump styles in navy only. Women's and teens' sizes 5 to 9. **Pair, only 10.99**

**1052 Party Sandals** are glamourous stripping style in gold or silver colour finish. **Pair, only 2.99**

**1053 Soft Acrylic Mule Style Slippers** are handy step-ins. Blue, pink or gold colour. S.M.L. **Pair, only 1.99**

**1054 Shop Early, for. . . Men's Pull-on Snowboots** — Are of tough slush mould vinyl with pile lining. Brown only. Sizes 7-11. **Pair, only 7.99**

**1055 Men's Leather Snowboots** are 3-eyelet tie style; half shearling lined, with rubber soles. Black. 7-11. **Pair, only 10.99**

**1056 Insulated Rubber Hunting Boots** are green rubber with 13" lace-up front. Sizes 7-11. **Pair, only 3.99**

**1057 Moulded Shearling Slippers** are step-in style in cherry or tan coloured leather with rubber heels. 7-11. **Pair, only 3.99**

Budget Footwear, Victoria, downstairs

## MEN'S FURNISHINGS

**1058 Gift-Boxed Tie and Sock Sets** include striped or geometric patterned tie, with solid colour co-ordinated socks. **Only 2.29**

**1059 Jacquard Knit Dress Shirts** are 50% Fortrel/50% cotton. Superbly comfortable because they stretch but never bag or sag. And they never wrinkle. Machine wash, hang to dry. With long sleeves, placket front and 2-button cuffs. Assorted colours. S.M.L.XL. **Only 5.99**

**1060 Permanent Press Dress Shirts** are cotton blend, in stripes and solid colours. Styled with long sleeves, long point collar. 14½-16½. **Only 3.99**

**1061 Tartan Sport Shirts** are wool/cotton blend for wear and easy-care washability. Long sleeves, regular collar style. Assorted popular tartans. S.M.L.XL. **Only 5.99**

**1062 Cartoon Knit Shirts** are cotton knit with patchwork colouring, long sleeves, high crew neck. S.M.L. **Only 3.99**

**1063 'Kooky' Knit Shirts** for the younger set have screen-printed designs on chest—snowman, owl, butterfly or aquarius. Styled with long sleeves and crew neck. Popular with the gals too. In men's sizes S.M.L.XL. **Only 3.99**

**1064 Double Knit Sweater Blazers** are all wool. Six-button style cardigan with raglan sleeves, two pockets. Navy, med. grey, green, tan. S.M.L.XL. **Only 11.99**

**1065 Young Men's Skinny Rib Sweaters** are high-bulk acrylic with turtle or zipper-turtle necks. Purple, navy, deep wine. S.M.L.XL. **Only 6.99**

**1066 Fashion Ties** are the popular 4" width. Latest fashion shades and designs. Canadian made. **Only 1.99**

**1067 Men's Vinyl Gloves** in suedine or smooth finish. Pull-ons with knit finger inserts. Basic shades. S.M.L. **Only 1.29**

**1068 Men's Thermal Drawers**—Subs, 100% cotton. White only. Sizes S.M.L.XL. **Only, each 1.99**

**1069 Cotton Terry Dressing Gowns** for shower or pool. Knee length, self-belt. Jacquard stripes in blue, green, wine. S.M.L.XL. **Only 8.99**

**1070 Permanent Press Pyjamas** are polyester/cotton. Assorted patterns. Sizes A.B.C.D.E. **Only 3.99**

**1071 Flannelette Pyjamas** are soft cotton. Drawstring waist, tailored jacket. In prints. sizes A.B.C.D.E. **Only 2.99**

**1072 Men's Leather Gloves** are pile lined pullons for warmth and long wear. In Camel, sizes S.M.L.XL. **Only 3.99**

**1073 Stretch Ankle Socks** are in nylon, or nylon blends. Dress or spor styles in the group. One size fits 10-12. **Only 89¢**

Baymart Men's Furnishings, Victoria, downstairs

## MEN'S CLOTHING

**1074 Cruiser Jacket** in water repellent wool reinforced with nylon. Warm double thickness; has snap front and four snap pockets. Blue, green or red with black checks. Regular 36-46 sizes. **Only 16.99**

**1075 Regular and Executive Cut Dress Slacks** are all wool, or wool blend. Western and slant pocket styles, stripes. 28-38. **Only 12.99**

**1076 Young Men's Casual Slacks** in corduroy or blend fabrics in good assortment of plains, patterns. Slim cut with Western pockets, flare legs, zip or button fly fronts. 28-36. **Only 7.99**

**1077 Men's All Wool Blazers**—Exceptional value, single breasted style with centre vent. Colours: navy, brown, grey, burgundy. Sizes 36-44. **Sale, each 32.99**

**1078 Men's Casual Slacks**—First and subs. All styles for young and old. Denims and some permanent press. Assorted plains and patterns. Sizes 28-36. **Only, each 4.99**

**1079 Men's "Lee" Jeans** in cotton denim, 2 styles: boot rider or flare. First quality. Denim blue colour. Sizes 28-36. **Sale, each 8.99**

**1080 Young Men's G.W.G. Flares**—First quality, durable 100% denim that lasts. Styled with western pocket and flared legs. Navy blue colour. Sizes 28 to 36. **Sale, each 7.99**

**1081 Men's Safari Cord Jackets**—Warm, stylish jacket in cord with orlon pile lining. Styled with 4 pockets and belt. Colours dark brown and light brown, sizes 36-44. **Sale, each 27.99**

Budget Men's Clothing, Victoria, downstairs

## STAPLES

**1084 Wabasso No Iron White Sheets** are Capri quality. 100% cotton. Flat or fitted styles. **TWIN SIZE. Only 3.49**
**DOUBLE SIZE. Only 3.99**
**Pillowcases. Only 1.69**

**1085 English 100% Wool Blankets** have neatly whipped ends. Rose, blue, antique gold colours. Approx. sizes. **each, Only**
Twin, 60"x84" **Only 9.99**
Double, 70"x84" **Only 10.99**
Queen, 80"x100" **Only 14.99**
King, 90"x100" **Only 17.99**

**1086 Floral Print Blankets** are washable nylon/viscose blend. Matches "Ball" print sheets. Approximate sizes. Double size, 72"x90" in assorted colours. **Only 6.99**
Queen size, in pink only, 80"x100". **Only 8.99**

**1087 Washable Synthetic Blend Bedspreads** are hard wearing. Throw style with rounded corners. Plum, melon, gold, or turquoise. BUNK SIZE 63"x90." **Only 6.99**
Twin Size, 80"x110". **Only 7.99**
Double Size, 90"x110". **Only 8.99**

**1088 Woven Look Tailored Bedspreads** are throw style in assorted patterns and colours. Washable. Twin and double sizes in the group. **Only 7.99**

**1089 Quilted Top Bedspreads** are attractively patterned, with en tone pleated or straight sides. Good assortment of patterns and colours in twin and double sizes. **Only 9.99**

**1090 Embroidered Pillowcases** are boxed gift sets. Choose from Chinese cutwork or colourful embroidery, in fine quality all cotton. **pair, Only 1.59**

**1091 English Lace Tablecloths** are first quality two-tone cotton, with double hems. Approx. sizes. 52"x70". **Only 4.99**
Size 70"x90" **Only 6.99**
70" round. **Only 5.99**

**1092 Lined Draperies** in a wide assortment of fabrics, patterns and colours. Three lengths of shorties, one full length size to choose: **Pair, Only**

**1093 Shorty Styles**
**45", 54" and 63" lengths** 1 width **6.99**
1½ widths **10.99** 2 widths **13.99**
**84" long length** 1 width **9.99**
1½ widths **14.99** 2 widths **19.99**

**1094 Hudson's Bay 'Point' Blanket 'Subs'**; 100% wool in assorted solid colours, or white with multi-stripe. 3½ Pts. Twin size. **Only 18.99**
6 Pt. Queen size. **Only 29.99**

**1095 Hot Plaid Tablecloth** with no-iron finish. Predominant colours of orange, blue or green. Approx. sizes. 52"x52". **Only 3.99**
52"x70". **Only 4.99**

**1096 No Iron Kitchen Tablecloths** in 100% cotton. Bright, colourful kitchen type prints. Approx. sizes. 52"x52". **Only 2.49**
52"x70". **Only 3.49**

**1097 Larger Size Damask Tablecloths** for your holiday entertaining. Luxury quality pure linen, white damask pattern. Approximately sizes. 52"x70". **Only 3.99**
62"x90" **Only 4.99**
62"x108". **Only 5.99**

**1098 Boxed Damask Gift Sets** include 52"x52" tablecloth and four napkins, in assorted colours. **Set, Only 2.49**

**1099 Velour Finish Bath Towels** are deluxe sheared cotton terry, in two-tone jacquard pattern. Gold or green colours. Generous 24"x48" size. **Only 2.99**

Budget Staples, Victoria, downstairs